

1. ŘÍKADLO Sprüchlein

JANA OBROVSKÁ (1930)
MILAN ZELENKA (1939)

Andante $\text{♩} = 100$

mf

P

sub. ped.

sub. forte

f

P

2. UKOLÉBAVKA Wiegenlied

Larghetto $\text{♩} = 60$

p

0 P P P P P P P 3 0

sim. 0 3 0 3 3 0 3 0 3 0 0

3. STARÝ NÁPĚV Alte Weise

Sostenuto $\text{♩} = 69$
mf P

P P P P 0 1 0

a P P P P 0 1 4 0 4

P P P P 0 1 0

p dim. rit. 0 2 0 2

4. PRO MAMINKU Fürs Mütterchen

Calmo ♩ = 112

5. POPĚVEK Liedchen

Animato ♩ = 64

6. BUBENÍČEK Kleiner Tambour

Úder na vrchní desku nástroje co nejbliže strunníku
Schlag auf die Oberdecke des Instruments, möglichs nahe dem Saitenhalter

Allegretto ♩ = 108

7. ROZPOČÍTADLO

Auszählreim

Animato ♩ = 120

8. MEDVĚDÍ TANEC

Bärentanz

Buffo ♩ = 108

9. ZVONY Glocken

Maestoso $\text{♩} = 66$

10. VLNY NA MOŘI Meereswellen

Comodo ♩ = 76

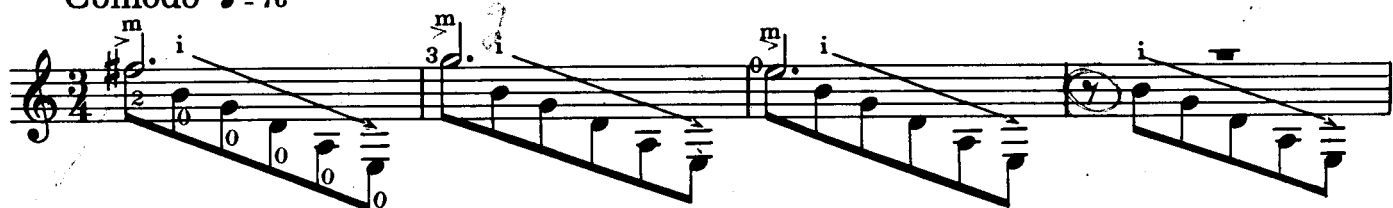

p la melodia marcato

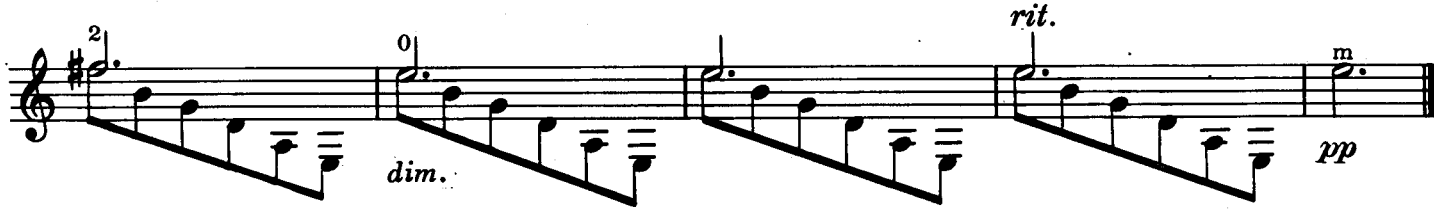
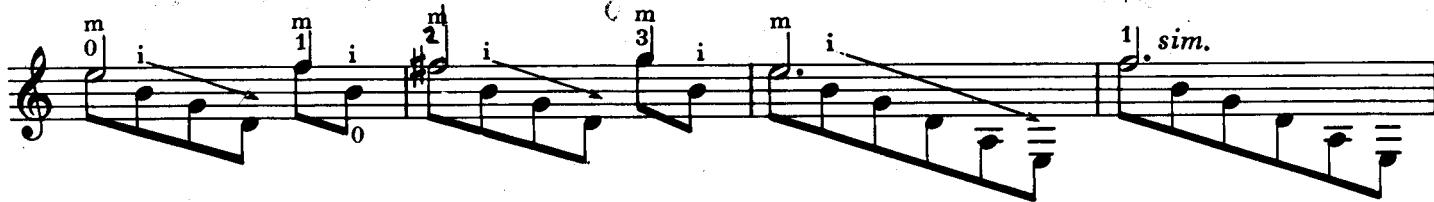
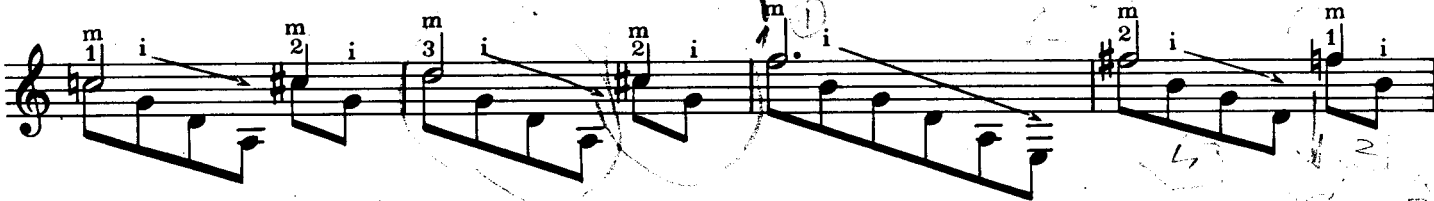
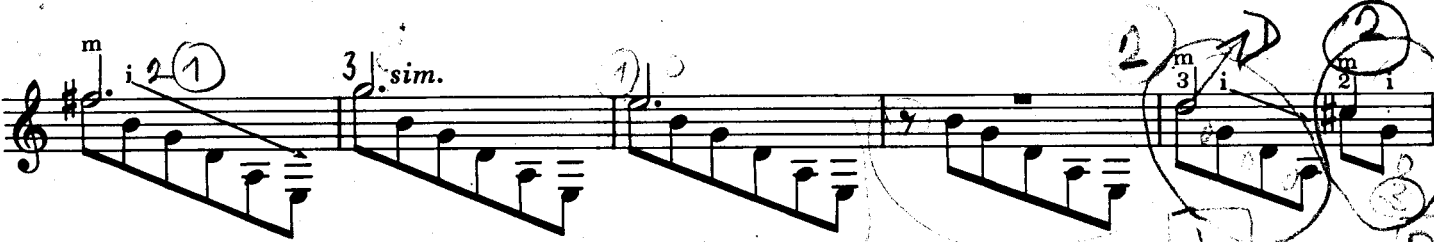

dim.

pp

11. PODVEČER Gegen Abend

Quietissimo ♩ = 63

p

p

12. NEBE, PEKLO, RÁJ Himmel, Hölle, Paradies

Giocoso ♩ = 126

13. TOČÍME SE DOKOLA

Ringelreihen

Hrajeme v V. a VII. poloze s využitím prázdných strun e a h
 Wir spielen in der V. und VII. Lage, mit Ausnützung der leeren Saiten e und h

Allegro ♩ = 144

V

VII

V

14. PROCHÁZKA

Spaziergang

Comodo ♩ = 52

1

mf *mp* *p*

15. SCHODY Stufen

Allegretto ♩ = 132

mp

mf *p*

p

p

mf *p*

16. USPÁVANKA Zum Einschlafen

Moderato ♩ = 63

17. VALČÍK Walzer

Tempo di valse ♩ = 138

III

Handwritten annotations in the first system include 'i', 'm', 'p', 'a m i', and '5'. The notation includes treble clef, a key signature of one sharp (F#), and a common time signature. The first staff has a 'p' dynamic marking. The second staff has a '3' and 'p' marking. The third staff has a '3' and 'p' marking.

18. PÍSEŇ Lied

Lirico $\text{♩} = 66$
mp dolce

Handwritten annotations in the second system include 'Lirico', 'mp dolce', 'mf', and 'rit.'. The notation continues with treble clef, a key signature of one sharp, and a tempo of 66 quarter notes per minute. The first staff has a 'mp dolce' marking. The second staff has a '3' and 'p' marking. The third staff has a 'p' marking. The fourth staff has a 'mf' marking. The fifth staff has a 'rit.' marking. The sixth staff has a 'p' marking.

19. NA STARÉM HRADĚ

Auf der alten Burg

Pomalé glissando musí být zahráno přesně rytmicky tak, aby výsledný tón zazněl vždy na druhou dobu
 Das langsame Glissando muß rhythmisch präzise gespielt werden, u. zw. so, daß der folgende Ton immer im zweiten Takteil erklingt

Misterioso ♩ = 92

20. PRELUDIUM

Präludium

Andante ♩ = 63

p i m i p i p i p i m i p i m i p i m i p i p i

21. SOUSEDSKÁ Ländler

Allegretto ♩ = 46

22. FANFÁRA Fanfare

Giocoso ♩ = 88

23. STARÝ TANEC

Alter Tanz

Allegretto $\text{♩} = 84$

24. UČÍME SE STUPNICE

Wir lernen die Tonleiter

Allegro $\text{♩} = 80$

25. MENUET

Menuett

Tempo di Minuetto ♩ = 120

mf

i m

i a m i

m i a

i m i m i

i p m i p i m i m i m i p p i m

i p i m i m sim.

m i m i m i m p

pesante

B II I

poco f

26. POLKA

♩ = 84

III

III

a tempo

III *a tempo*

27. ŠPANĚLSKÝ MOTIV

Spanisches Motiv

Allegro con brio ♩ = 60

quasi recitativo *ritmico*

mf *p*

Pesante poco rit. *a tempo*

p *f*

28. RUMBA

Vivace ♩ = 176

mf *basso sempre marcato*

p *m* *i* *p* *m* *i* *p* *m* *sim.*
cresc. poco a poco

f

IV
m *i* *m* *i* *i*

0	0	0	0	0	0
1	1	1	1	1	1
2	2	2	2	2	2
3	3	3	3	3	3
4	4	4	4	4	4

p *p* *I* *p* *m* *i*

p *m* *i*

p *m* *P* *P* *P*

29. VLAK Eisenbahnzug

Allegro con moto $\text{♩} = 76$

*) *Ossia:*

mp

f

mf

mp

poco a poco dim.

pp

rit.

30. JAK ZÁMECKÁ KAPELA NACVIČUJE SERENÁDU

Die Schlosskapelle übt eine Serenade ein

U skladby záměrně není předepsán takt. Pro její rytmickou nepravidelnost je použito taktového dělení moderní notace.

Bei der Komposition ist der Takt mit Absicht nicht vorgeschrieben. Wegen ihrer rhythmischen Unregelmäßigkeit wurde die Takteinteilung der modernen Notierung benutzt

Allegretto $\text{♩} = 160$ IX

mf

IX

II

VII

IX

VII

IX

IX

IX

IX

IX

rit.

31. V OČEKÁVÁNÍ In Erwartung

Melanconico ♩ = 116

VII

i m i m i m i m

sim.

p *mp* *p*

mp *basso marcato* *non marc.*

mp *mf*

mp *mf*

mf *f*

p *poco a poco cresc.*

mf *f*

mp *dim.* *pp*

32. REJ Reigen

Giocoso ♩ = 132
