COLLECTIONE
Arket-Smith.

Grandes

Variations brillantes

avec

Introduction et Finale

pour la **Guitarre** seule

sur un thème favori

composées et dédiées

à Monsieur

Onorato de Costa

par son ami

Charles Fr: Wlczek.

Oeuvre 9.

VIENNE,

chez Cappi et Comp.

N° 23.

Pr. 45 x.

Maestoso.

col primo e secondo dito della mano destra

INTRODUZIONE.

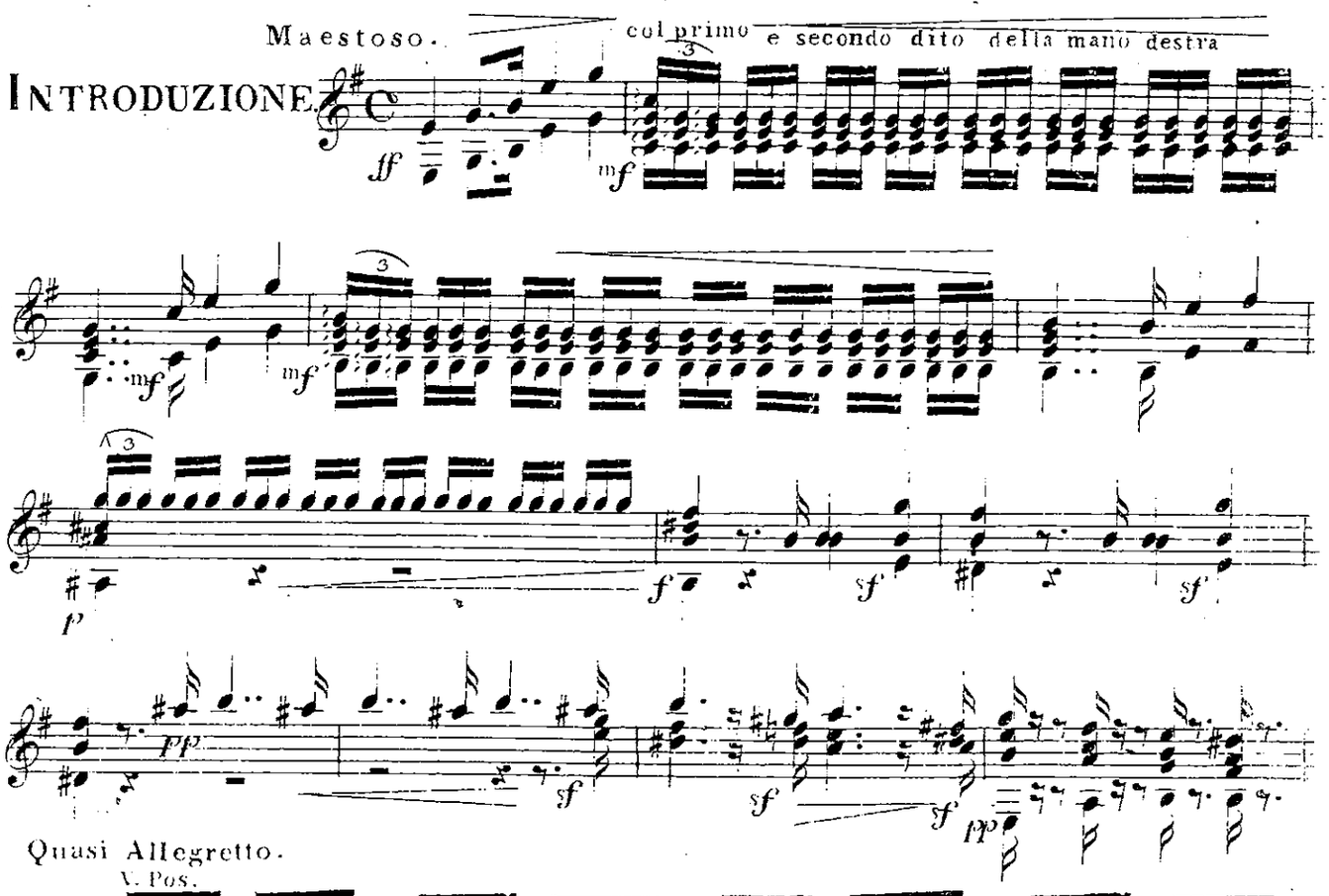

Quasi Allegretto.

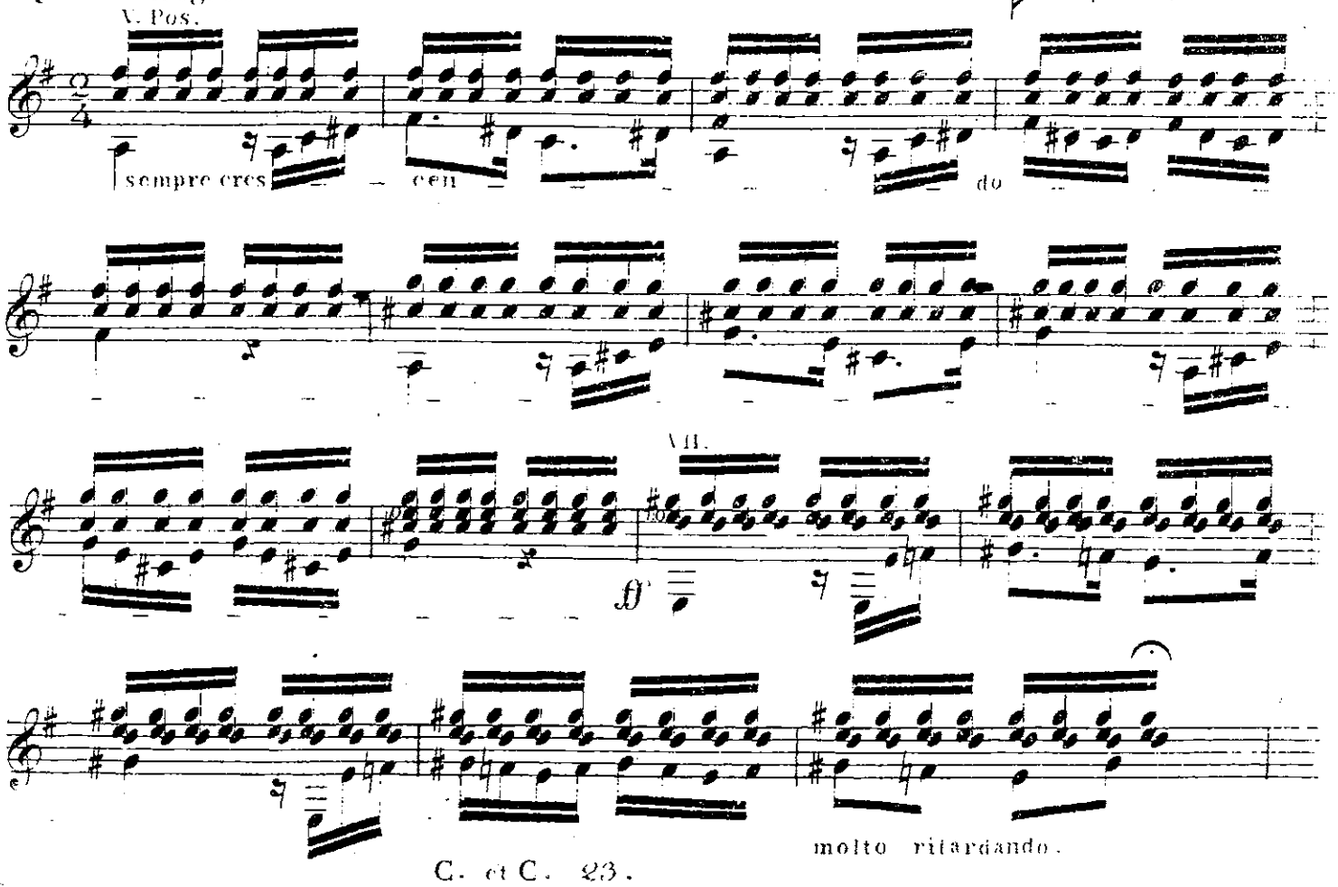

BIBLIOTHECA REGIA MONACENSIS

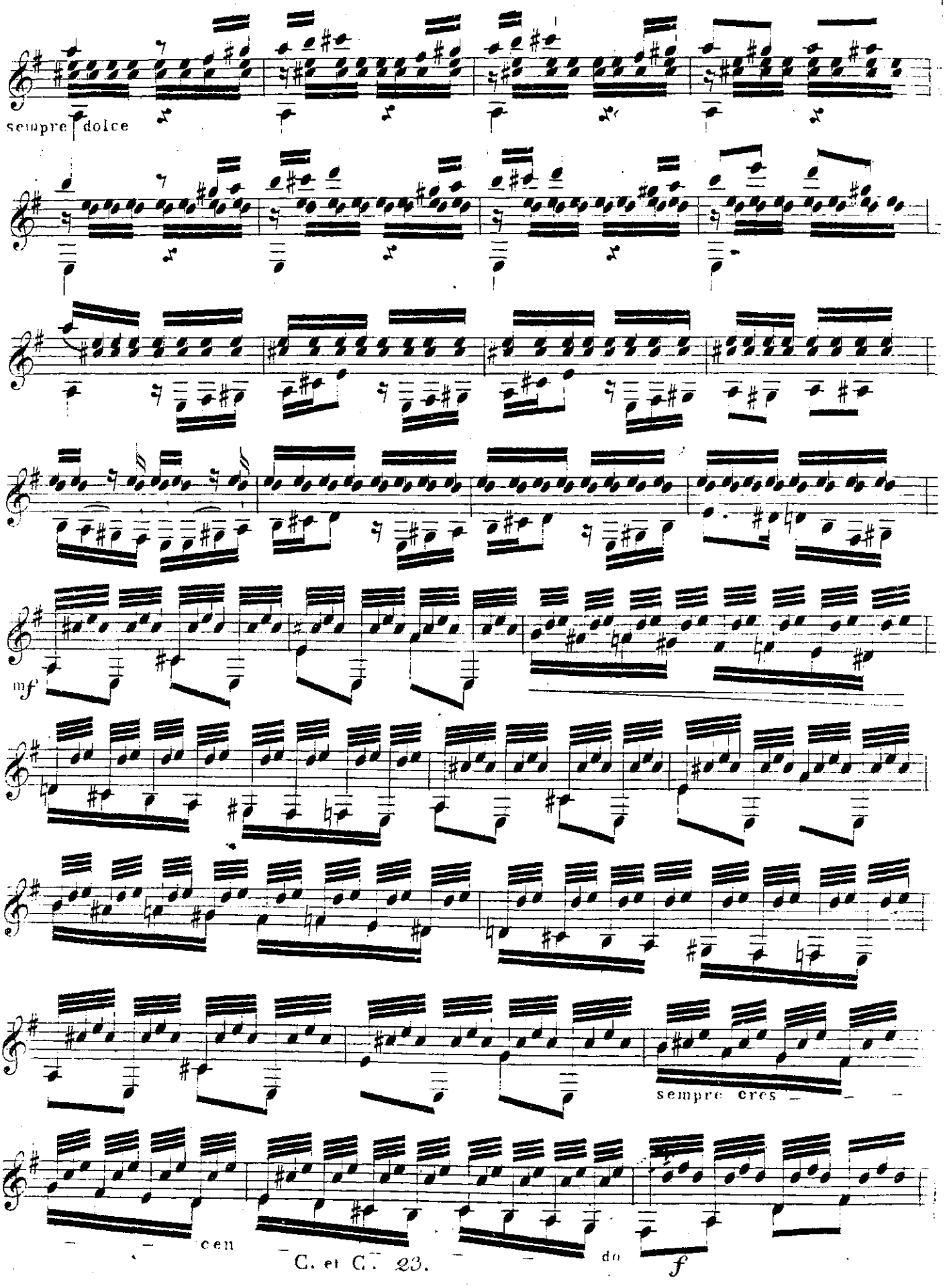
sempre dolce
mf
sempre cres
cen
do
f

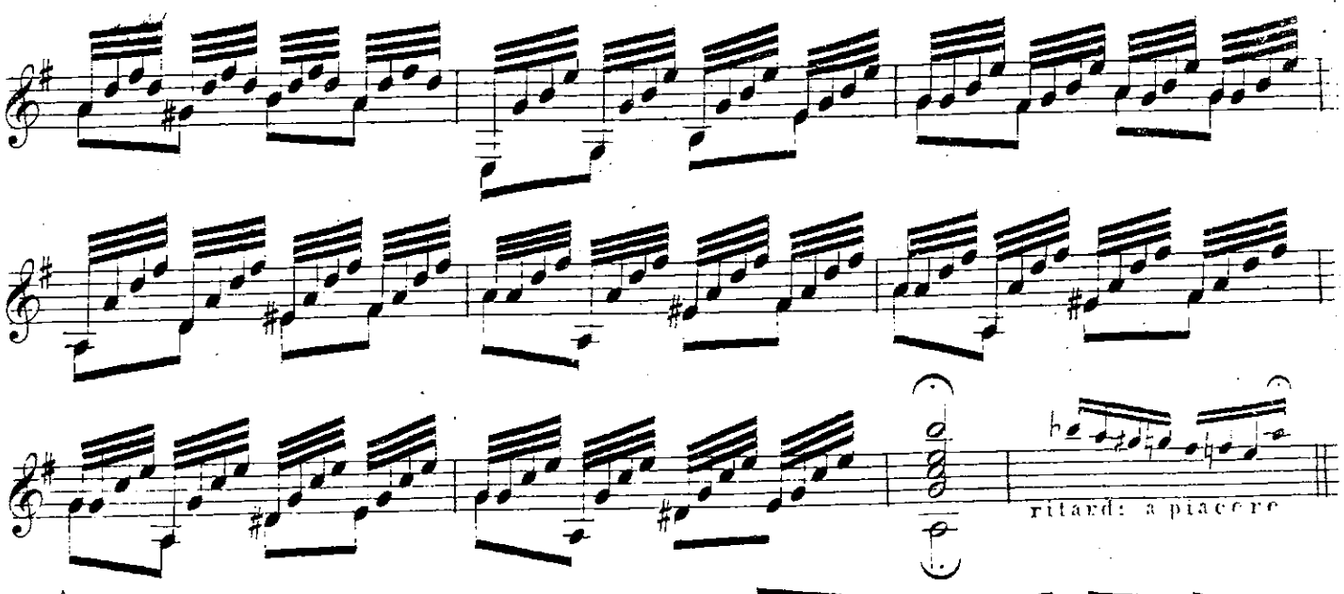

TÊMA.

Allegretto grazioso.

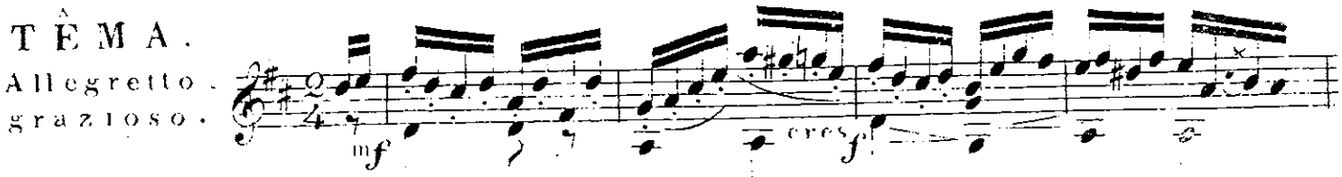

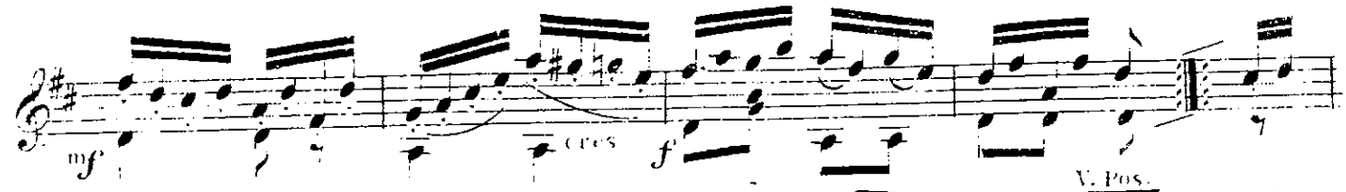

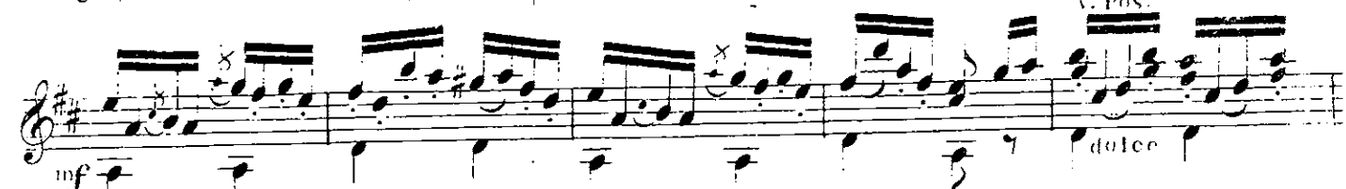

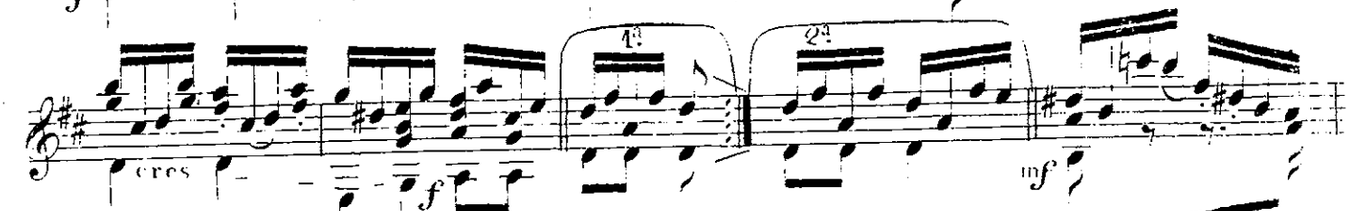

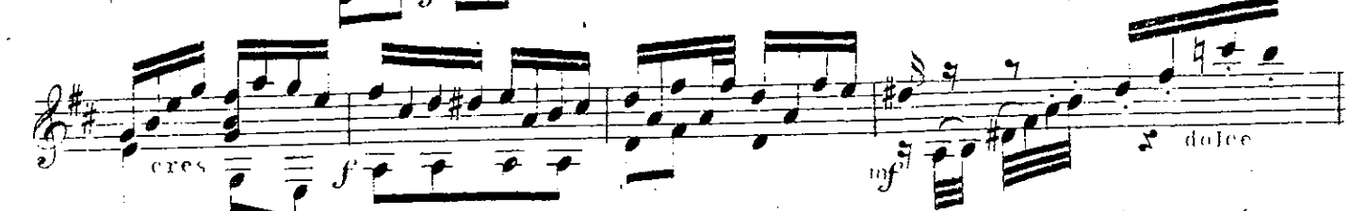

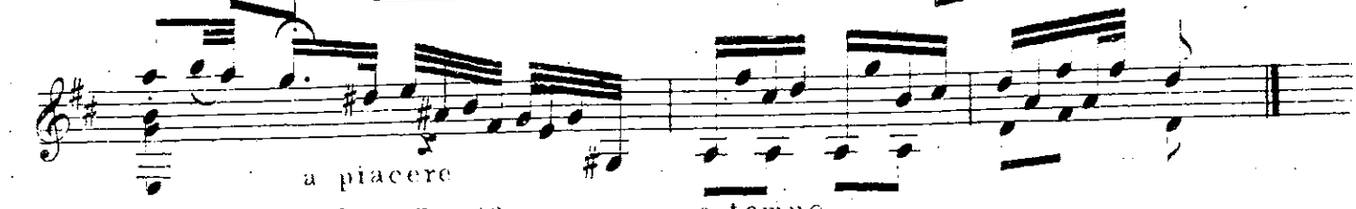

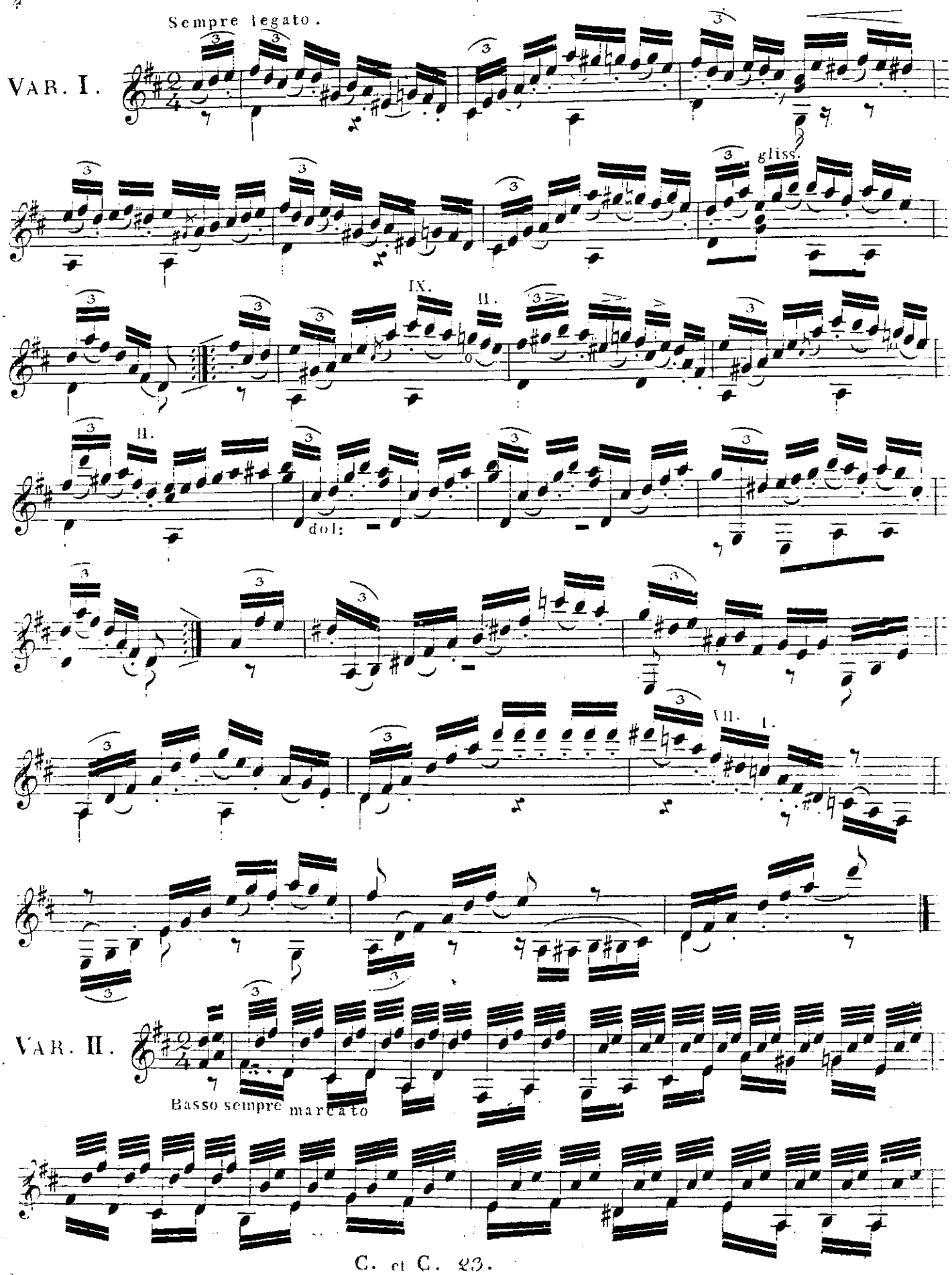
Sempre legato.
VAR. I.
gliss.
IX.
II.
II.
dol:
VII.
I.
VAR. II.
Basso sempre marcato

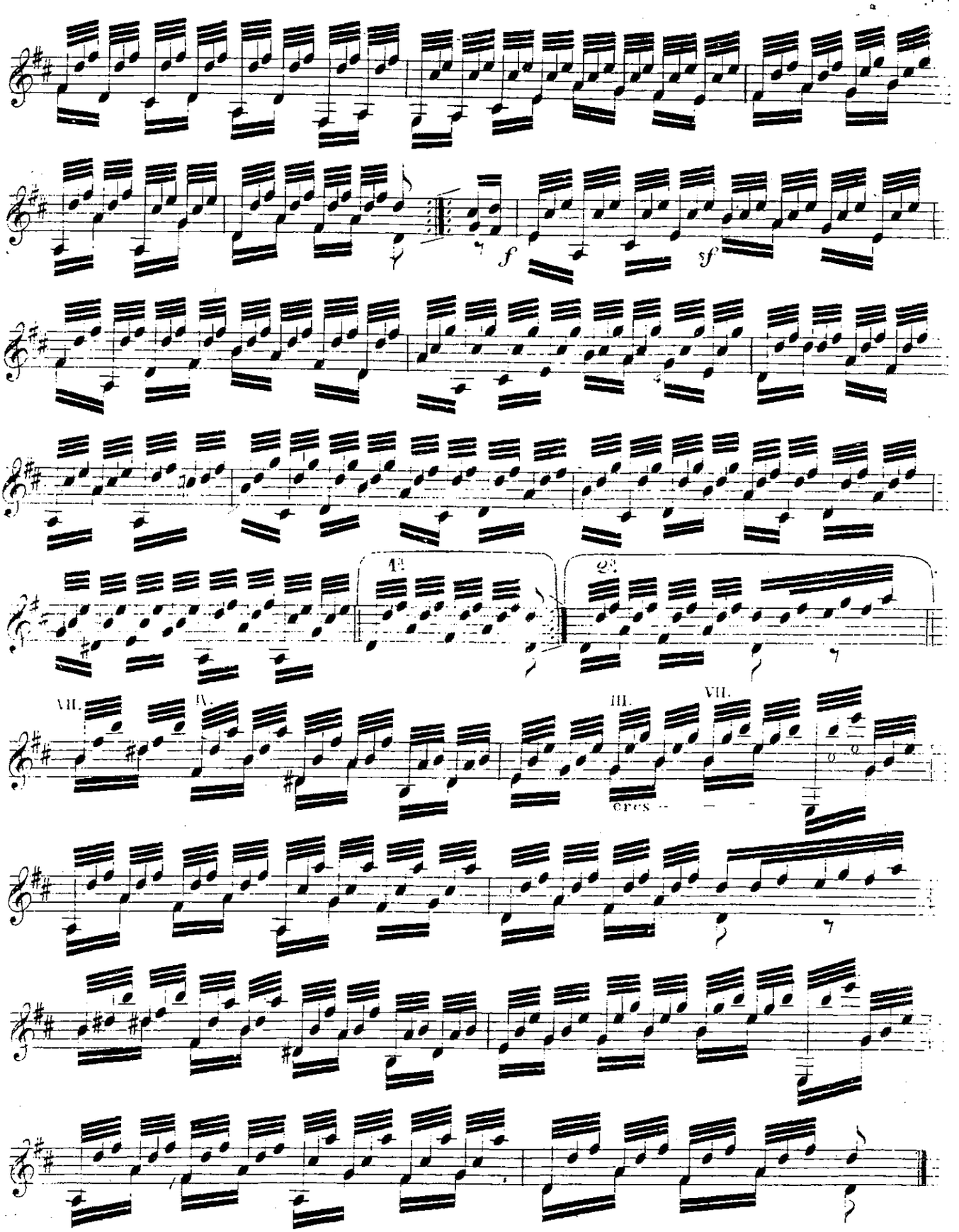
f
sf
A.
B.
VII.
IV.
III.
VII.
cres.

Con gusto.

VAR. III.

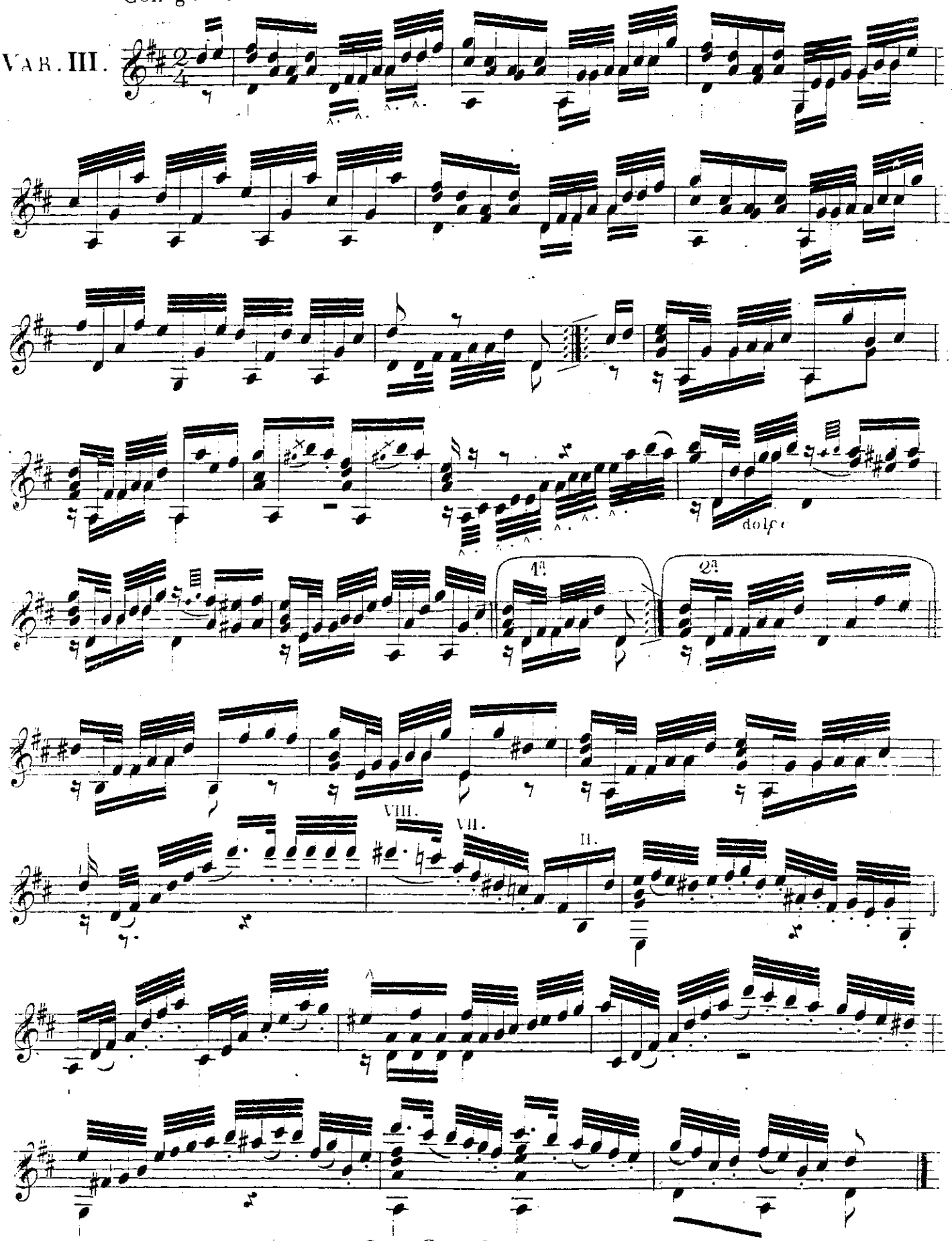

Con brio.

VAR IV.

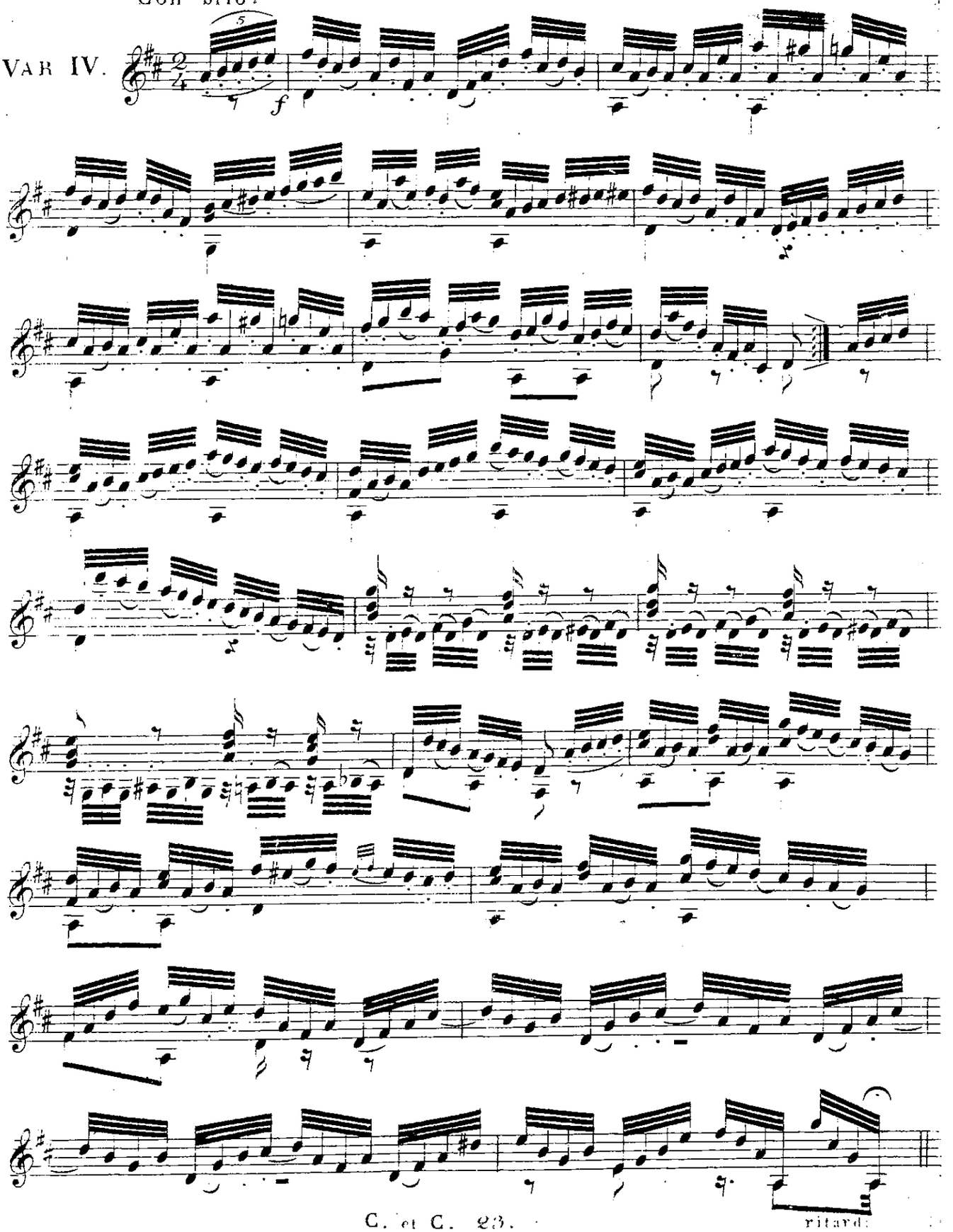

FINALE.

Allegro molto.

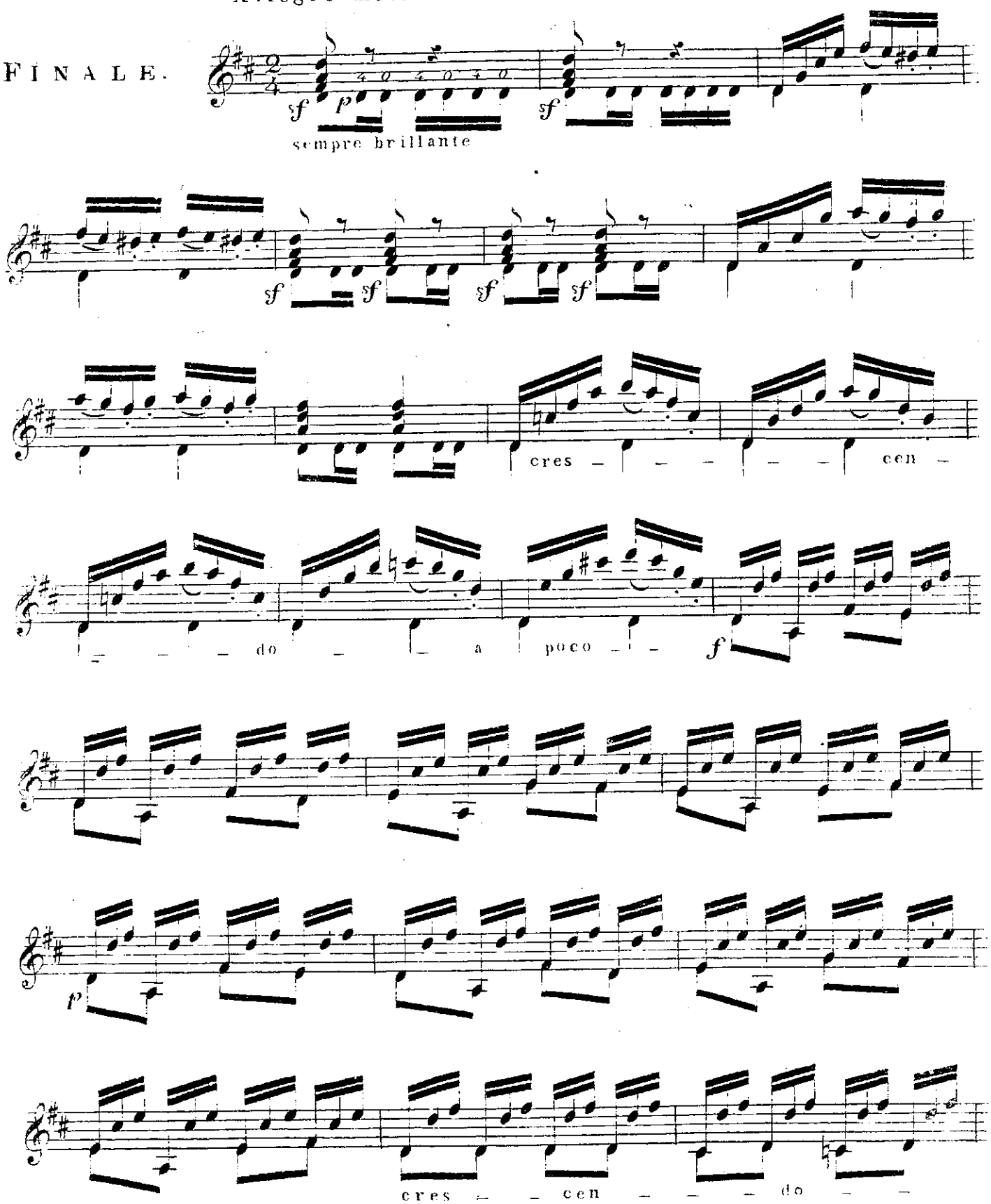

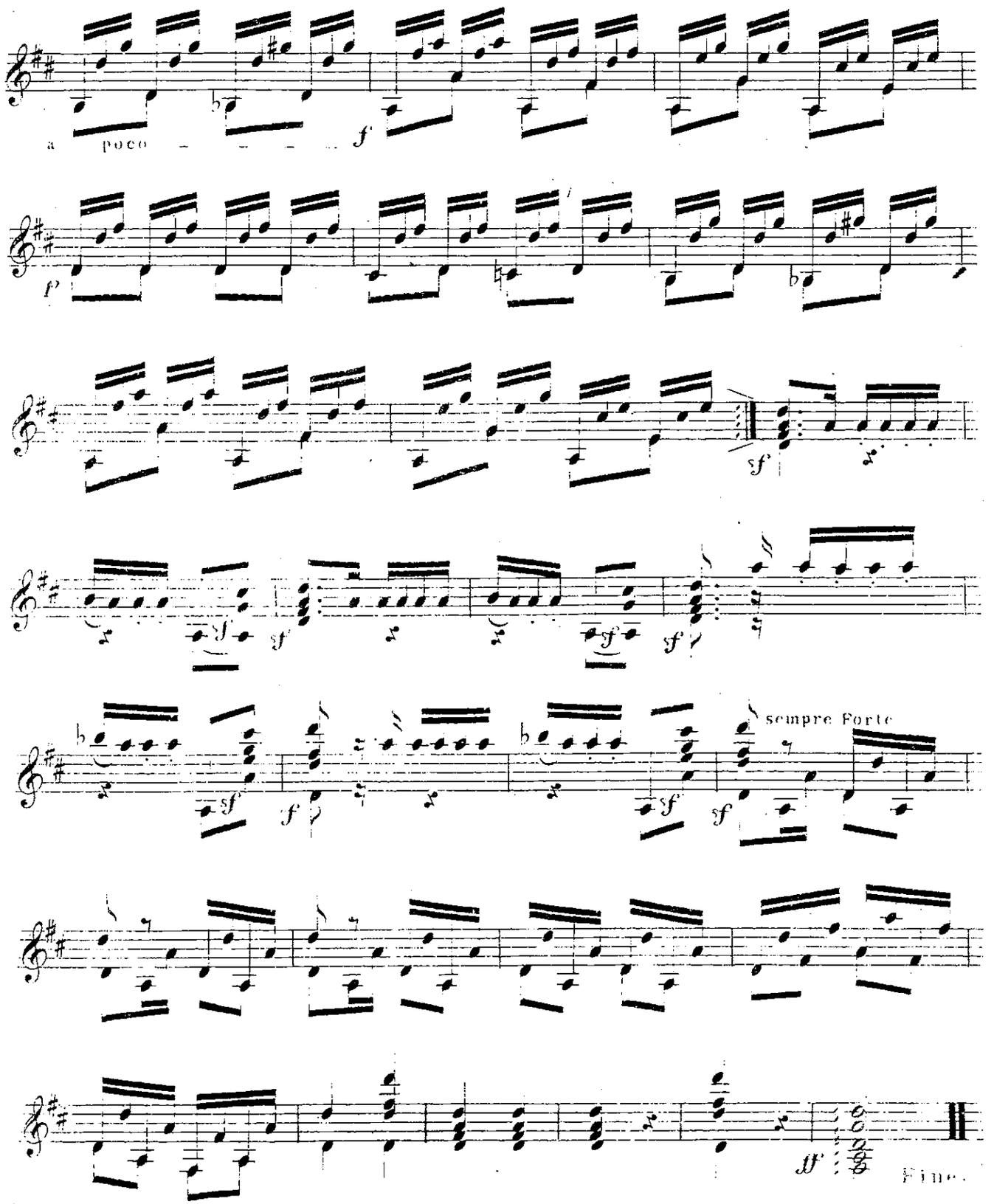
a poco
f
p
sf
sempre Forte
ff
Fine.