Menuett
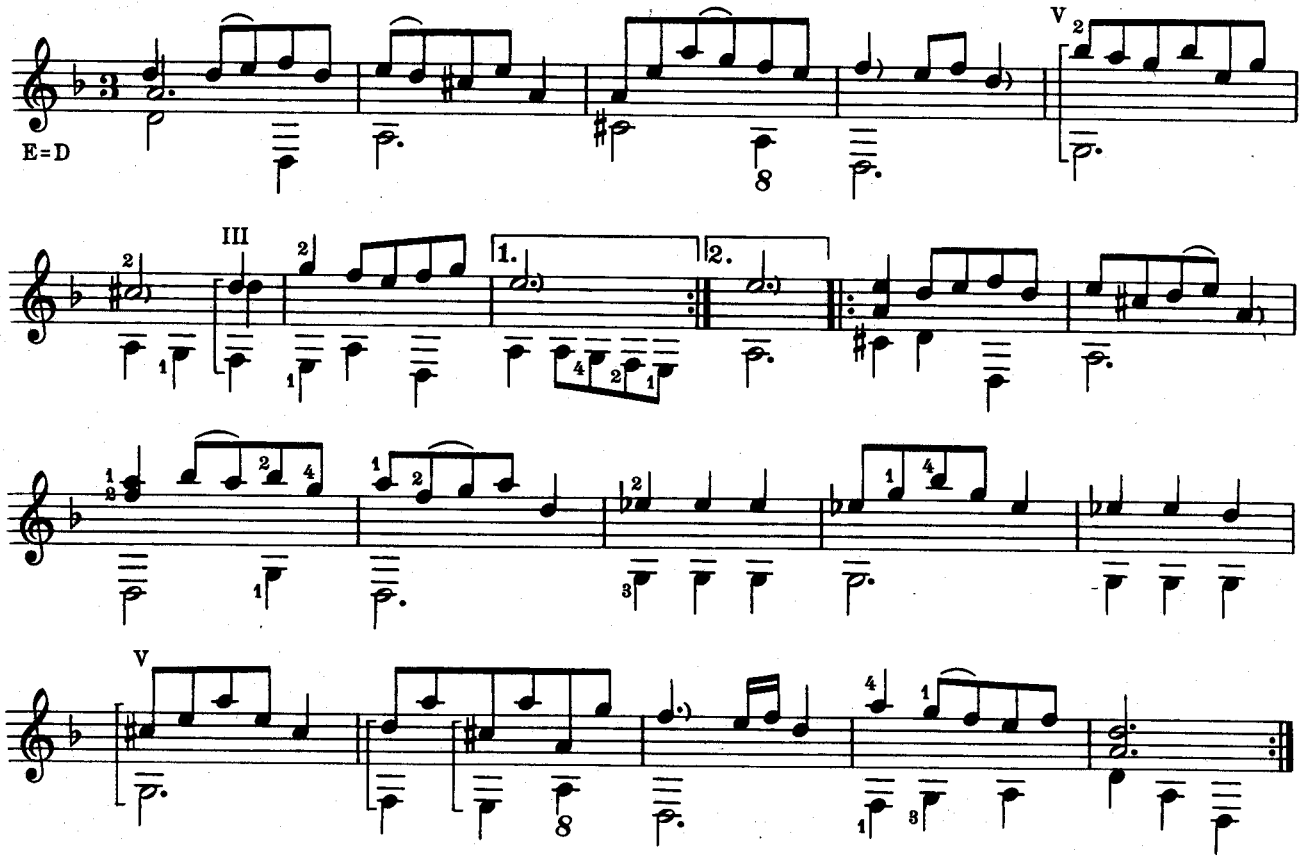
Sylvius Leopold Weiß (2)