

# SUITE EN SOL MINEUR

Transcription de  
EMILIO PUJOL

ROBERT DE VISÉE

## I. PRÉLUDE

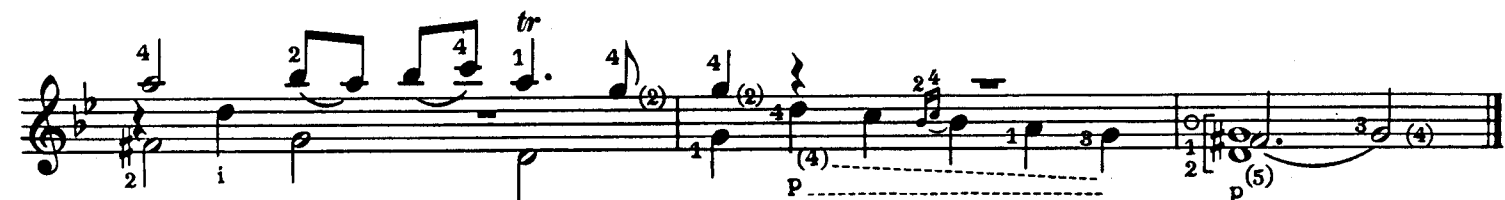
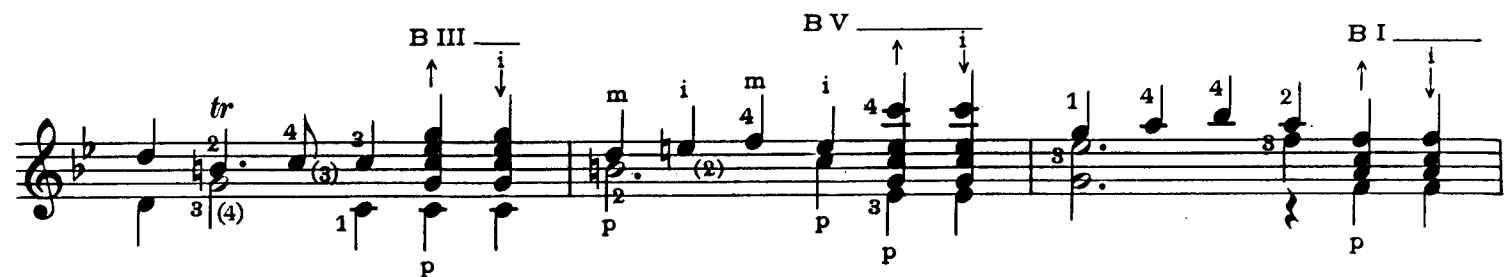
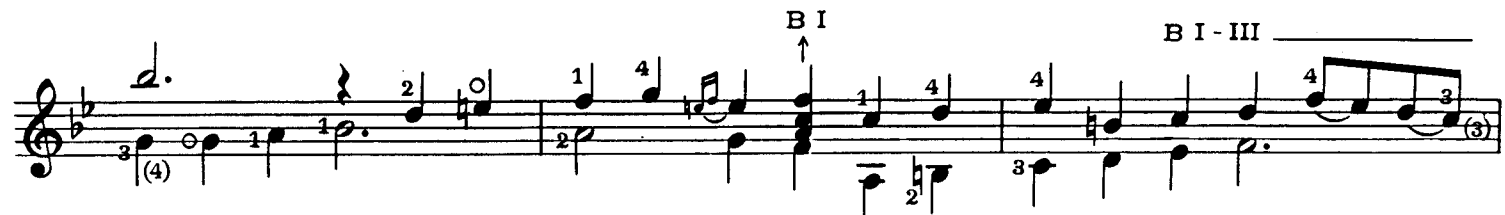
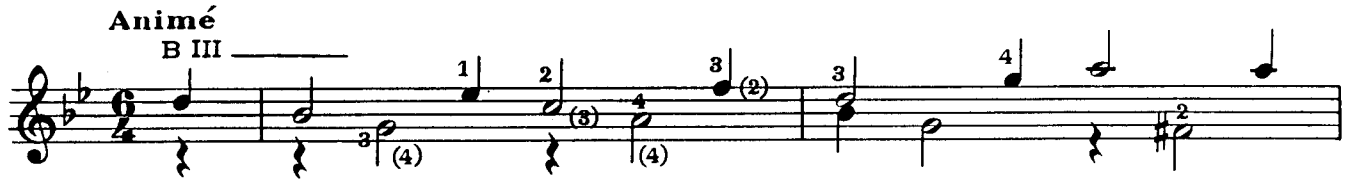

Les flèches indiquent que l'accord doit être rabattu. Celle-ci (↑), en glissant le pouce sur toutes les Cordes vers la chanterelle. Cette autre (↓) en faisant de même avec l'index dans le sens opposé.

# II. ALLEMANDE

Lentement

# III. SARABANDE

Modéré

B III

BI

B III

B I

B III

B III

II

B I

B III

B III

B III

## IV. COURANTE

Modérément animé

B III

B IV

B III

B III

II

B II

B III

B I

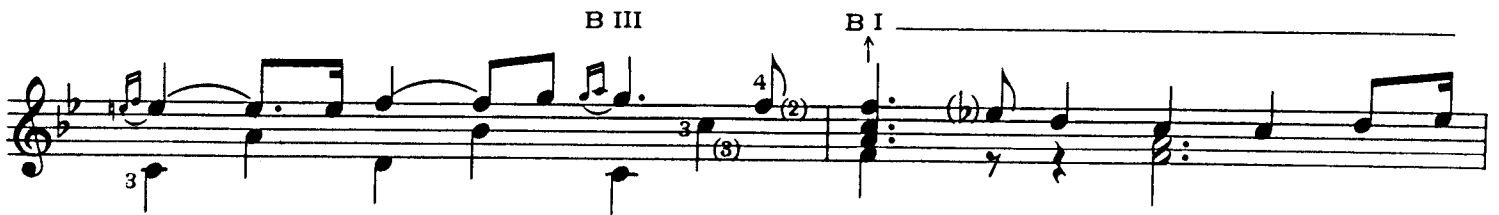

B III

B II

B III

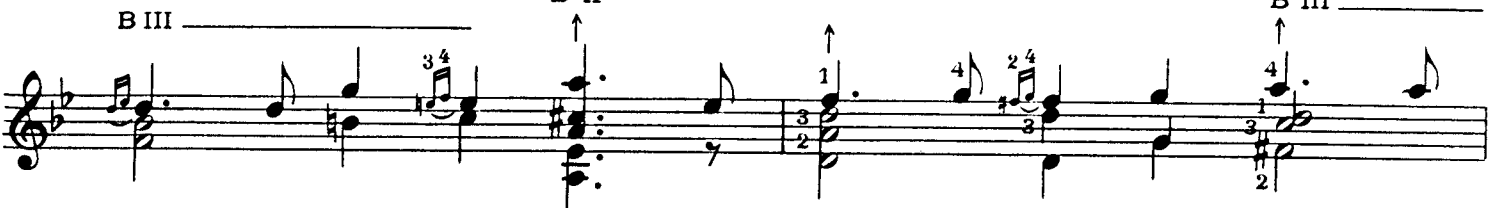

B II

III

B III

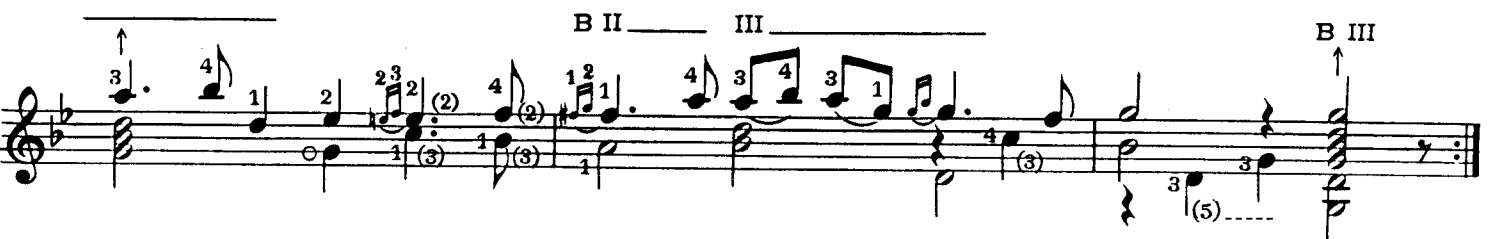

# V. GIGUE

Vif et gai

B III \_\_\_\_\_ B I

B I \_\_\_\_\_

B I \_\_\_\_\_

B III \_\_\_\_\_

B I

B I \_\_\_\_\_

B I \_\_\_\_\_

B I \_\_\_\_\_

B II \_\_\_\_\_ III

B III V \_\_\_\_\_

B II \_\_\_\_\_ B I \_\_\_\_\_

B III \_\_\_\_\_

V \_\_\_\_\_

B II \_\_\_\_\_

B I \_\_\_\_\_

B III

# VI. MENUET

Modéré, sans lenteur

# VII. CHACONNE

Lentement, mais, pas trop

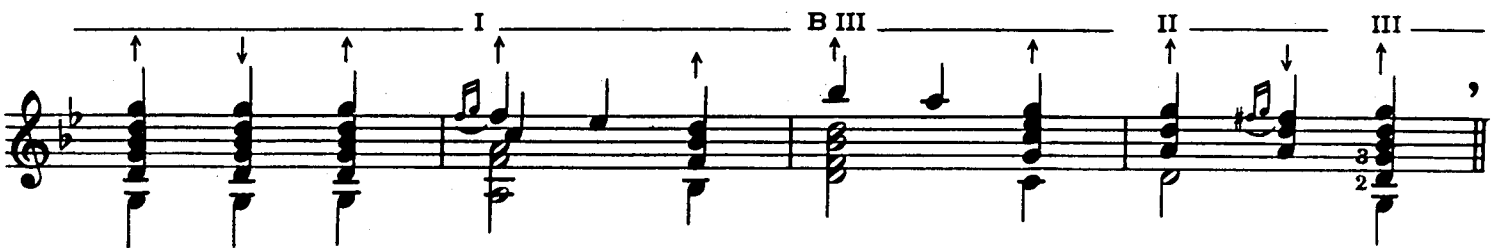
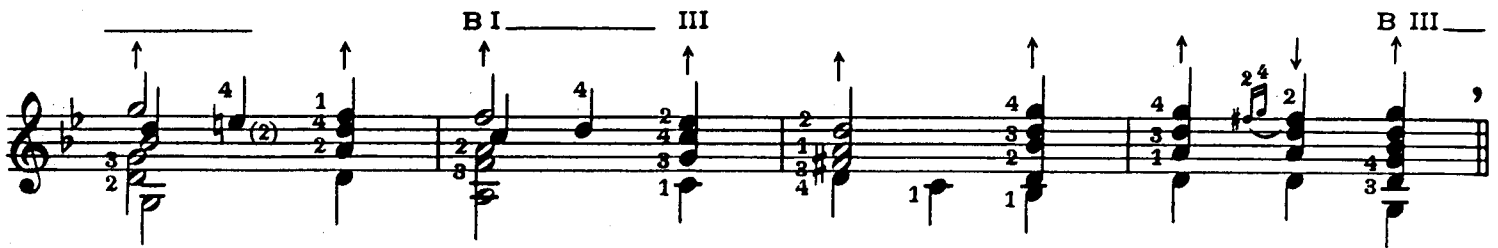
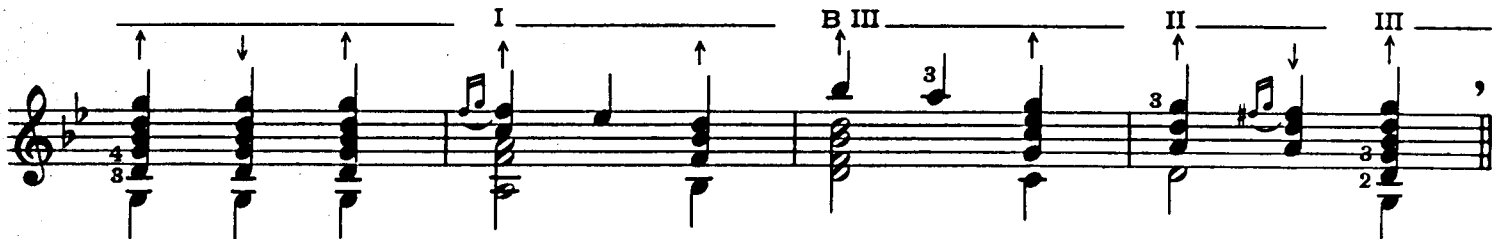
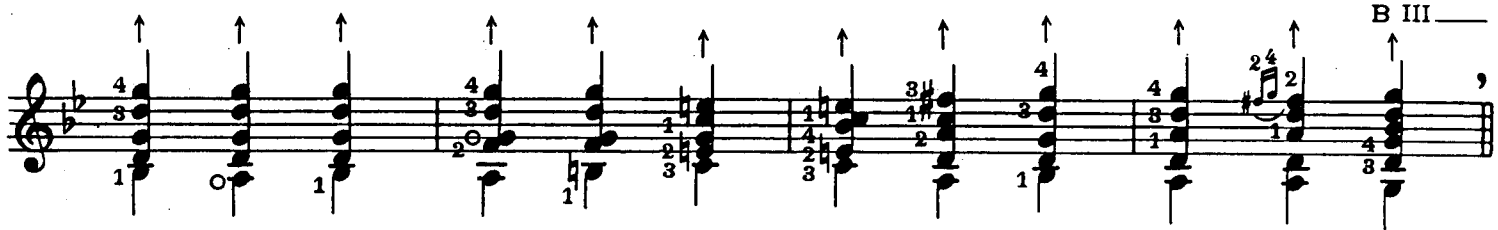
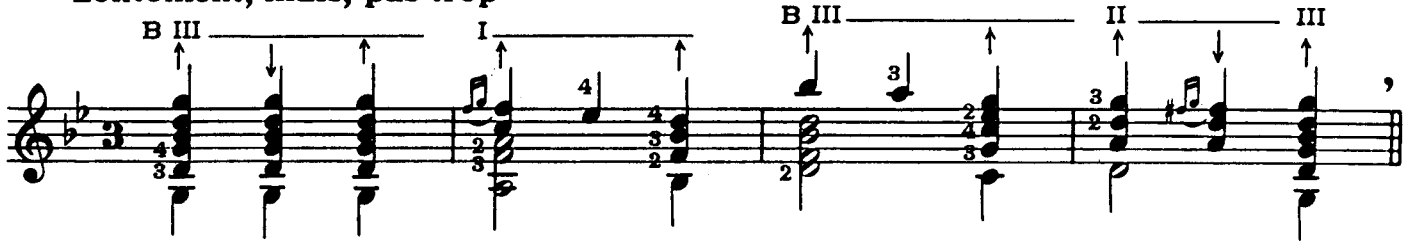
