

4. Saltarello del Mangianino

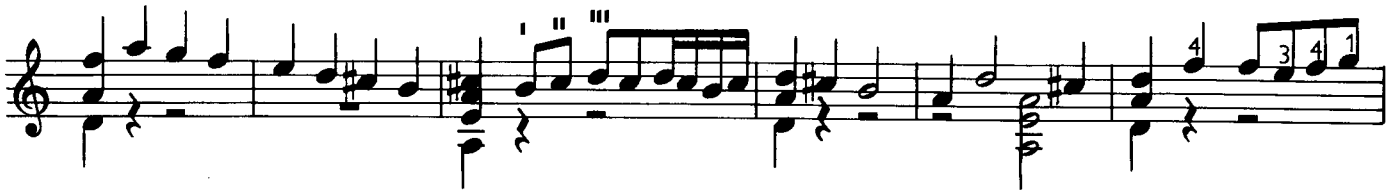

La volta

in Tenore

