

# SEIS PINCELADAS

Jesus VILLA-ROJO

## I

*p* *f* *M.D.* *pami.....* *p* *f*

*mi à plat sur les cordes* *p* *f* *p*

*f* *m* *f* *m* *f* *m* *p* *om*

*p* *pipi.....* *f* *m* *p* *om*

*pami.....* *m* *i* *mimi.....*

*f* *m.i.....* *p* *f* *m* *p*

# II

# IV

The score is divided into several systems, each with specific performance instructions and technical markings:

M.G.seule  
(tirer sur la 6e corde)

f p i m (varier l'ordre)

tirer et pousser

XII

V

**System 2:** Includes the instruction 'Rasg. i i ou e a mi' with arrows pointing to notes. 'M.G.' and 'étouffer la 5e corde' are also present. Dynamics include *f*, *sf*, and *p*. A boxed-in excerpt is shown.

**System 3:** Features fret VII and XII. Dynamics include *sf*, *p*, *f*, and *perc.*. A boxed-in excerpt is shown.

**System 4:** Features fret XII and VII. Dynamics include *p*, *sf*, and *f*. A boxed-in excerpt is shown.

**System 5:** Features fret VII, XII, and VII. Dynamics include *sf*, *p*, and *sf*. A boxed-in excerpt is shown.

# VI

Durée totale 6'

Vittorio Vinay

VERS LUISANTS  
AU CLAIR  
DU CROISSANT

per chitarra

*diteggiatura a cura di Bruno Giuffredi*

edizioni musicali Sinfonica

# ESECUZIONE DEGLI ARMONICI

## *HARMONICS PLAYING*

La notazione dei suoni armonici è tendenzialmente riportata con la nota romboidale bianca, per la loro identificazione ritmica fanno testo il gambo della nota o le barre d'unione.

La nota romboidale nera è utilizzata per identificare il valore ritmico della semiminima.

*Harmonics are generally represented by a white diamond-shaped note, whose rhythmic value is indicated by stems or beams.*

*A black diamond-shaped note is used to indicate a rhythmic value of one quarter.*

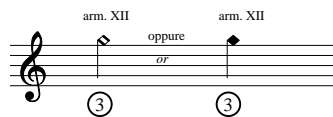
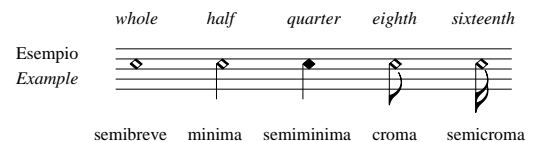

**Armonici naturali:** la nota romboidale indica il suono armonico risultante.

Il numero arabo nel cerchio indica la corda, il numero romano indica il tasto da sfiorare. L'eventuale diteggiatura in parentesi (i a) o (i P) vuole indicare che l'armonico dovrà essere ottenuto con la mano destra; sfiorando con l'indice e pizzicando con l'anulare o con il pollice.

*Natural harmonics: the diamond-shaped note indicates the resultant harmonic sound.*

*The circled arabic number represents the string; the Roman number represents the fret to be lightly touched. The fingering in brackets (index finger - ring finger) or (index finger - thumb) indicates that the harmonic must be produced by using the right hand, namely by touching lightly with the index and plucking with the ring finger or the thumb.*

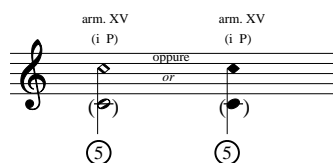

**Armonici artificiali:** la nota romboidale indica il suono armonico risultante.

La mano sinistra preme la quinta corda al III tasto, la mano destra sfiora con l'indice il XV tasto e pizzica con il pollice. È possibile sostituire al pollice l'anulare.

*Artificial harmonics: the diamond-shaped note represents the resultant harmonic sound.*

*The left hand presses the fifth string down against the III fret whereas the right hand touches lightly the string at the XV fret with the index and plucks it with the thumb. The ring finger can replace the thumb.*