

SUITE POPULAIRE BRÉSILIENNE

Nº I. MAZURKA-CHÔRO

Pour Guitare

H. VILLA-LOBOS

SUITE POPULAIRE BRÉSILIENNE

Nº II. SCHOTTISH-CHÔRO

Pour Guitare

H. VILLA-LOBOS

Modéré

*mf*

*rall.*

*a tempo*

*harm.*

*rit.*

*a tempo*

*rall.*

*harm.*

*harm.*

E A D

# SUITE POPULAIRE BRÉSILIENNE

## Nº III. VALSA-CHÔRO

Pour Guitare

H. VILLA-LOBOS  
(Rio, 1912)

Valsa lenta

*a tempo*

*a tempo*

*a tempo*

*Più mosso*

*a tempo*

*a tempo*

*a tempo I*

*a tempo*

*rall.*

*rall.*

Cochin

# Nº IV. GAVOTA-CHÔRO

Pour Guitare

H. VILLA-LOBOS  
(Rio, 1912)

*Alegreto moderato*

*a tempo*

*a tempo*

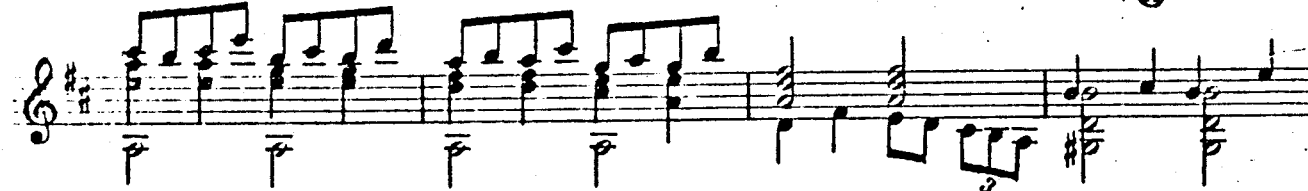

*a tempo*

effet:

*a tempo*

*a tempo*

*a tempo*

A Madeleine RECLUS

SUITE POPULAIRE BRÉSILIENNE

N° 5. CHÔRINHO

H. VILLA-LOBOS  
(Paris, 1928)

Pour Guitare

Più mosso
