

für Reinbert Evers.

Vientulības sonāte

Die Sonate der Einsamkeit
(1990)

Einrichtung von / Fingering by
Reinbert Evers

Pēteris Vas
*1946

Pensieroso

I

2 1) 19/

1

pp

mp

p

pp

3) gliss.

mp

1

2

pp

mp

4

4) pp

5) *) mp

2

ord.

4

mp

mf

*) + = mit der linken Hand

- 1) 1., 2. Finger greifen f/h im 18./19. Bund, tremolo mit „m“ (Kuppe)
- 2) tremolo mit „p“ (Kuppe); mehr Klang/Geräusch, gliss. abwärts bis zum 6., 7. Bund (f/h)
- 3) Kurzes gliss.
- 4) tremolo mit „m“ oder „i“ oder „a“ !!
- 5) *) gilt für den ganzen Satz: nur mit den Fingern der linken Hand aufschlagen, dabei dämpft ein Finger der rechten Hand den linken vom Aufschlagspunkt schwingenden Saitenteil.

*) + = with the left hand

- 1) fingers 1 and 2 play F/B at the 18th/19th fret, tremolo with m (tip)
- 2) tremolo with p (tip); more sound/noise, slide; descending to the 6th/7th fret (F/B)
- 3) short slide
- 4) tremolo with m or i or a !!
- 5) *) (applies to the whole movement): Play only with the fingers of the left hand, while finger of the right hand stops the section of the string which is vibrating left from striking point.

3 più mosso

Tempo I

4

5 accel.

poca più mosso

6 *a tempo*

7 *più mosso*

a tempo

II

Risoluto

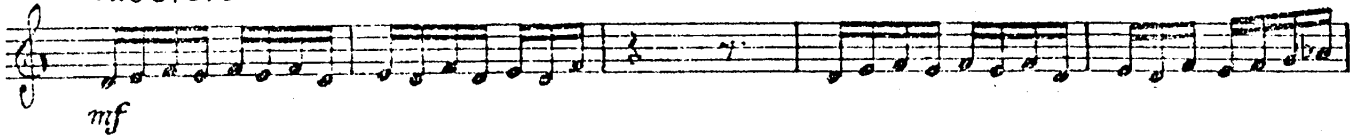

8

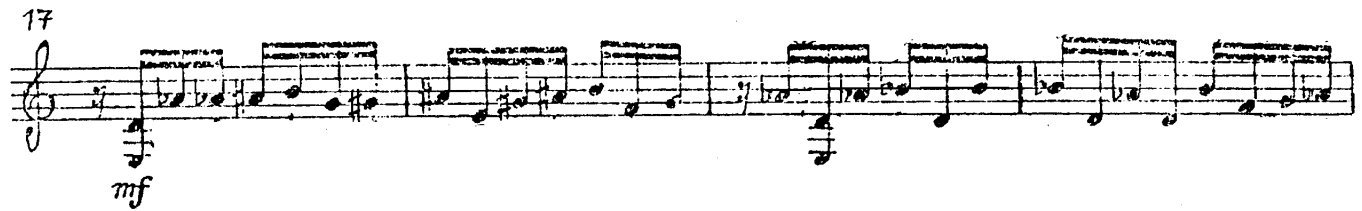

9

meno mosso

1) © dämpfen / damp © 2) alternativer Fingersatz / alternate fingering

32 10 Tempo I

36

40

44 11

48

52

56

60

ff

63

12

con anima

sul E D

mp

67

mp

71

sul E, D

p

75

VIII

p

79

p

riten.

I nicht neu anschlagen / do not play the D again

83 **13**

Tempo I

88

93

97

101

14

106

rit. *meno mosso*

111

114

15 Tempo I

118

123

128

133 16

138

142

146 17

151

155

18 *meno mosso* $\text{♩} = 104$ → *accel. 3)*

158 *ff*

160

162

164 *II* → *gliss.* → $\text{♩} = 144$ *ff*

166

168 *f* *gliss.* *ff*

3) *accel. von Tempo* $\text{♩} = 104$ → $\text{♩} = 144$

⑥ = D

III

Con dolore

19

20

21

con dolore

mf

22

a tempo

23

24

25 *calmato*

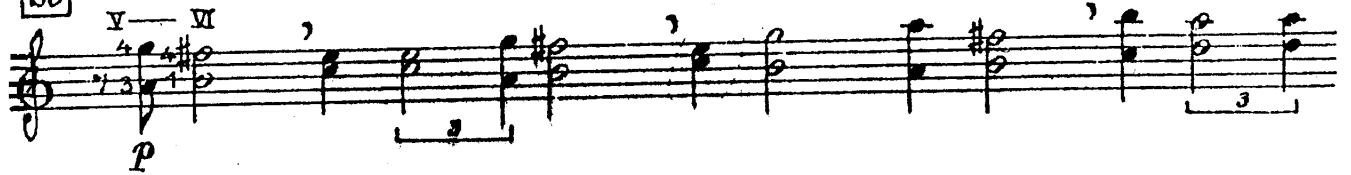

26

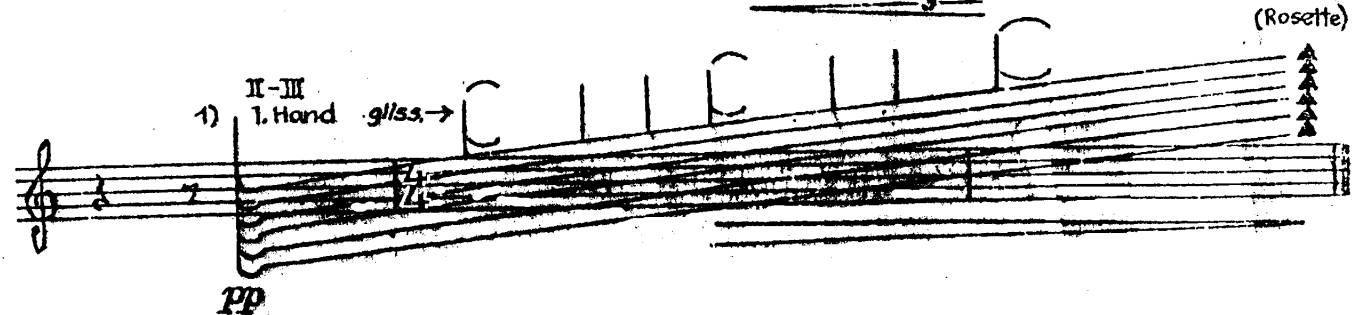
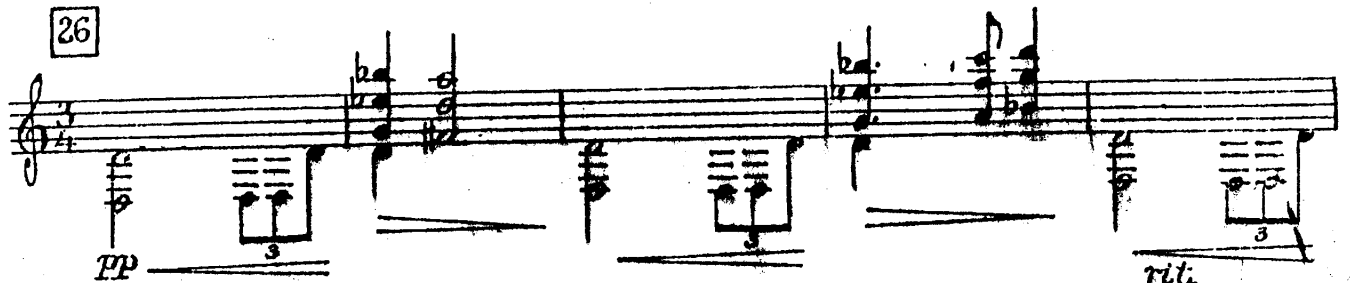

1) mit einem runden Glasstab vom Durchmesser eines normalen Bleistiftes die Saiten herunterdrücken, ca. vom 2. - 3. Bund an. Die rechte Hand schlägt die Klänge an; gliss. vom 2. - 3. Bund bis zum rechten Rand der Rosette.

1) Press the strings down with a round glass rod with the diameter of a normal pencil, from around the 2nd or 3rd fret. The right hand plays the chords; slide from the 2nd - 3rd fret up to the right edge of the rosette.

V. GARCIA VELASCO

ALEGRIAS
WALTZ
ZAPATEADO

Revised and fingered
by
Eythor Thorlaksson

The Guitar School - Iceland

www.eythorsson.com.