TÁRREGA

OPERE PER CHITARRA

VOL. 4° - TRASCRIZIONI

SECONDA EDIZIONE RIVEDUTA E AMPLIATA

(GANGI - CARFAGNA)

BÈRBEN

INDICE

ALBENIZ Isaac (1860-1909)
Cadiz (serenata), dalla *Suite española* . . . . . pag. 1
Granada (serenata), dalla *Suite española* . . . . . » 6
Pavana-capricho op. 12 . . . . . » 10
Sevilla (sevillanas), dalla *Suite española* . . . . . » 13

ALMAGRO
Canto de amor . . . . . » 256

ANONIMO
Mazurka (per due chitarre) . . . . . » 18

ARCAS Julian (1832-1884)
Fantasia sobre la Jota aragonesa . . . . . » 20

ARRIETA Juan Emilio (1823-1894)
Fantasia dalla zarzuela *Marina* . . . . . » 31

BACH Johann Sebastian (1685-1750)
Bourrée, dalla Partita I per violino . . . . . » 38
Bourrée, dalla Suite III per violoncello . . . . . » 40
Coro Crucifixus, dalla Messa in si minore BWV. 232 . . . . . » 43
Fuga, dalla Sonata I per violino . . . . . » 45

BACH - GOUNOD
Ave Maria . . . . . » 259

BEETHOVEN Ludwig van (1770-1827)
Adagio cantabile, dalla Sonata n. 8 op. 13 per pianoforte . . . . . » 51
Andante, dalla Sonata n. 9 op. 47 per violino e pianoforte . . . . . » 54
Chiaro di luna, dalla Sonata n. 14 op. 27 n. 2 per pianoforte . . . . . » 60
Frammento dal Settimino op. 20 . . . . . » 63
Largo, dalla Sonata n. 4 op. 7 per pianoforte . . . . . » 64
Marcia funebre . . . . . » 68
Minuetto . . . . . » 70
Minuetto, dal Settimino op. 20 . . . . . » 72
Scherzo, dalla Sonata n. 2 op. 2 per pianoforte . . . . . » 74
Variazione del Settimino op. 20 . . . . . » 77

BERLIOZ Hector (1803-1869)
Danza delle silfidi, da *La damnation de Faust* . . . . . » 78

BOITO Arrigo (1842-1918)
Frammento del quartetto dal *Mefistofele* . . . . . » 80
Romanza per tenore del *Mefistofele* . . . . . » 82

BOLZONI Giovanni (1841-1919)
Minuetto . . . . . » 84

CABALLERO Manuel Fernandez (1835-1906)
Canción, dalla zarzuela *La viejecita* . . . . . » 87
La viejecita, dalla zarzuela . . . . . » 88

CALLEJA GOMEZ Rafael (1870-1938)
El ratón (tango de la Cadera) . . . . . » 90

CHAPÍ Ruperto (1851-1909)
Serenata morisca . . . . . » 262
Serenata morisca (per due chitarre) . . . . . » 92

CHOPIN Fryderyk (1810-1849)
Mazurka op. 33 n. 4 . . . . . » 96
Mazurka op. 67 n. 4 . . . . . » 100
Notturno op. 9 n. 2 . . . . . » 102
Notturno op. 32 n. 1 . . . . . » 107
Preludio op. 28 n. 4 . . . . . » 110
Preludio op. 28 n. 6 . . . . . » 111
Preludio op. 28 n. 7 . . . . . » 112
Preludio op. 28 n. 11 . . . . . » 113
Preludio op. 28 n. 15 . . . . . » 114
Preludio op. 28 n. 20 . . . . . » 117
Valzer op. 34 n. 2 . . . . . » 118

CHUECA Federico (1846-1908)
Jota de las ratas . . . . . » 266
Los paraguas (mazurka), dalla zarzuela *El año pasado por agua* . . . . . » 122
Seguidillas, dalla zarzuela *El chaleco blanco* . . . . . » 126

DI CAPUA Eduardo (1869-1917)
'O sole mio (tango) . . . . . » 128

GOTTSCHALK Louis (1829-1869)
Gran tremolo op. 58 . . . . . » 130

GRIEG Edvard (1843-1907)
Danza d'Anitra, da *Peer Gynt* op. 46 . . . . . » 141
La morte d'Ase (marcia funebre), da *Peer Gynt* op. 46 . . . . . » 144

HAENDEL Georg Friedrich (1685-1759)
Corale . . . . . » 146
Minuetto . . . . . » 148

HAYDN Franz Joseph (1732-1809)
Andante . . . . . » 150
Largo assai . . . . . » 152
Minuetto . . . . . » 155
Minuetto del bove . . . . . » 156

IRADIER Sebastián de (1809-1865)
La paloma (habanera) . . . . . » 158

MALATS Joaquin (1872-1912)
Serenata andaluza . . . . . » 160
Serenata española . . . . . » 165

MARIJON
Primavera . . . . . » 271

MASSENET Jules (1842-1912)
Notti di Spagna, dalle *Scènes pittoresques* . . . . . » 170

MENDELSSOHN-BARTHOLDY Felix (1809-1847)
Barcarola veneziana op. 19 n. 6 . . . . . » 174
Canzonetta . . . . . » 176
Romanza senza parole op. 30 n. 3 . . . . . » 180
Romanza senza parole op. 30 n. 6 . . . . . » 182

MEYERBEER Giacomo (1791-1864)
Coro dei vescovi, da *L'Africaine* . . . . . » 184

MOZART Wolfgang Amadeus (1756-1791)
Andante . . . . . » 274
Minuetto . . . . . » 186
Minuetto . . . . . » 188

PAGANINI Niccolò (1782-1840)
Variazioni sul *Carnevale di Venezia* . . . . . » 192

RUBINSTEIN Anton (1829-1894)
Romanza . . . . . » 206

SCHUBERT Franz (1797-1828)
Adieu . . . . . » 210
Minuetto, dalla Sonata op. 78 . . . . . » 212
Momento musicale op. 94 n. 3 . . . . . » 214

SCHUMANN Robert (1810-1856)
Andantino cantabile . . . . . » 216
Au soir op. 12 n. 1 . . . . . » 217
Barcarola . . . . . » 220
Feuilles variées op. 99 . . . . . » 222
Corale . . . . . » 224
Fuga . . . . . » 225
Presto op. 99 n. 2 . . . . . » 228
Sogno op. 15 n. 7 . . . . . » 229
Romanza . . . . . » 230
Saint Nicolas op. 68 n. 12 . . . . . » 232

THALBERG Sigismund (1812-1871)
Tema e studio di concerto . . . . . » 234

VALVERDE Quinito (1875-1918)
Polka giapponese, dalla zarzuela *El pobre Valbuena* . . . . . » 242

VERDI Giuseppe (1813-1901)
Fantasia su motivi della *Traviata* . . . . . » 276
Melodia dai *Vespri siciliani* . . . . . » 284

WAGNER Richard (1813-1883)
Coro dei pellegrini, dal *Tannhäuser* . . . . . » 246
Marcia dal *Tannhäuser* . . . . . » 249

I. Albéniz

CADIZ

Allegretto ma non troppo

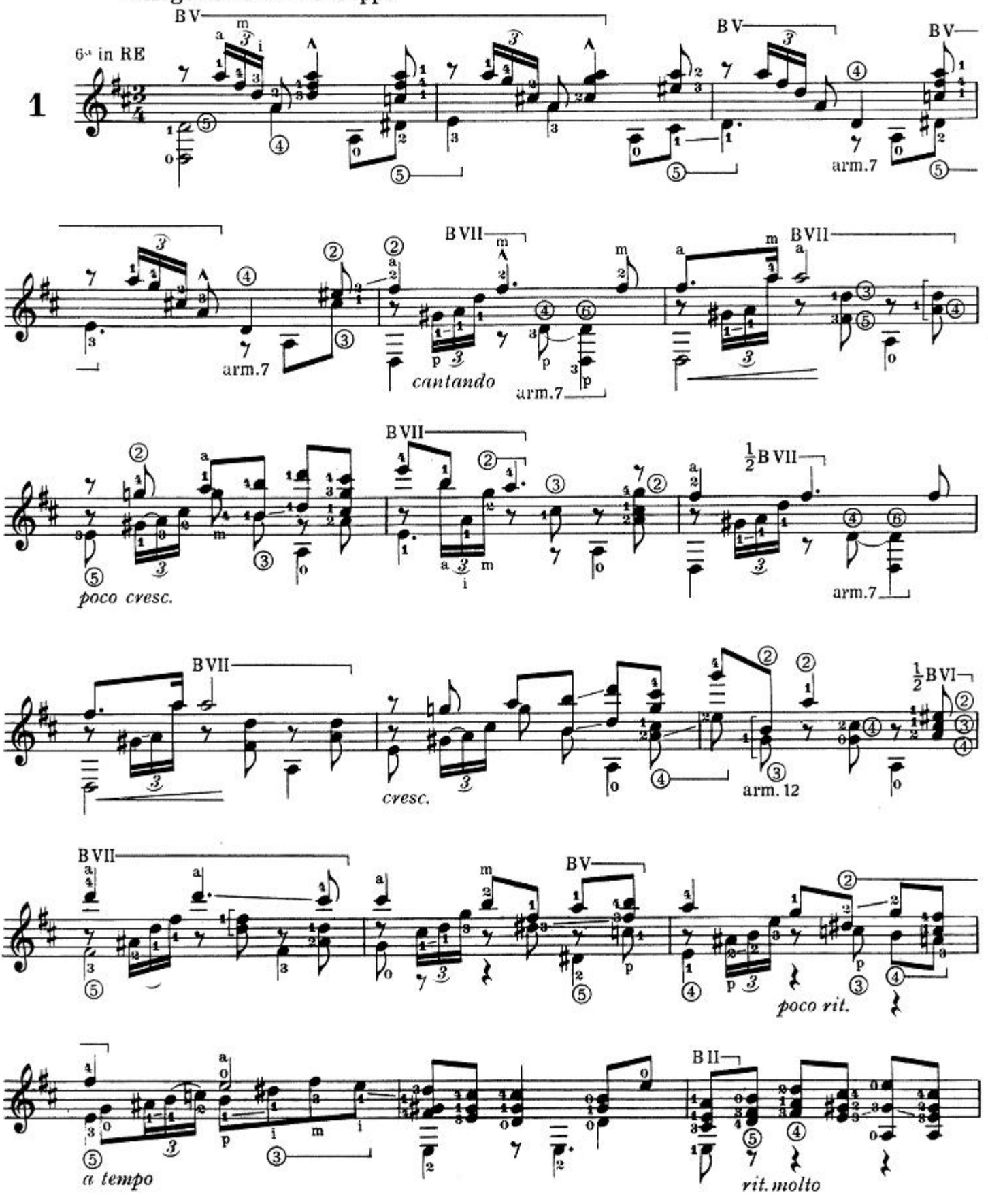

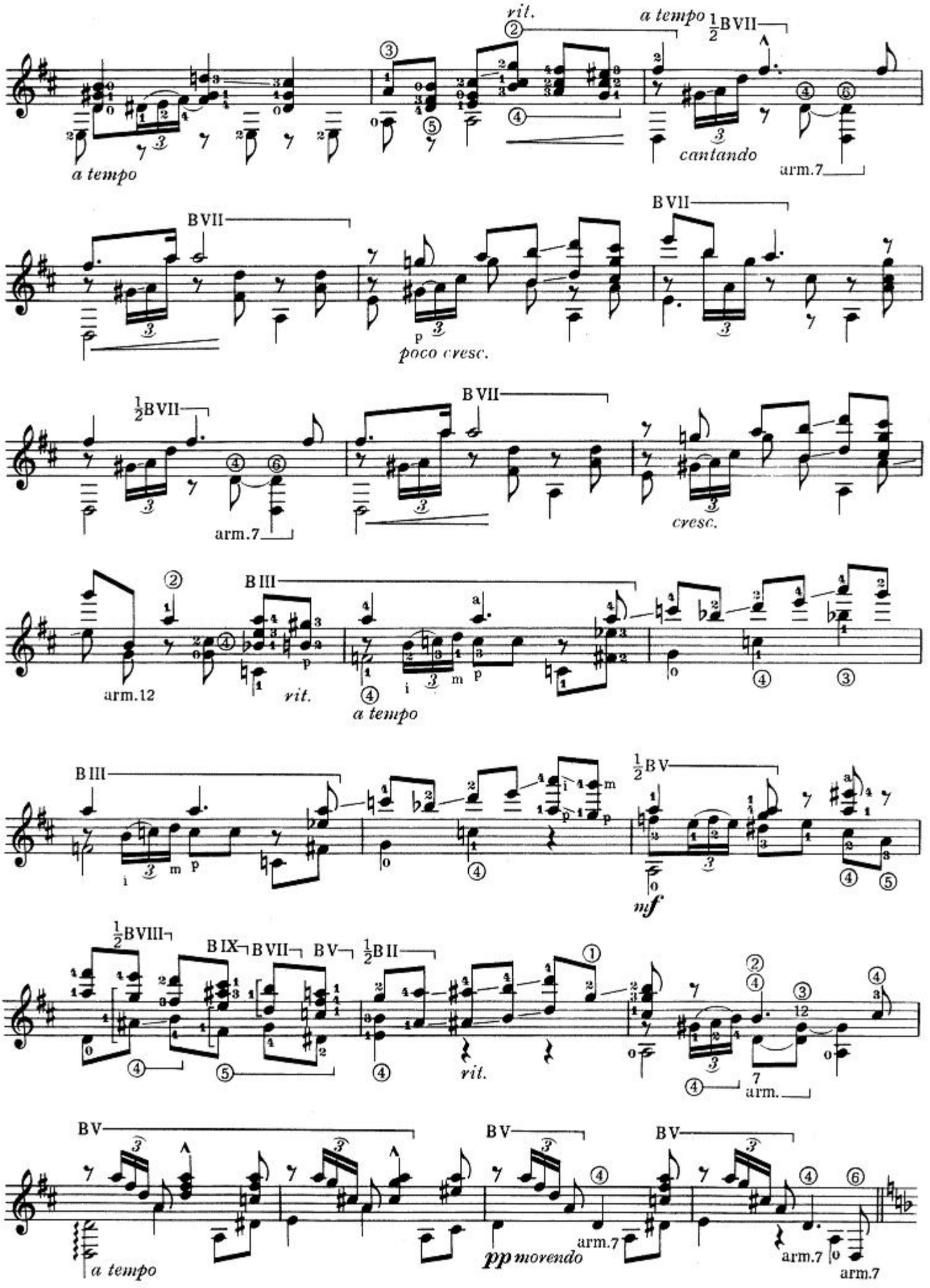
rit.
a tempo
½BVII
cantando
arm.7
BVII
poco cresc.
cresc.
arm.12
BIII
rit.
a tempo
½BV
mf
½BVIII
BIX
BV
½BII
pp morendo

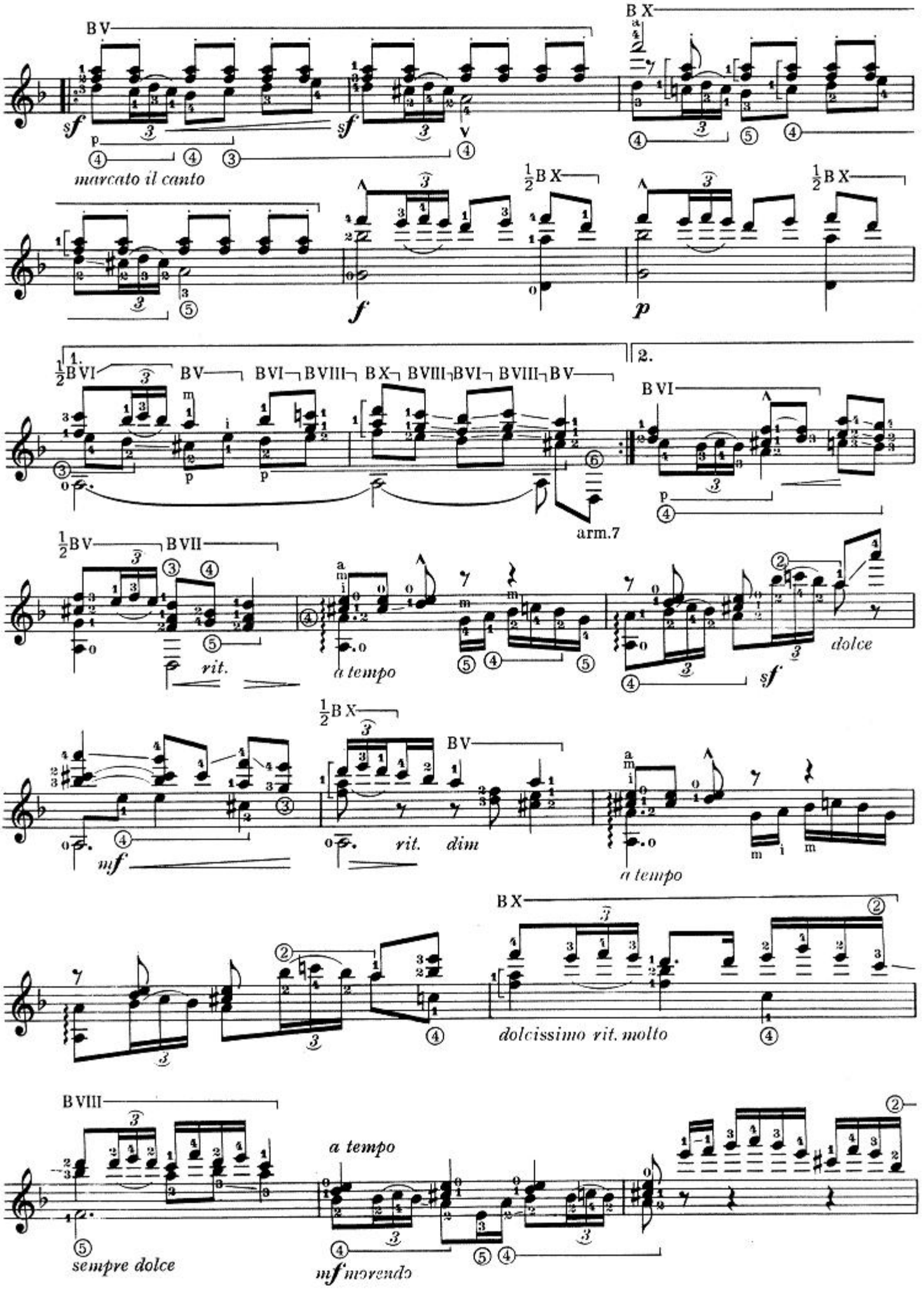
BV
BX
marcato il canto
½BX
½BX
1.
½BVI
BV
BVI
BVIII
BX
BVIII
BVI
BVIII
BV
2.
BVI
arm.7
½BV
BVII
rit.
a tempo
dolce
½BX
BV
rit.
dim
a tempo
BX
dolcissimo rit. molto
BVIII
a tempo
sempre dolce
mf morendo

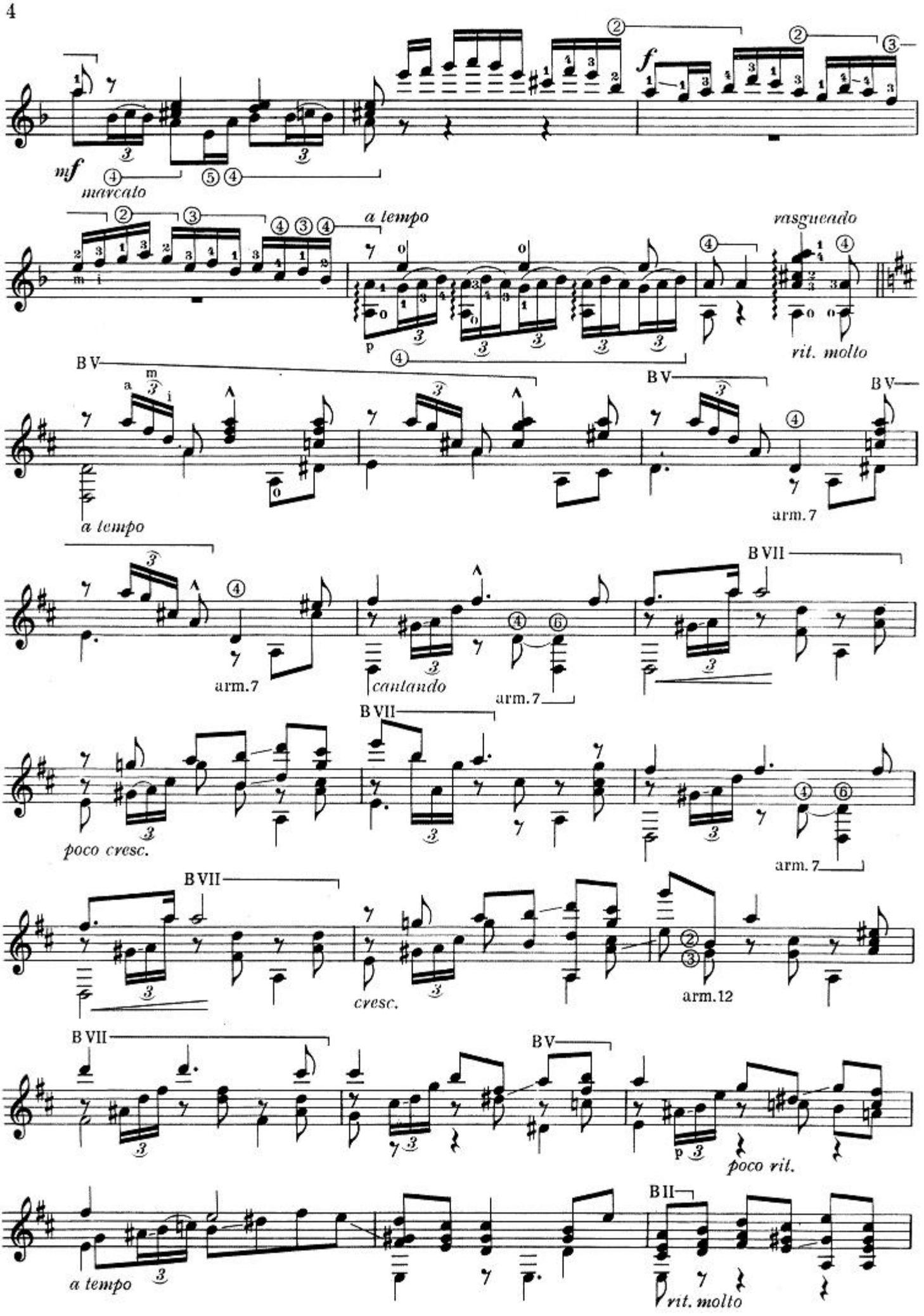
mf
marcato
f
a tempo
rasgueado
p
rit. molto
B V
a tempo
arm. 7
B VII
arm. 7
cantando
arm. 7
poco cresc.
arm. 7
cresc.
arm. 12
poco rit.
a tempo
rit. molto

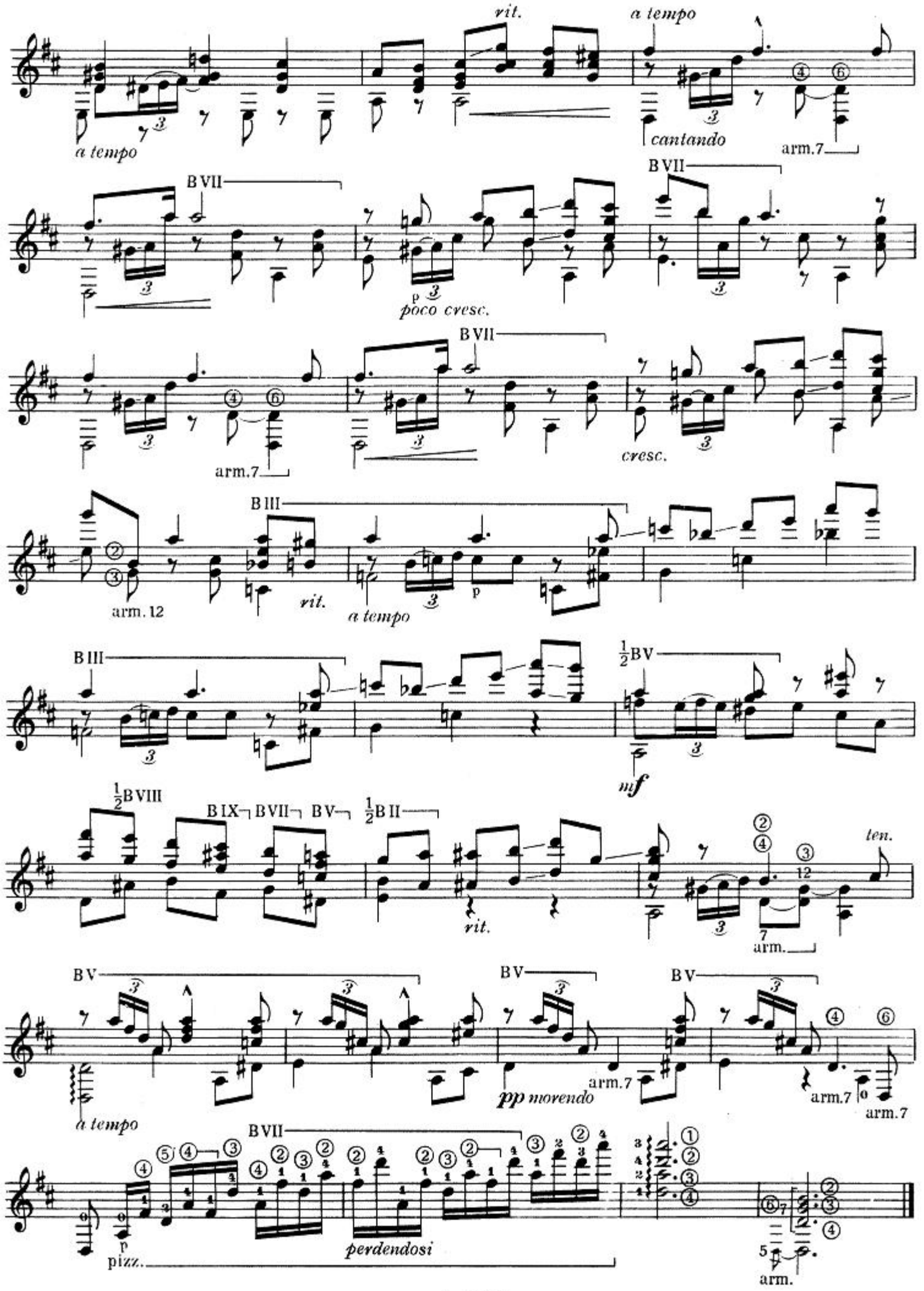
rit.
a tempo
a tempo
cantando
arm.7
BVII
poco cresc.
cresc.
arm.7
arm. 12
BIII
rit.
a tempo
½BV
mf
½BVIII
BIX
BVII
BV
½BII
rit.
ten.
arm.
pp morendo
arm.7
arm.7
arm.7
pizz.
perdendosi
arm.

I. Albéniz

GRANADA

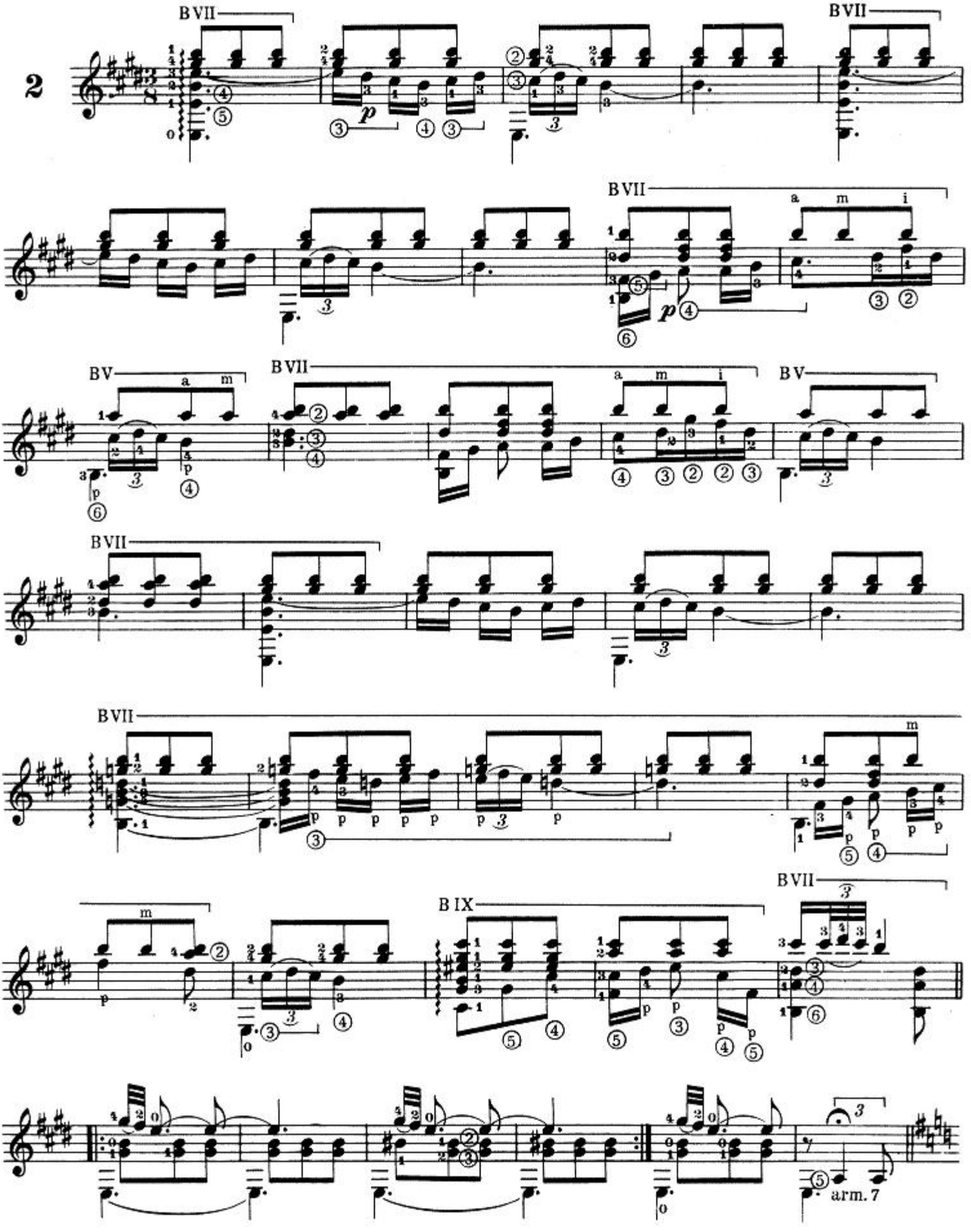

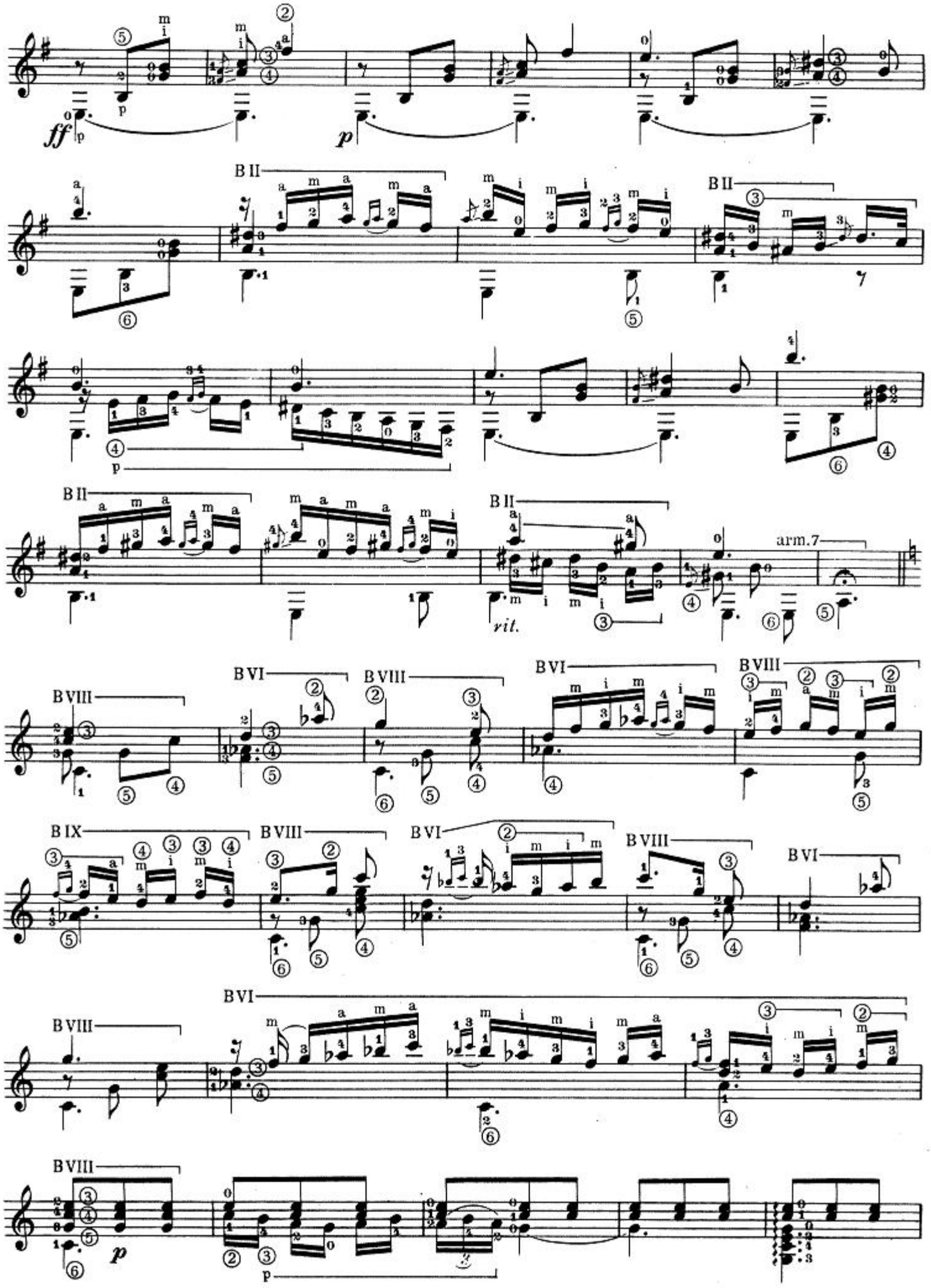
ff
p
B II
B II
B II
B II
arm.7
rit.
B VIII
B VI
B VIII
B VI
B VIII
B IX
B VIII
B VI
B VIII
B VI
B VIII
p
p

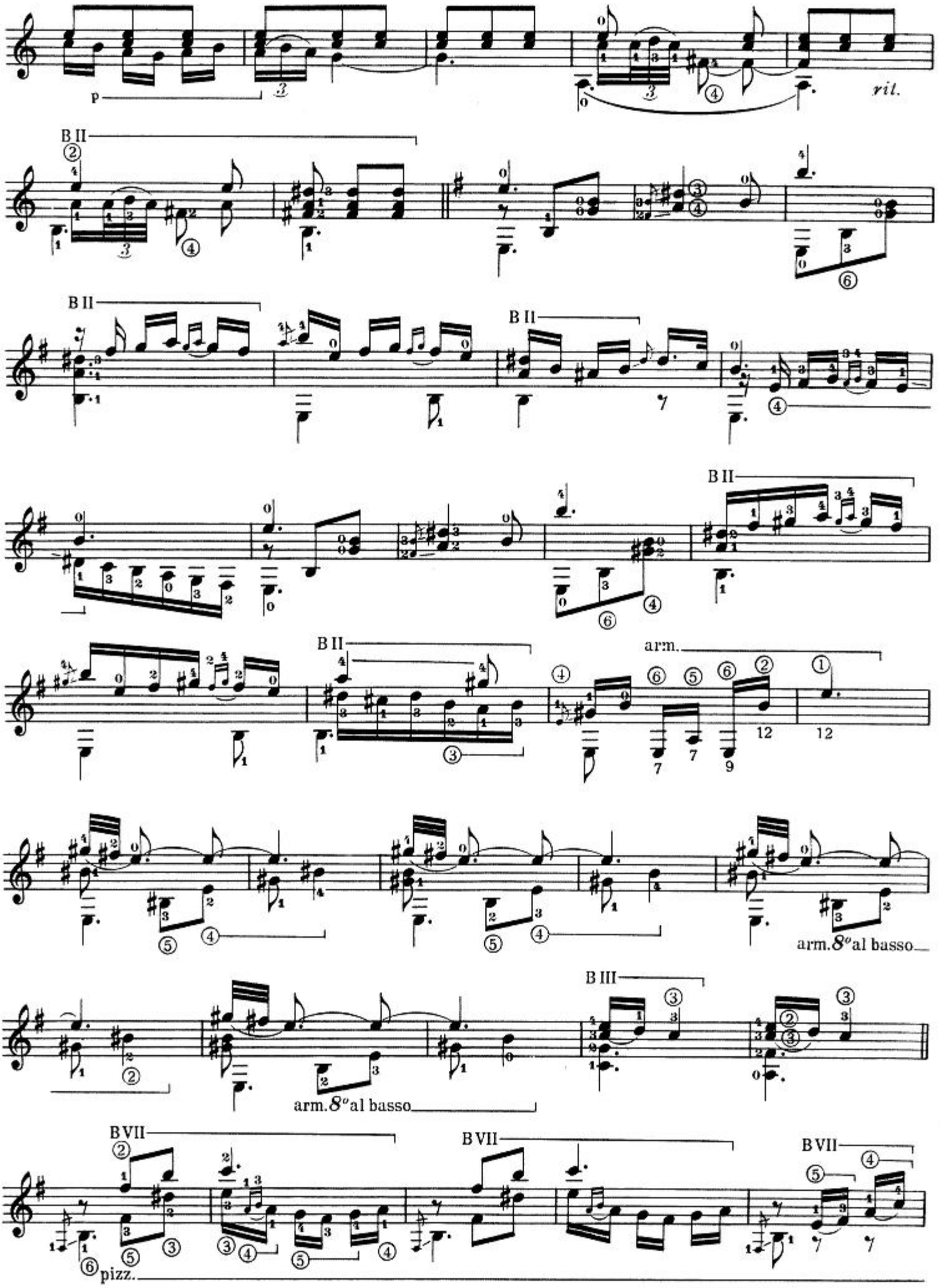
p
ril.
B II
B II
B II
B II
B II
arm.
arm. 8va al basso
B III
arm. 8va al basso
B VII
B VII
B VII
pizz.

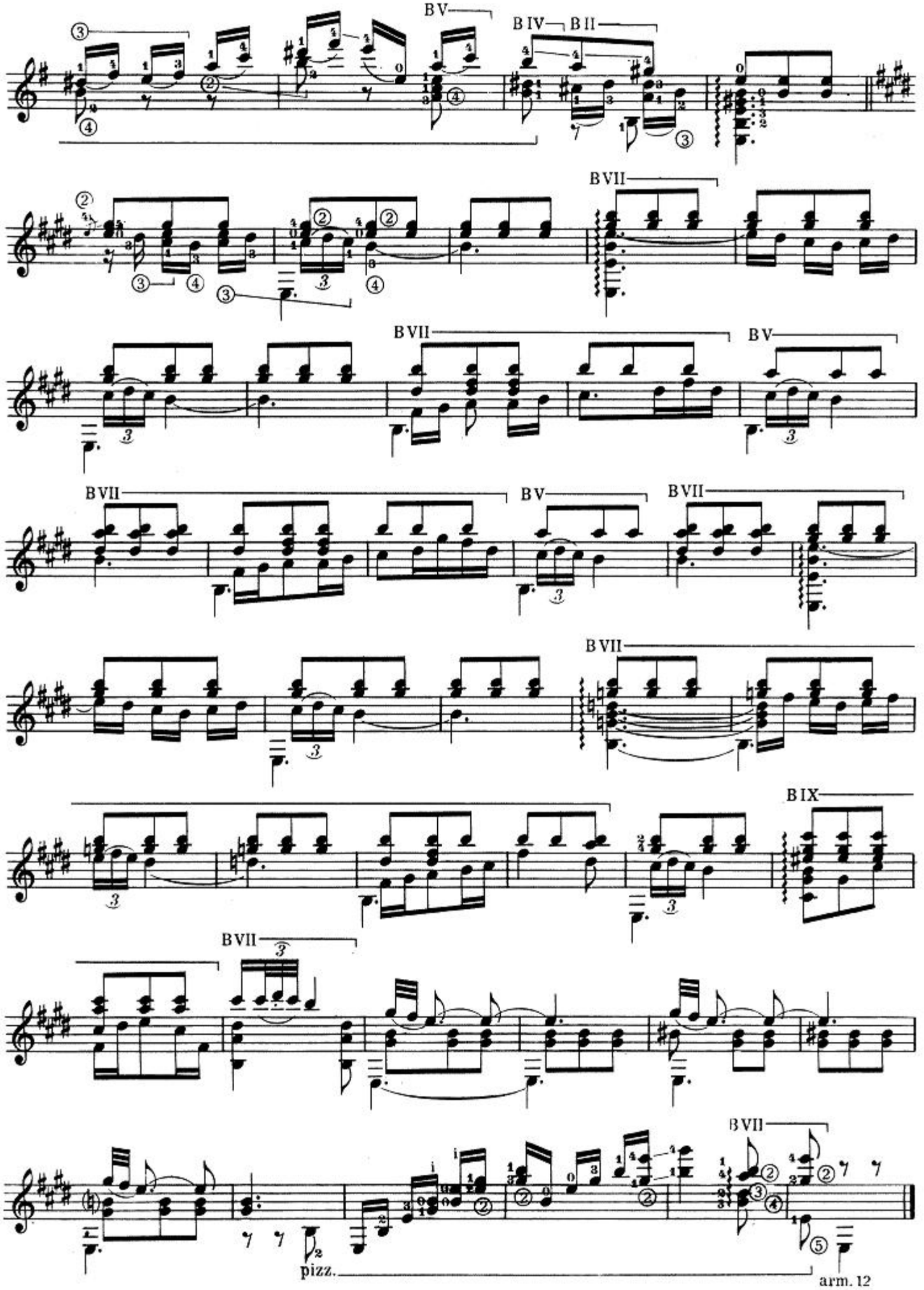
B V
B IV
B II
B VII
B VII
B V
B VII
B V
B VII
B VII
B IX
B VII
pizz.
B VII
arm. 12

I. Albéniz

PAVANA-CAPRICHO

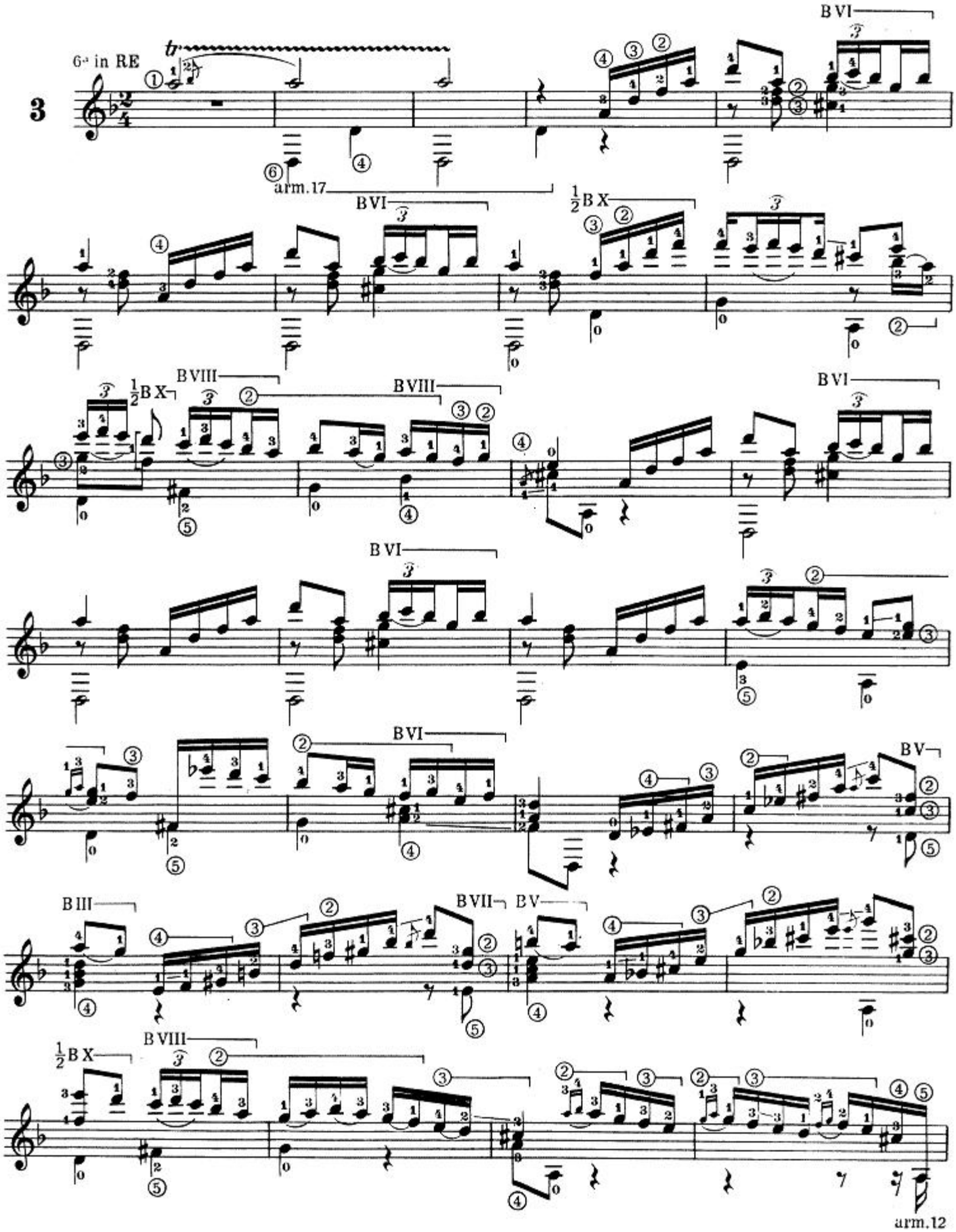

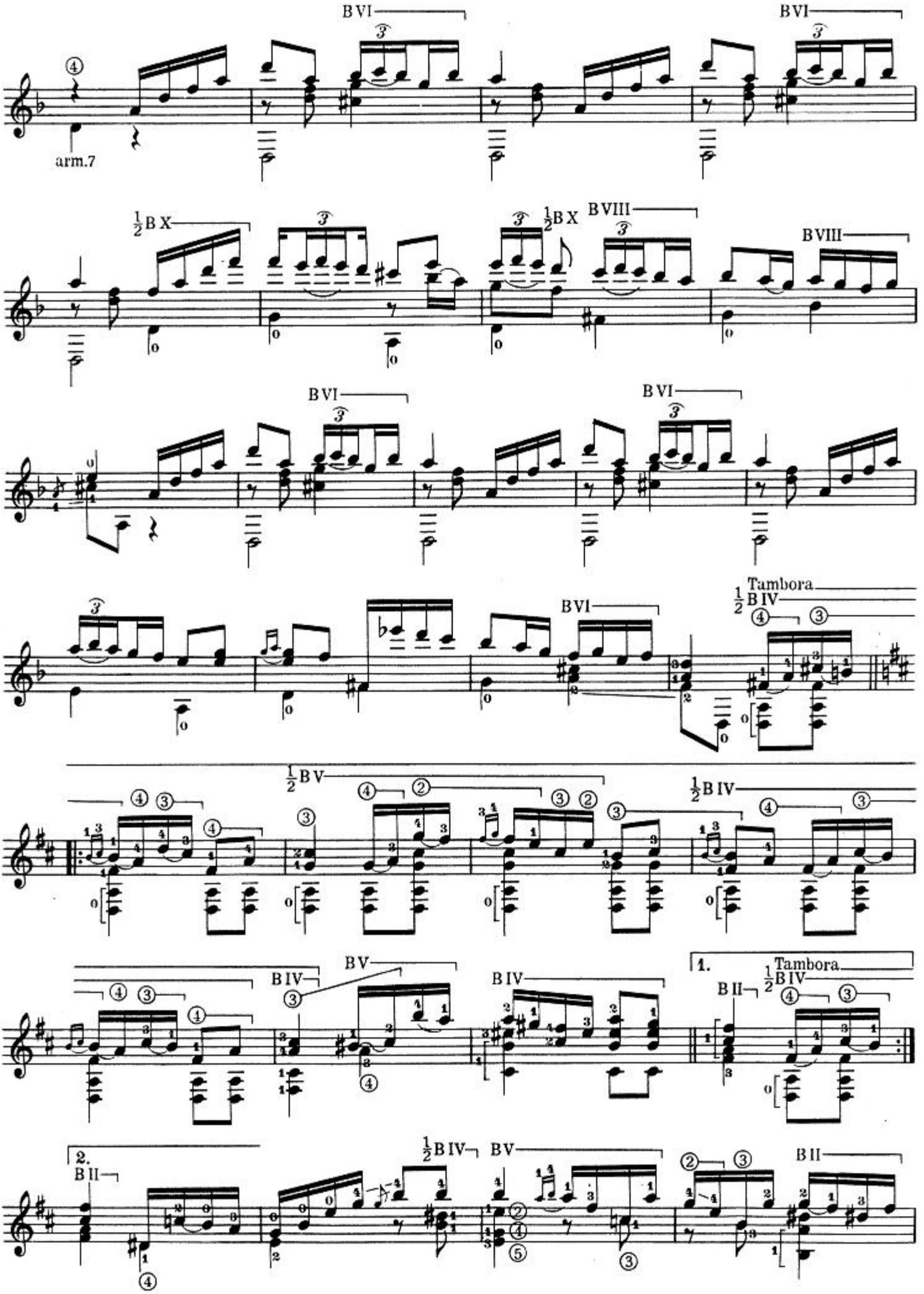
BVI
arm.7
½BX
BVIII
Tambora
½BIV
½BV
BIV
BV
1.
BII
2.

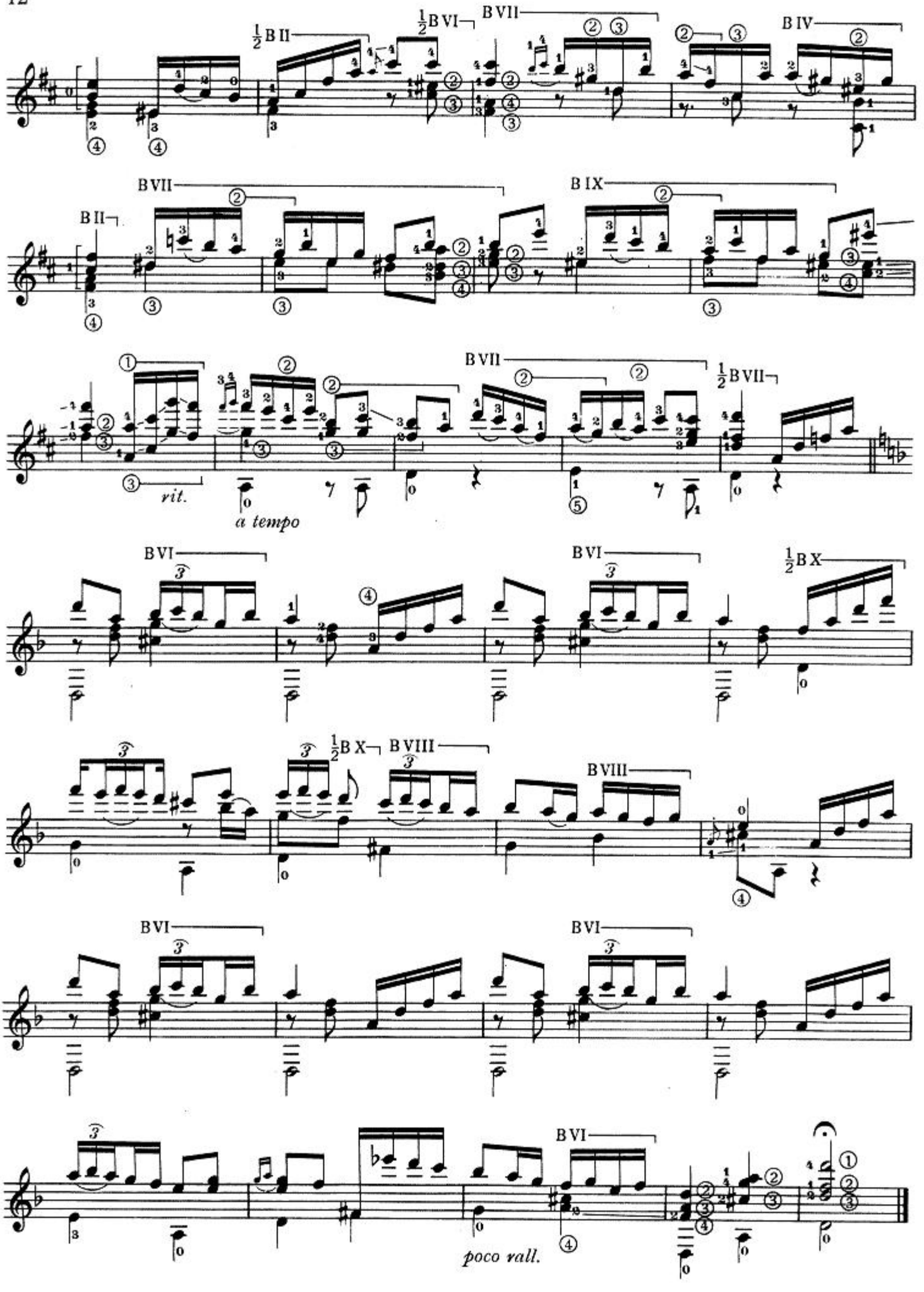
½B II
½B VI
B VII
B IV
B II
B VII
B IX
rit.
a tempo
B VII
½B VII
B VI
B VI
½B X
½B X
B VIII
B VIII
B VI
B VI
B VI
poco rall.

I. Albéniz

SEVILLA

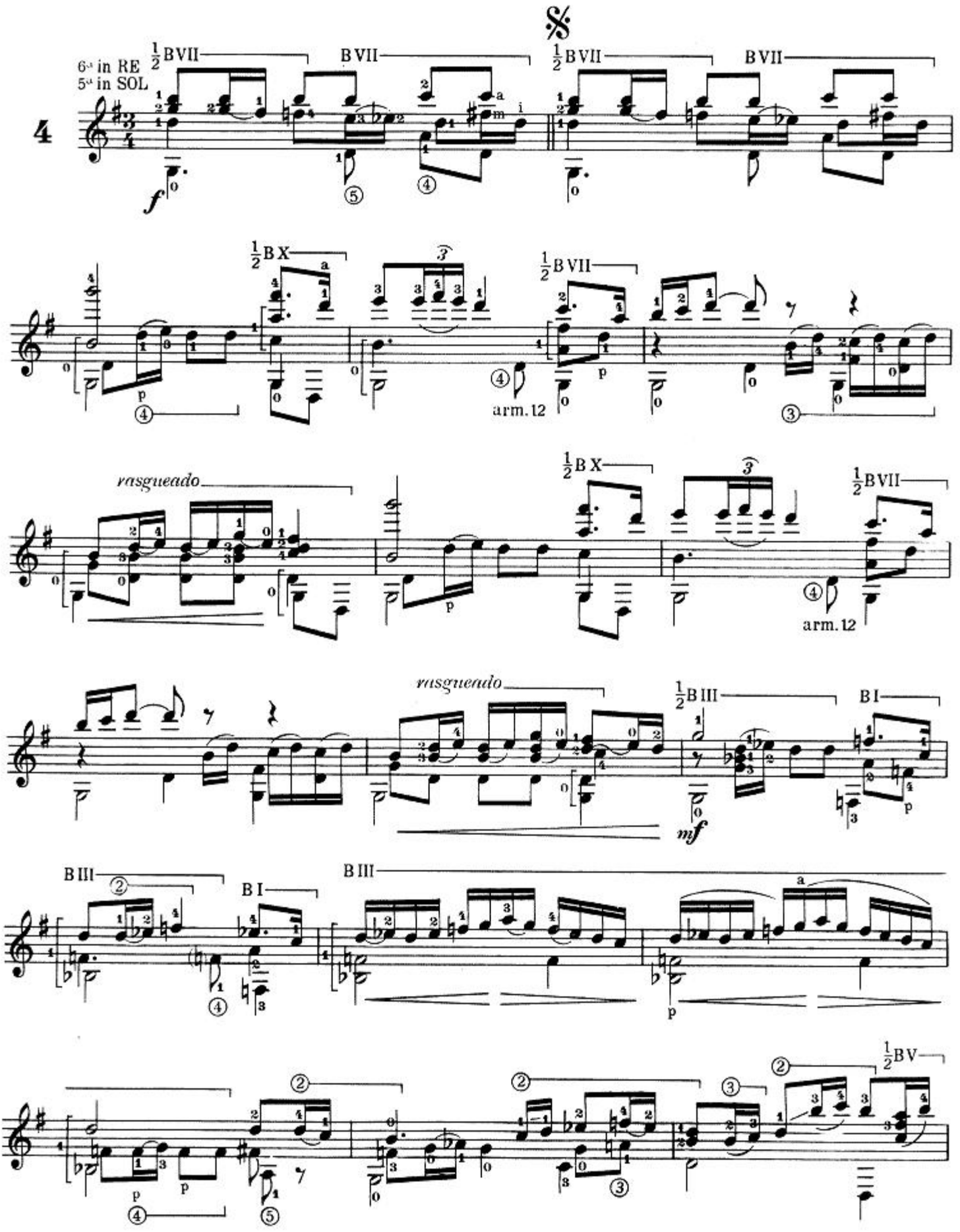

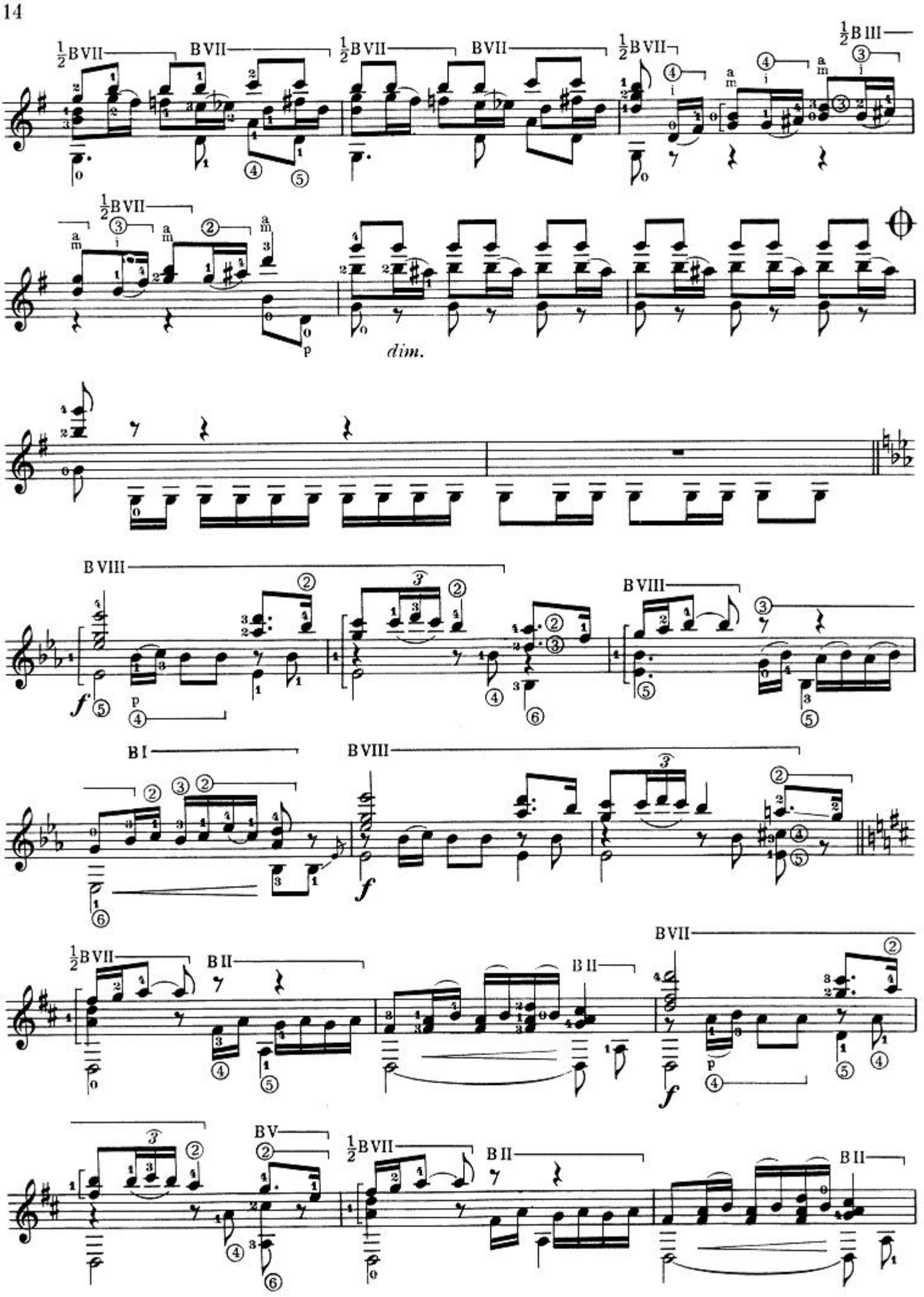
½B VII
B VII
½B III
dim.
B VIII
B I
B II
B V

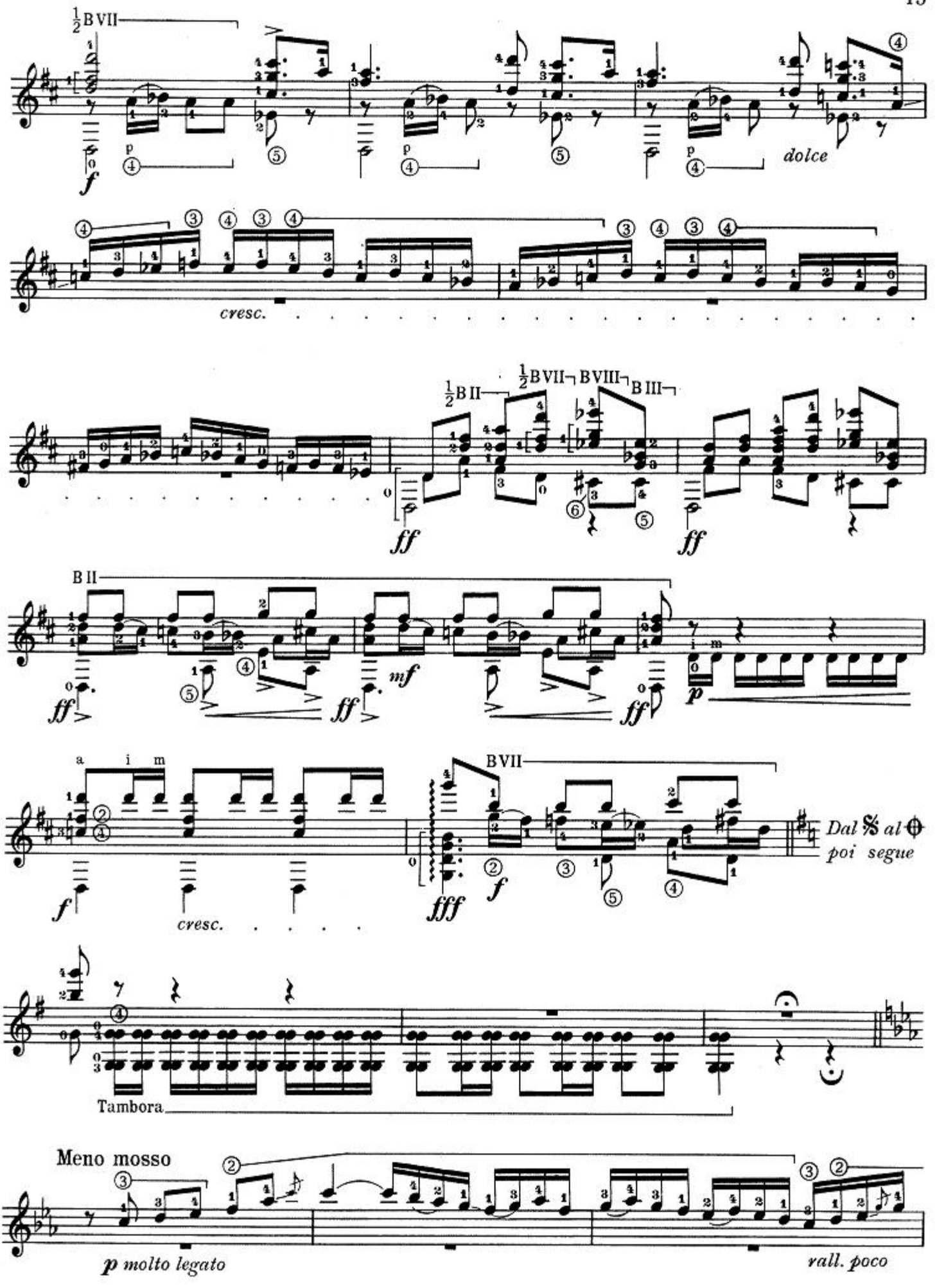
½ B VII
dolce
cresc.
½ B II
½ B VII ¬ B VIII ¬ B III ¬
B II
a i m
B VII
Dal 𝄋 al ⊕
poi segue
cresc.
Tambora
Meno mosso
p molto legato
rall. poco

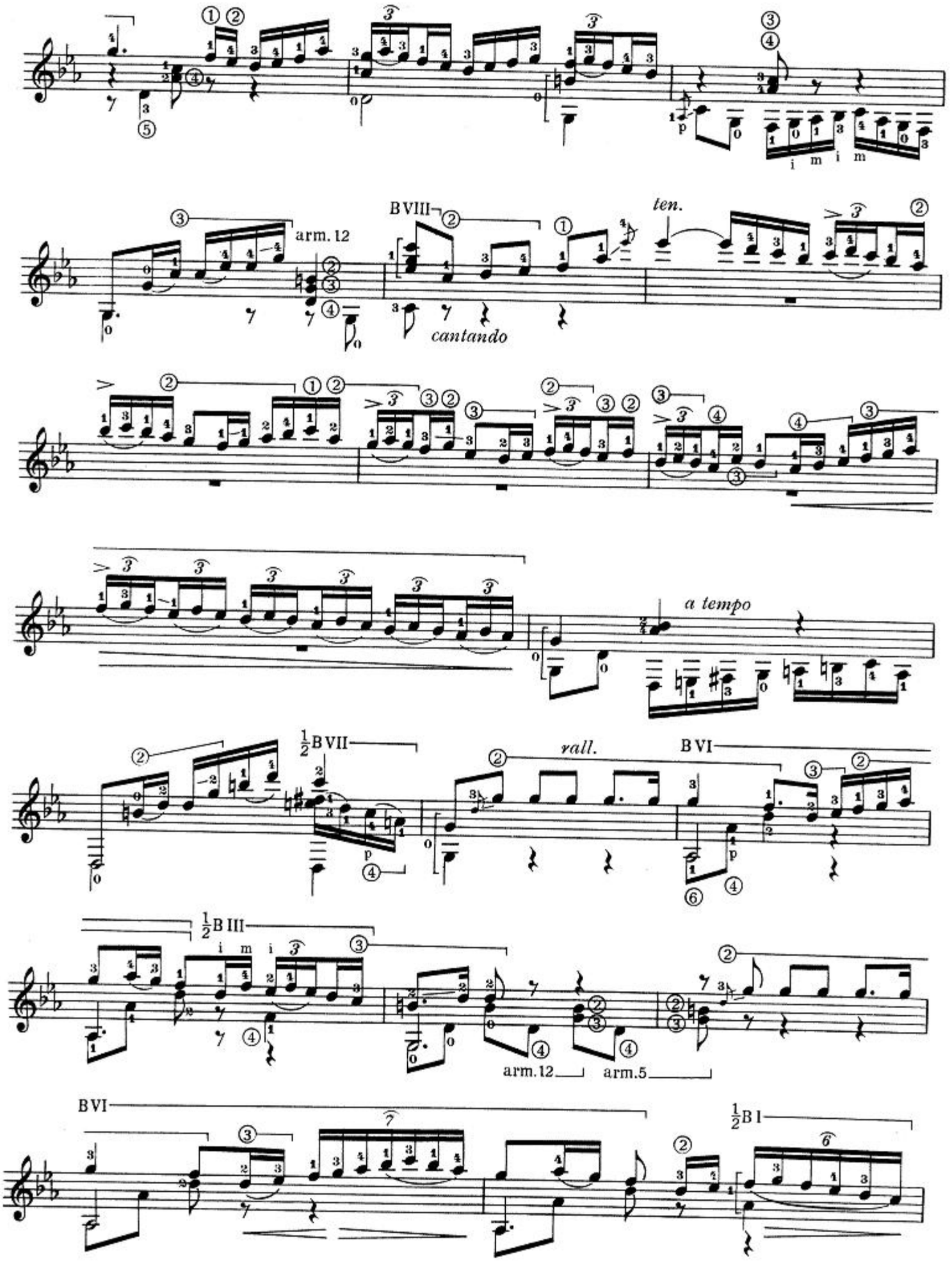
arm. 12
B VIII
ten.
cantando
a tempo
½ B VII
rall.
B VI
½ B III
arm. 12
arm. 5
B VI
½ B I

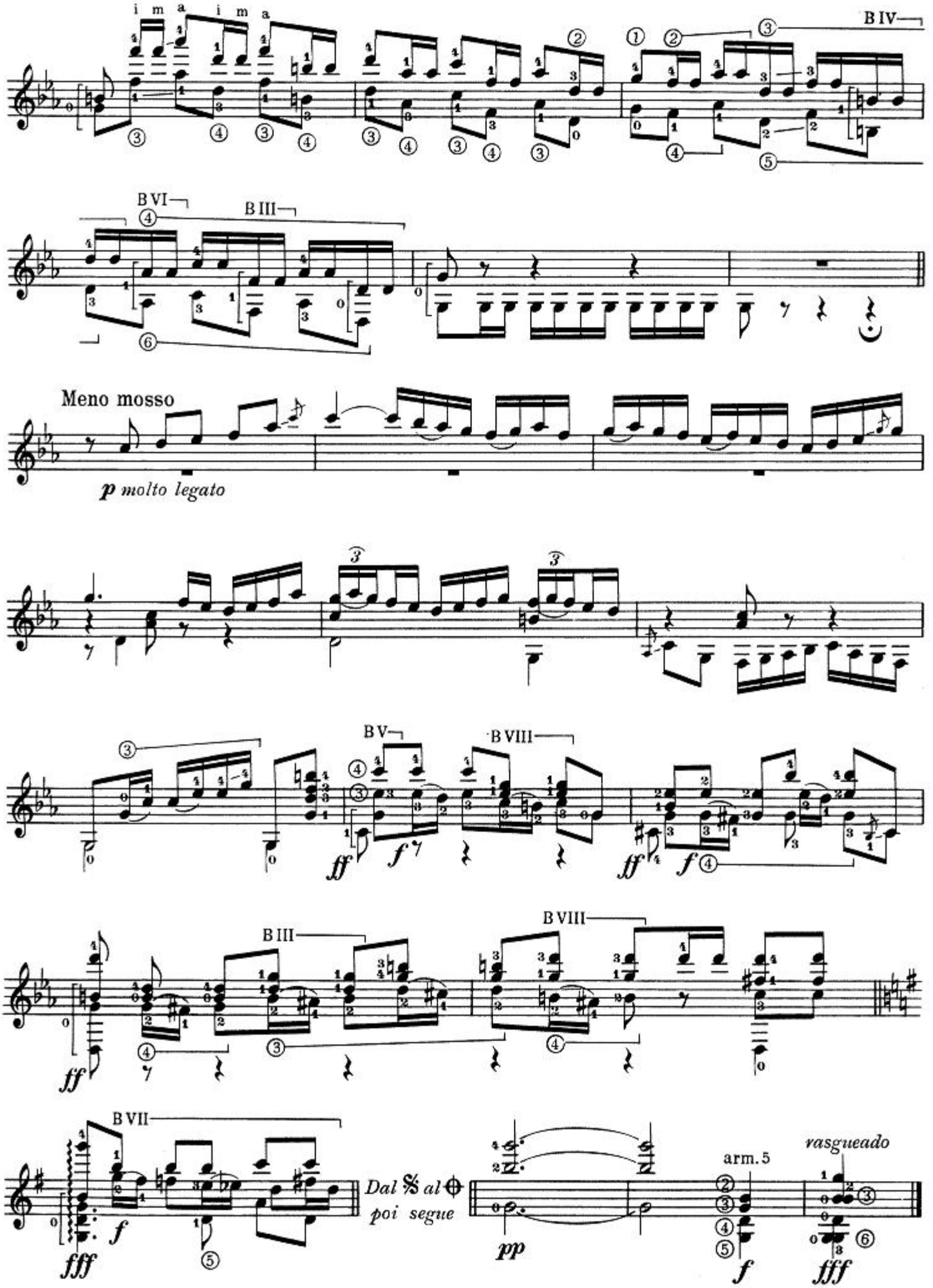
i m a i m a
B IV
B VI
B III
Meno mosso
p molto legato
B V
B VIII
ff
f
B III
B VIII
B VII
fff
Dal 𝄋 al ⊕
poi segue
pp
arm. 5
rasgueado

Anonimo

MAZURKA

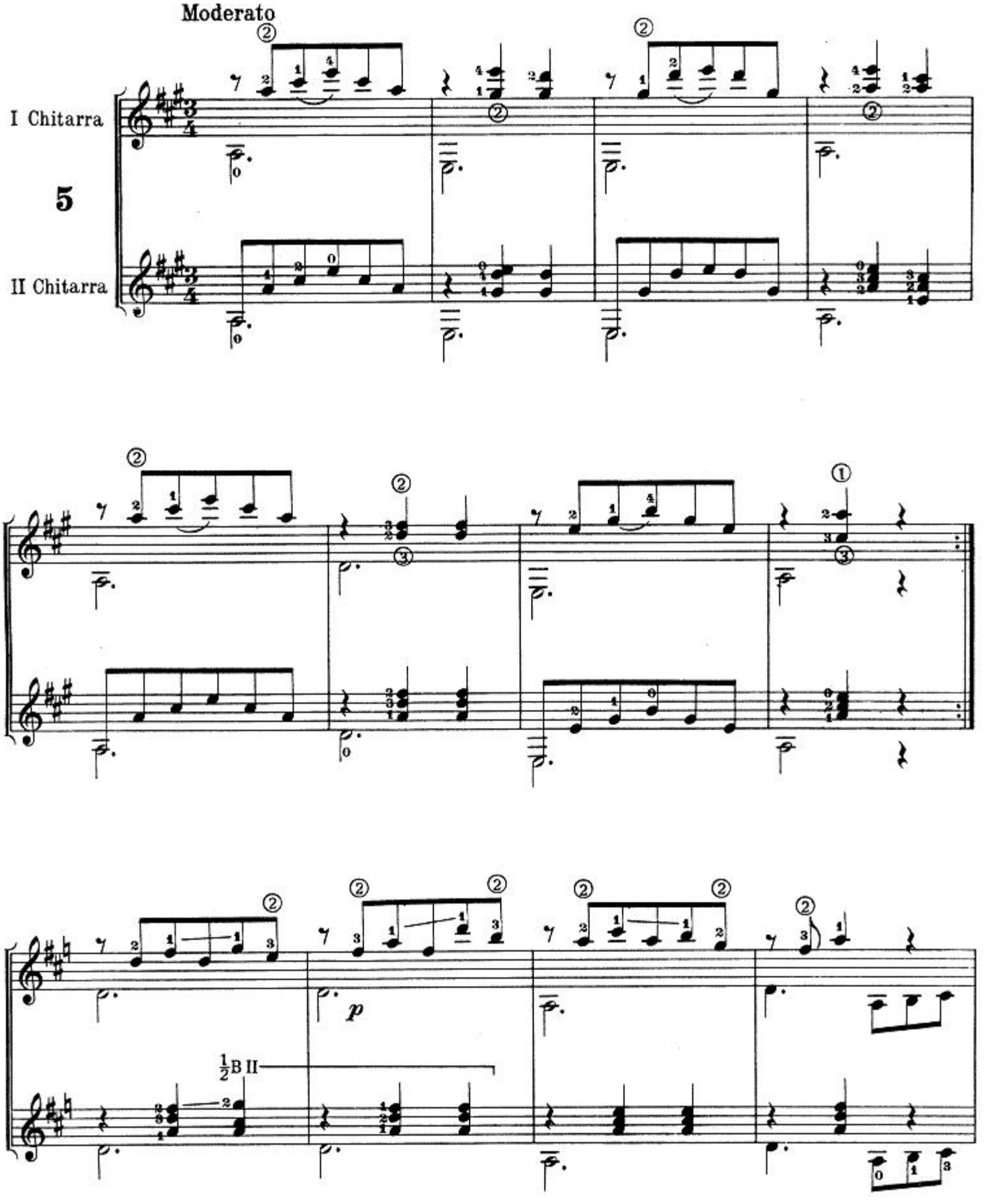

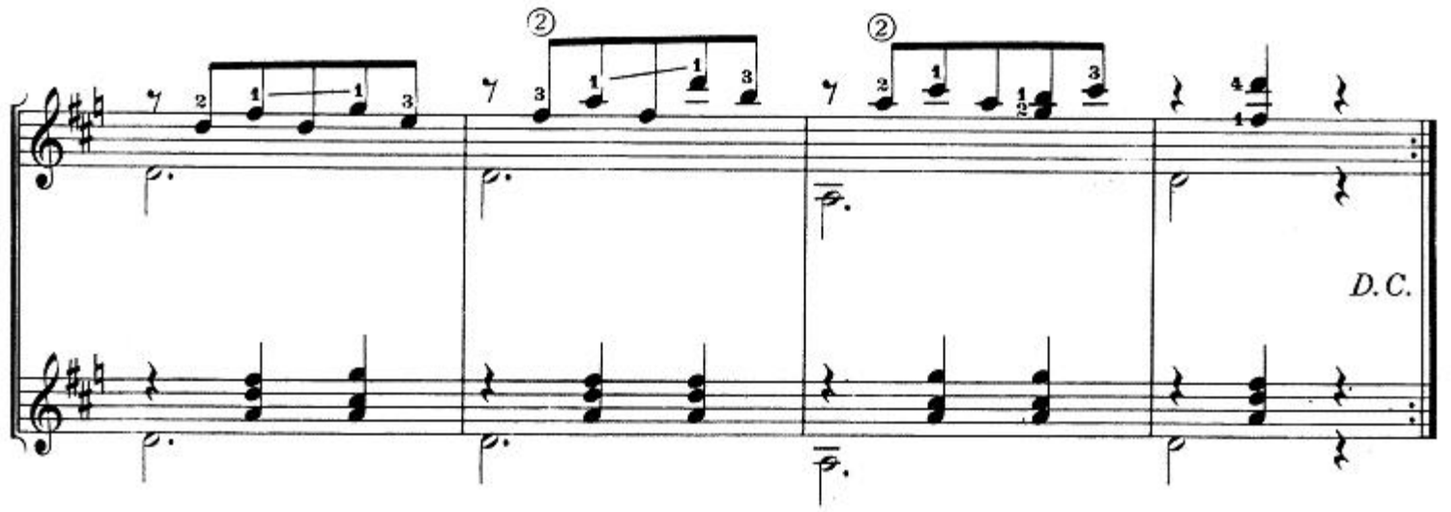
D.C.

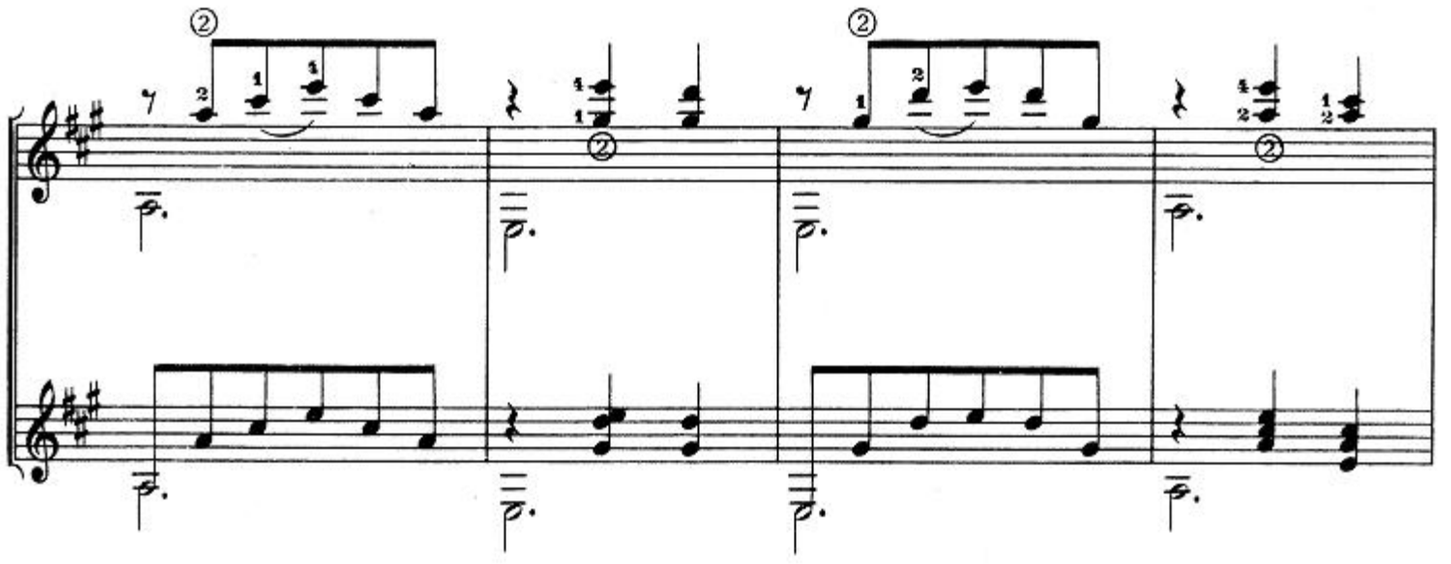

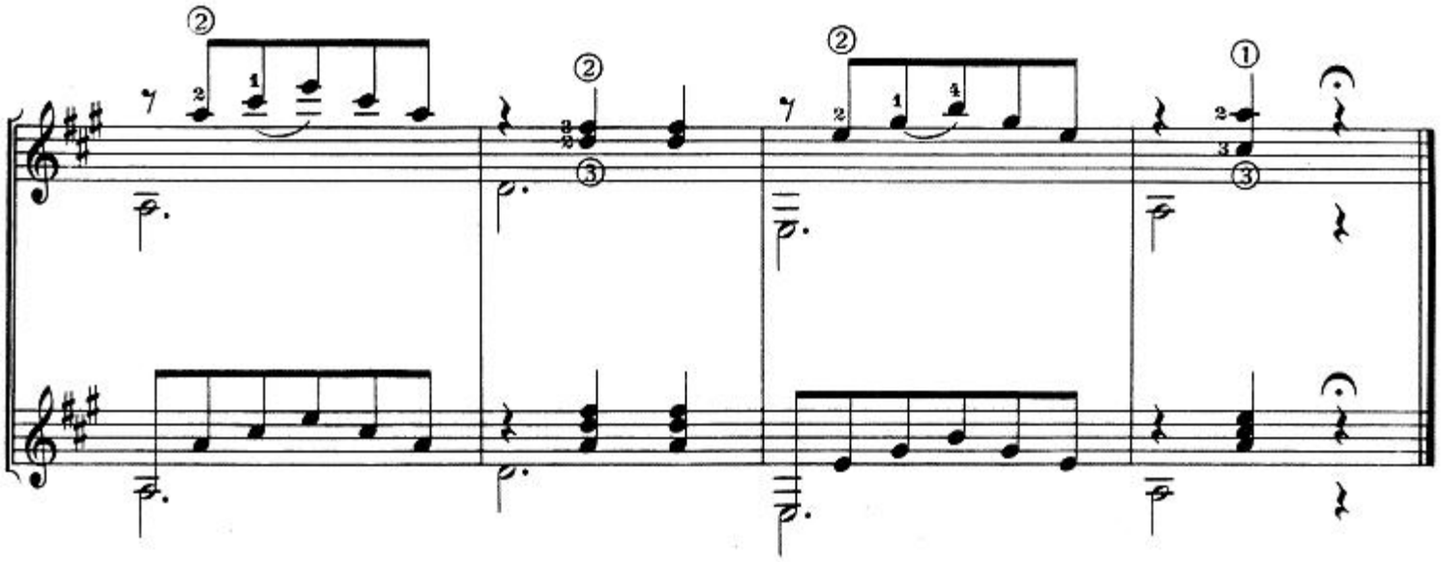

J. Arcas

FANTASIA SOBRE LA JOTA ARAGONESA

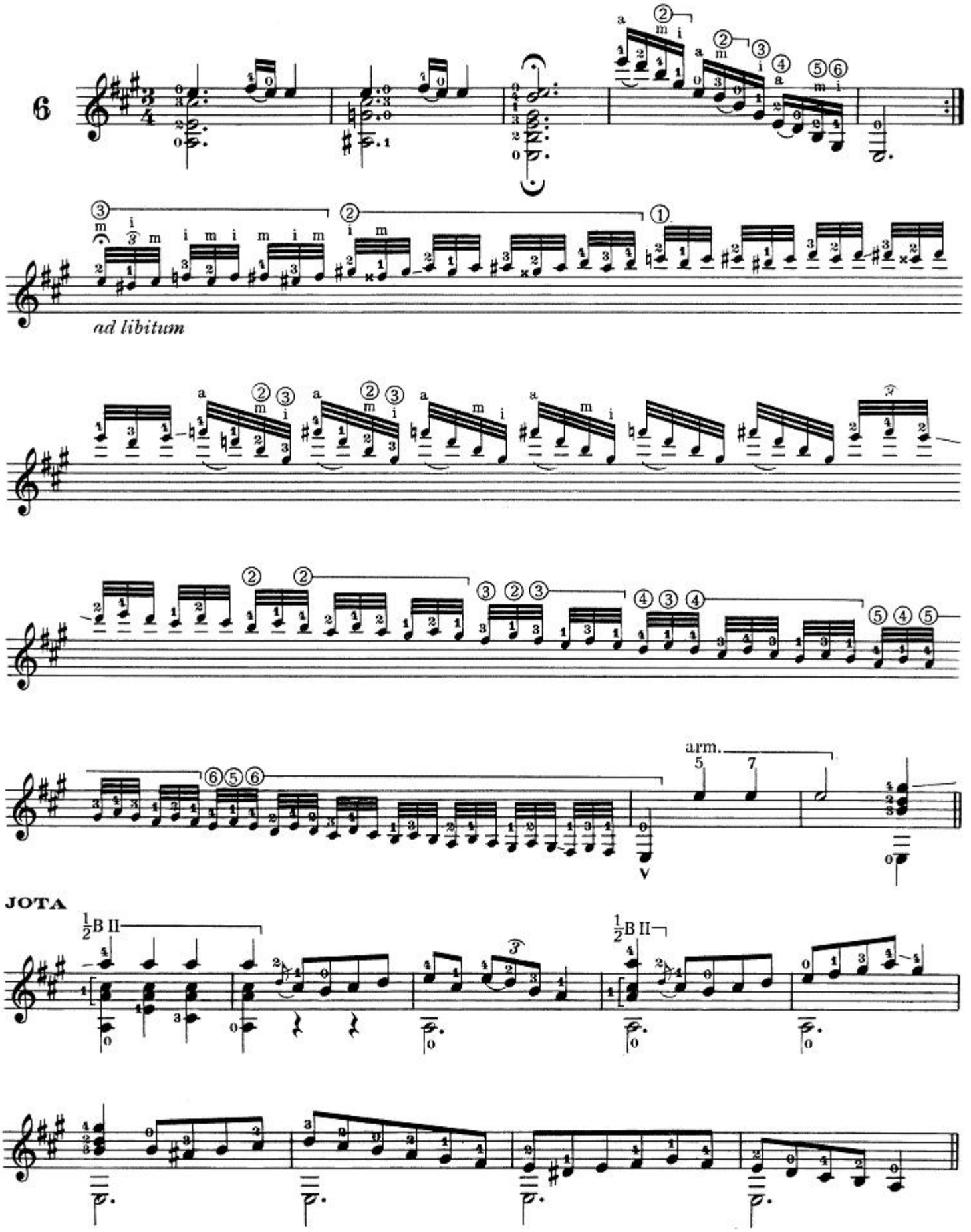

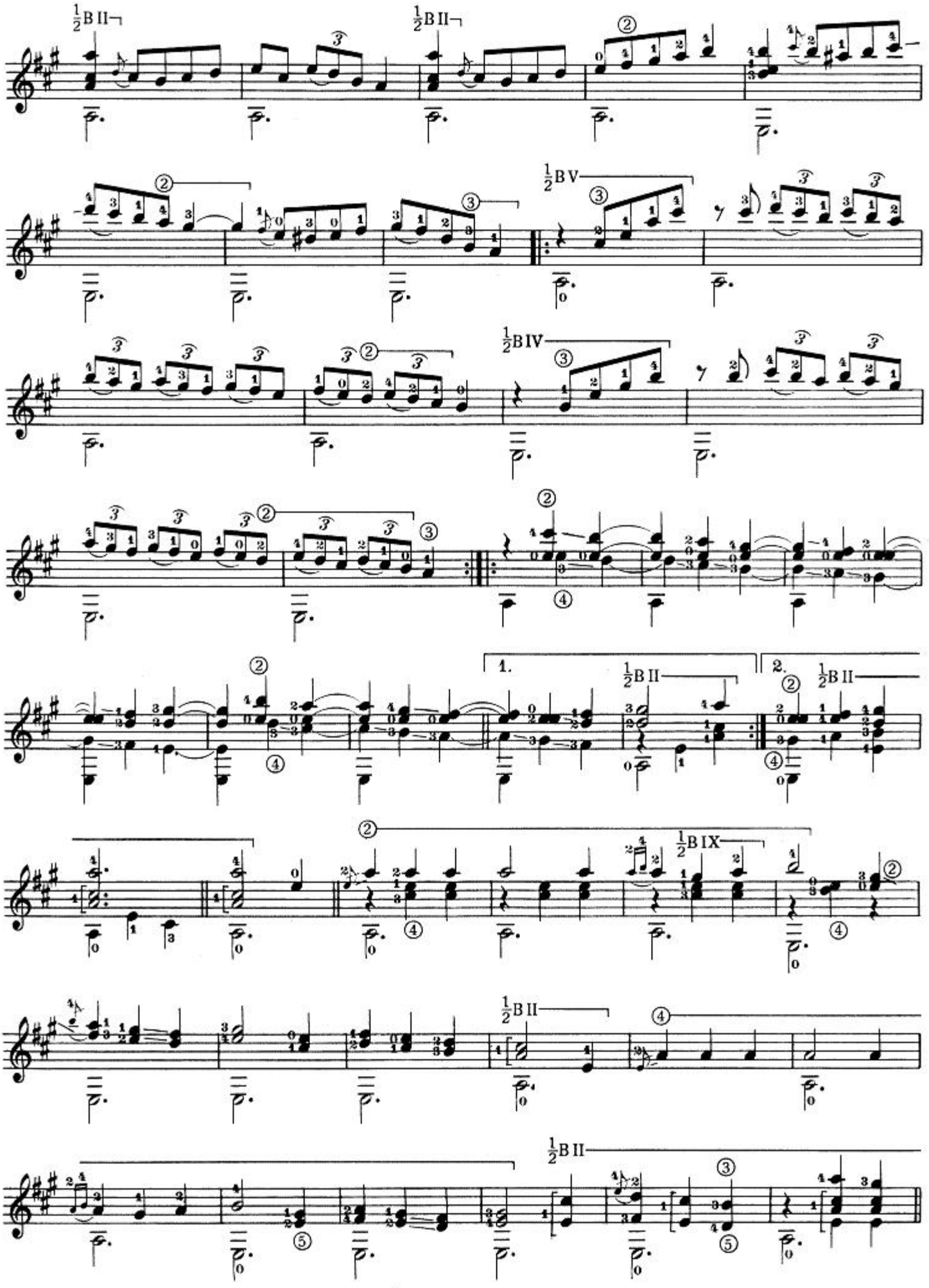
½B II
½B II
½B V
½B IV
1.
½B II
2.
½B II
½B IX
½B II
½B II

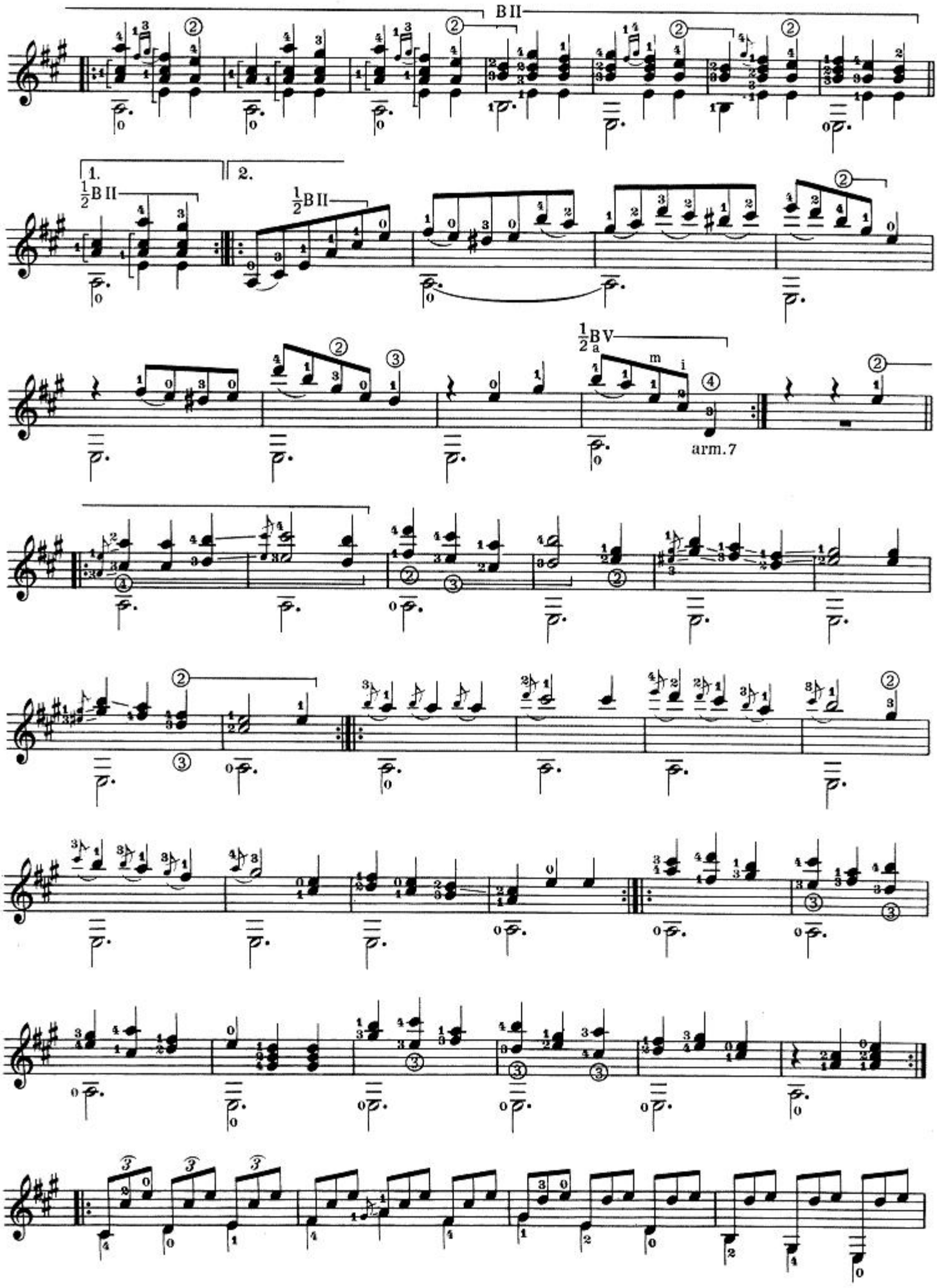
B II
1.
2.
½B II
½B II
½B V
m i
arm.7

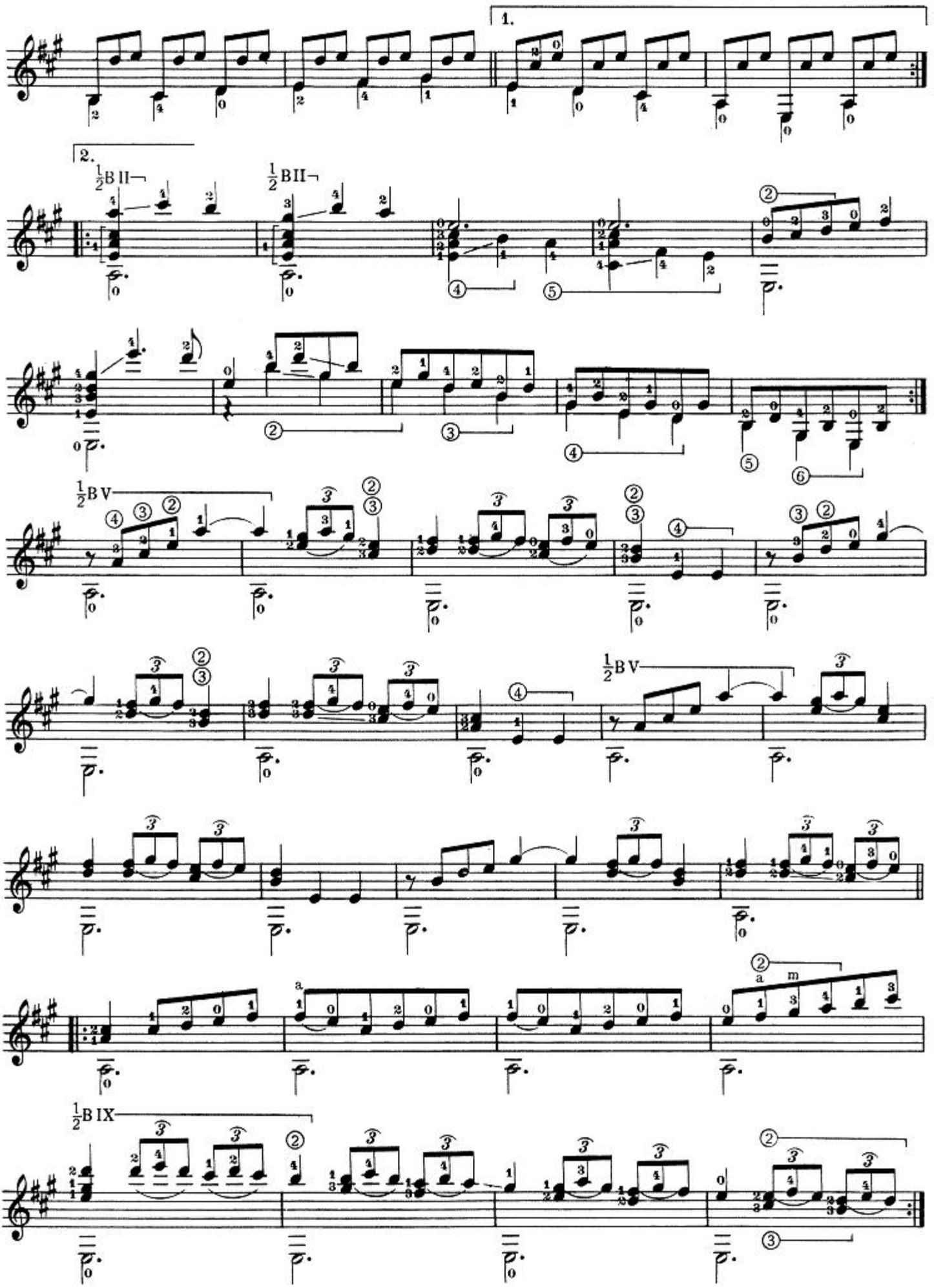
1.
2.
½B II
½B II
½B V
½B V
½B IX

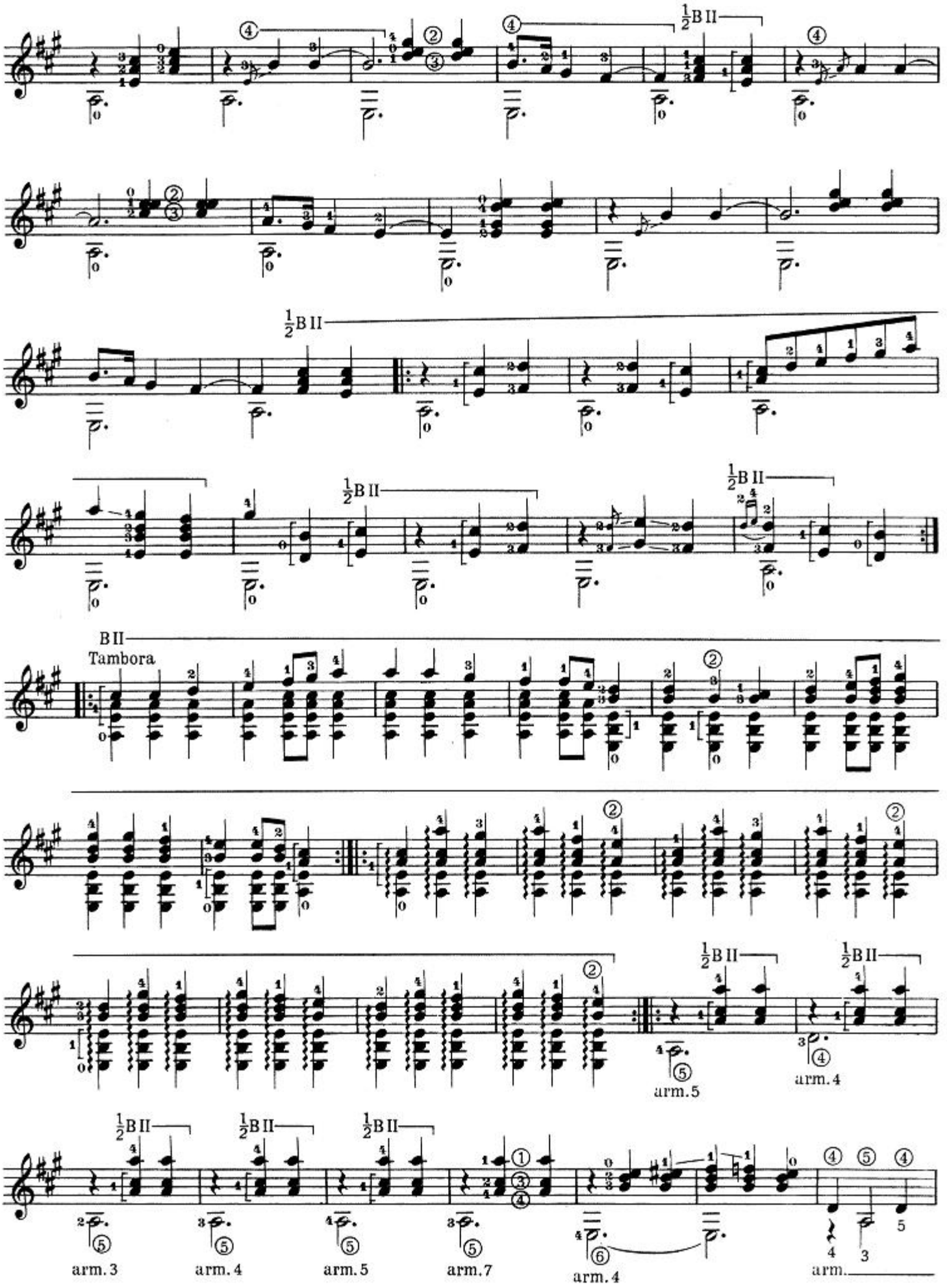
½B II
½B II
½B II
½B II
B II
Tambora
½B II
½B II
½B II
arm.5
arm.4
arm.3
arm.4
arm.5
arm.7
arm.4
arm.

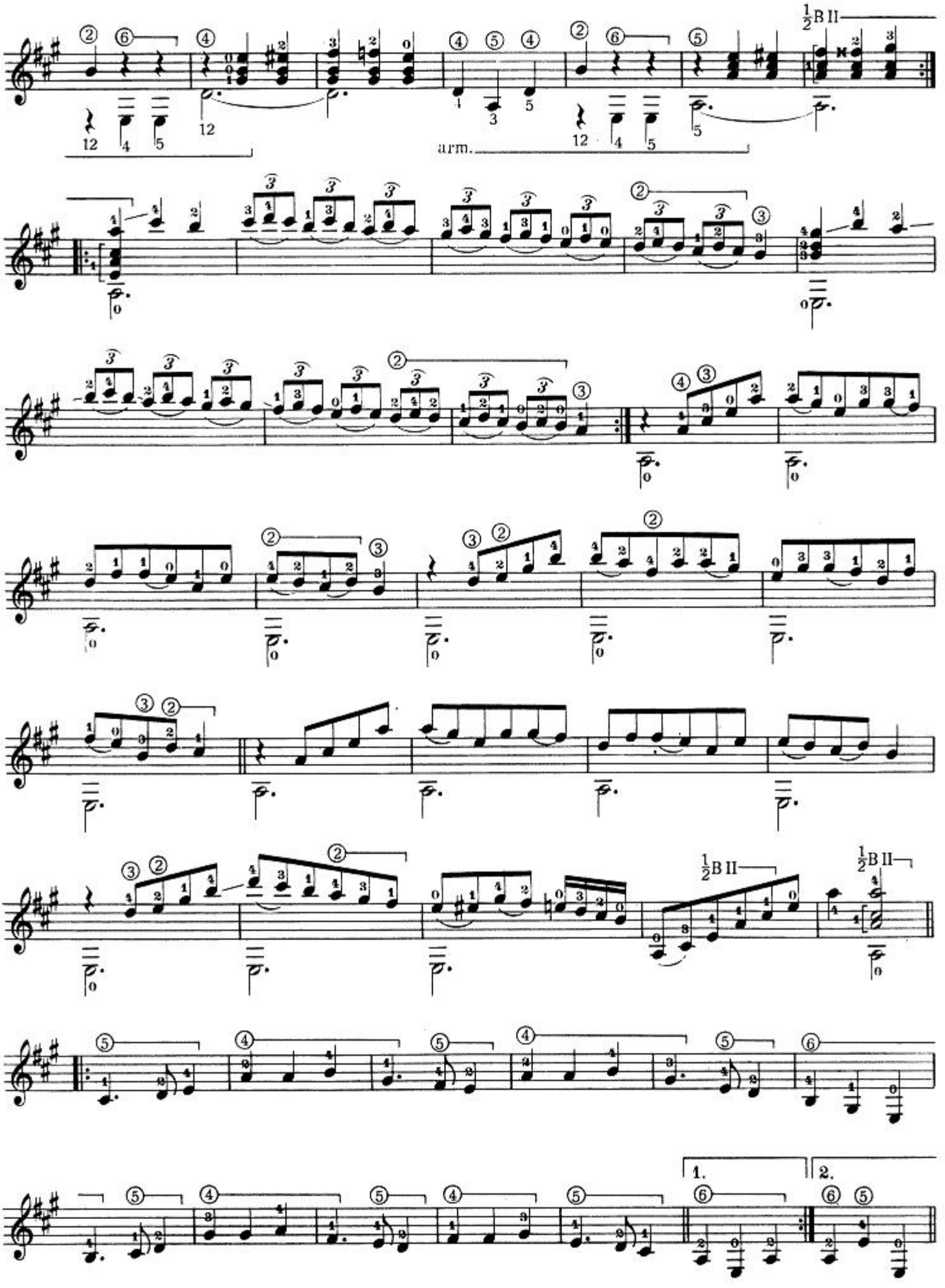
½B II
arm.
½B II
½B II
1.
2.

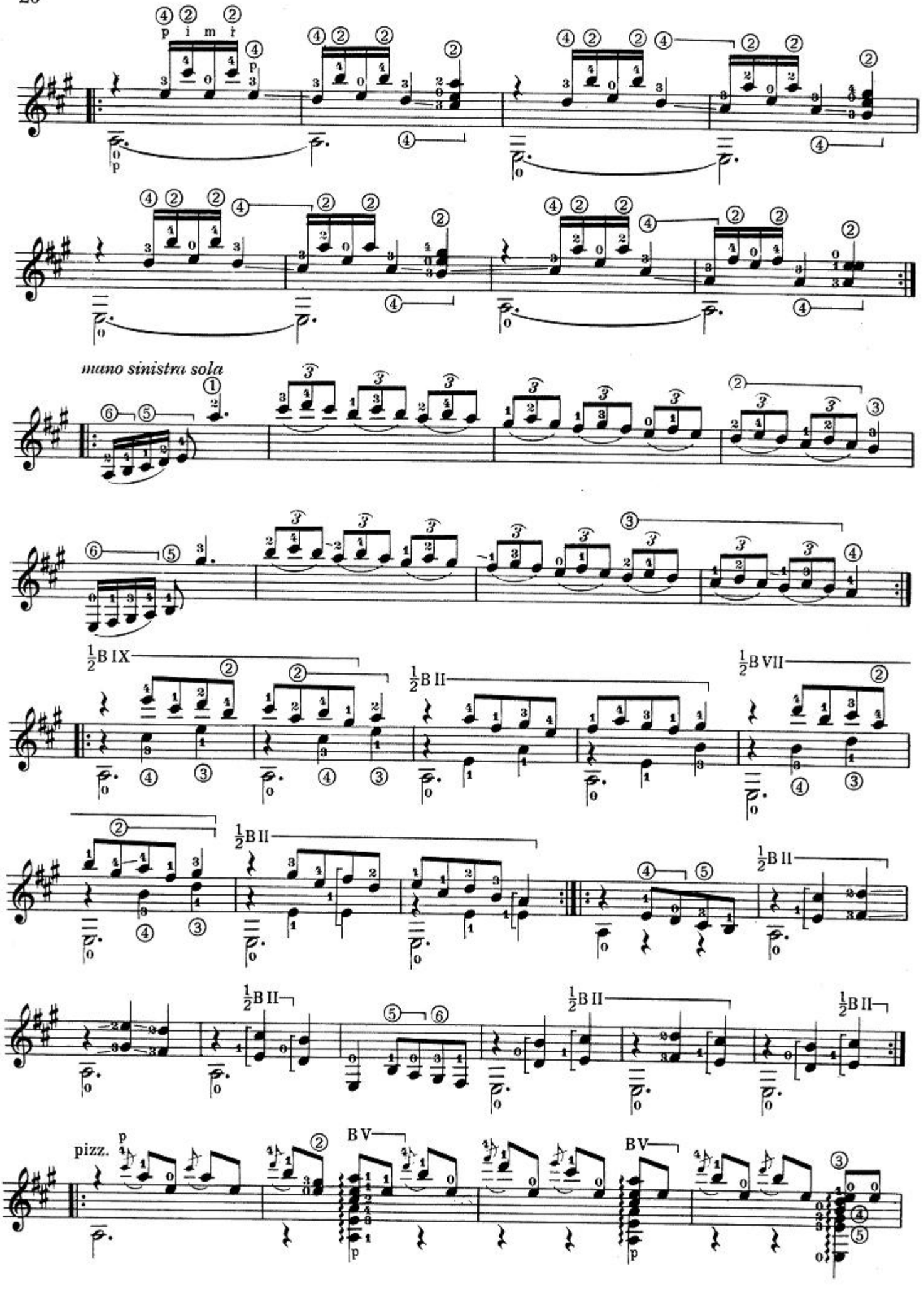
p i m i
mano sinistra sola
½B IX
½B II
½B VII
½B II
½B II
½B II
½B II
pizz.
BV
BV

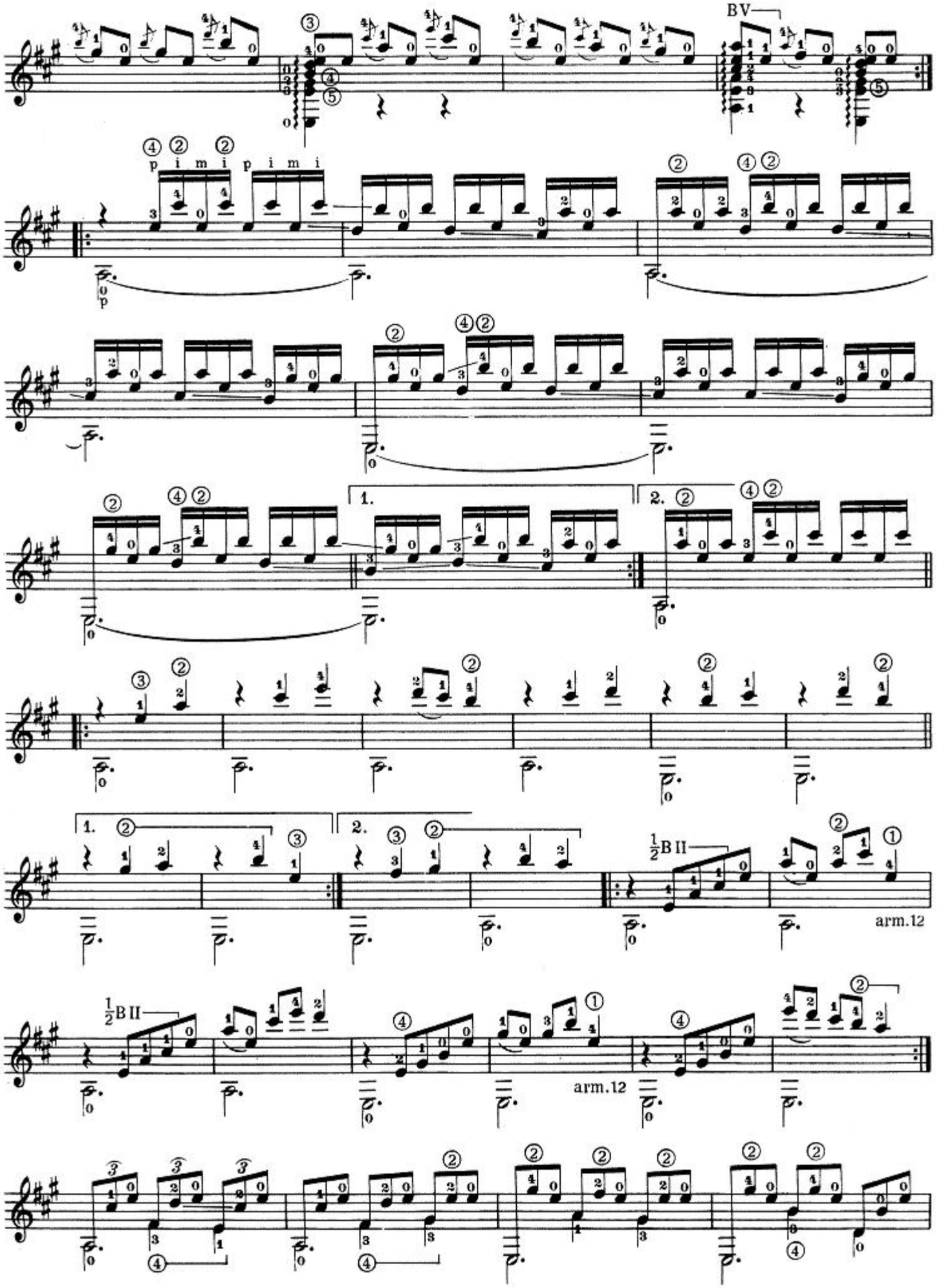
BV
p i m i p i m i
1.
2.
1.
2.
½B II
arm.12
½B II
arm.12

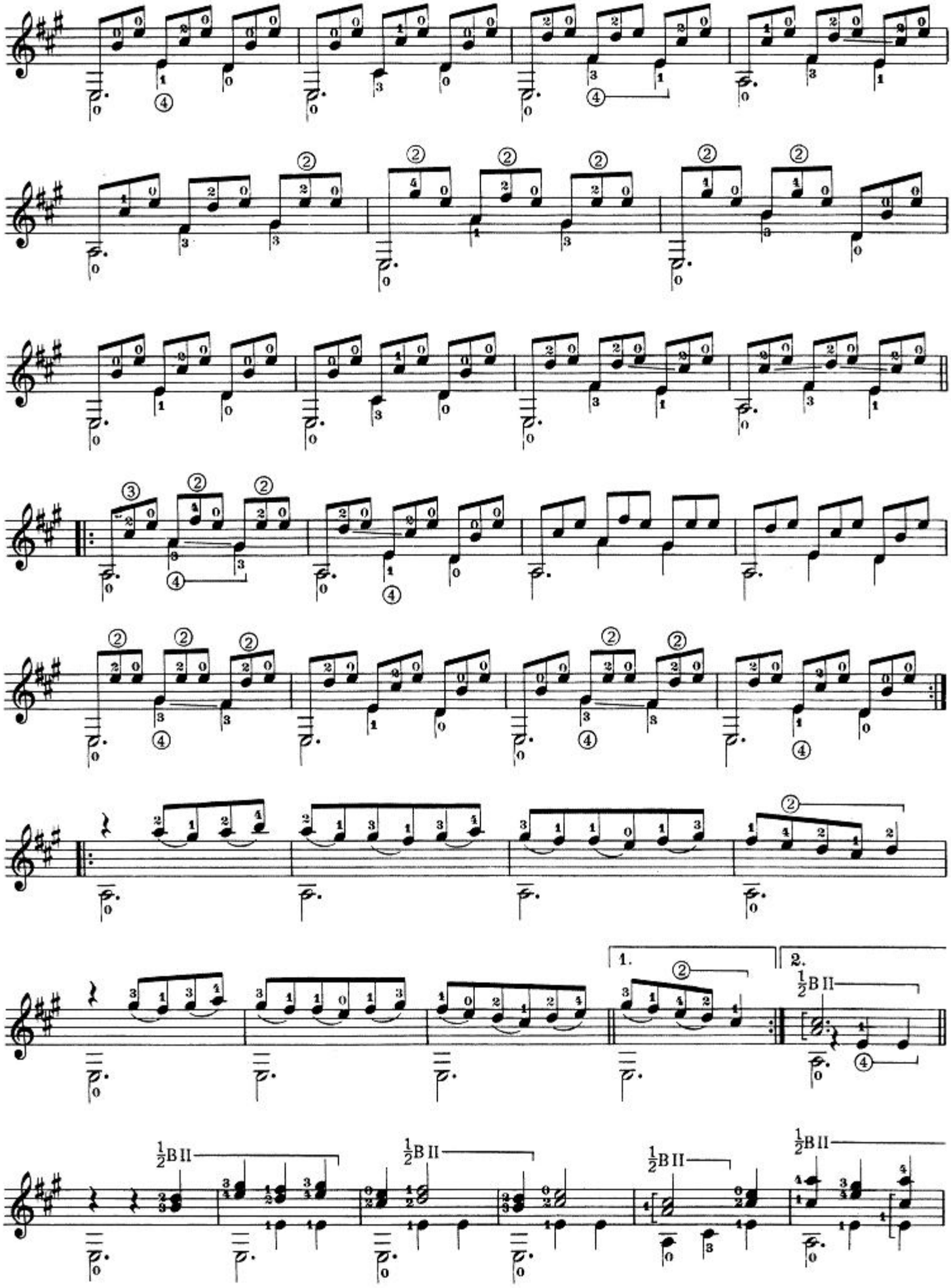
1.
2.
½B II
½B II
½B II
½B II

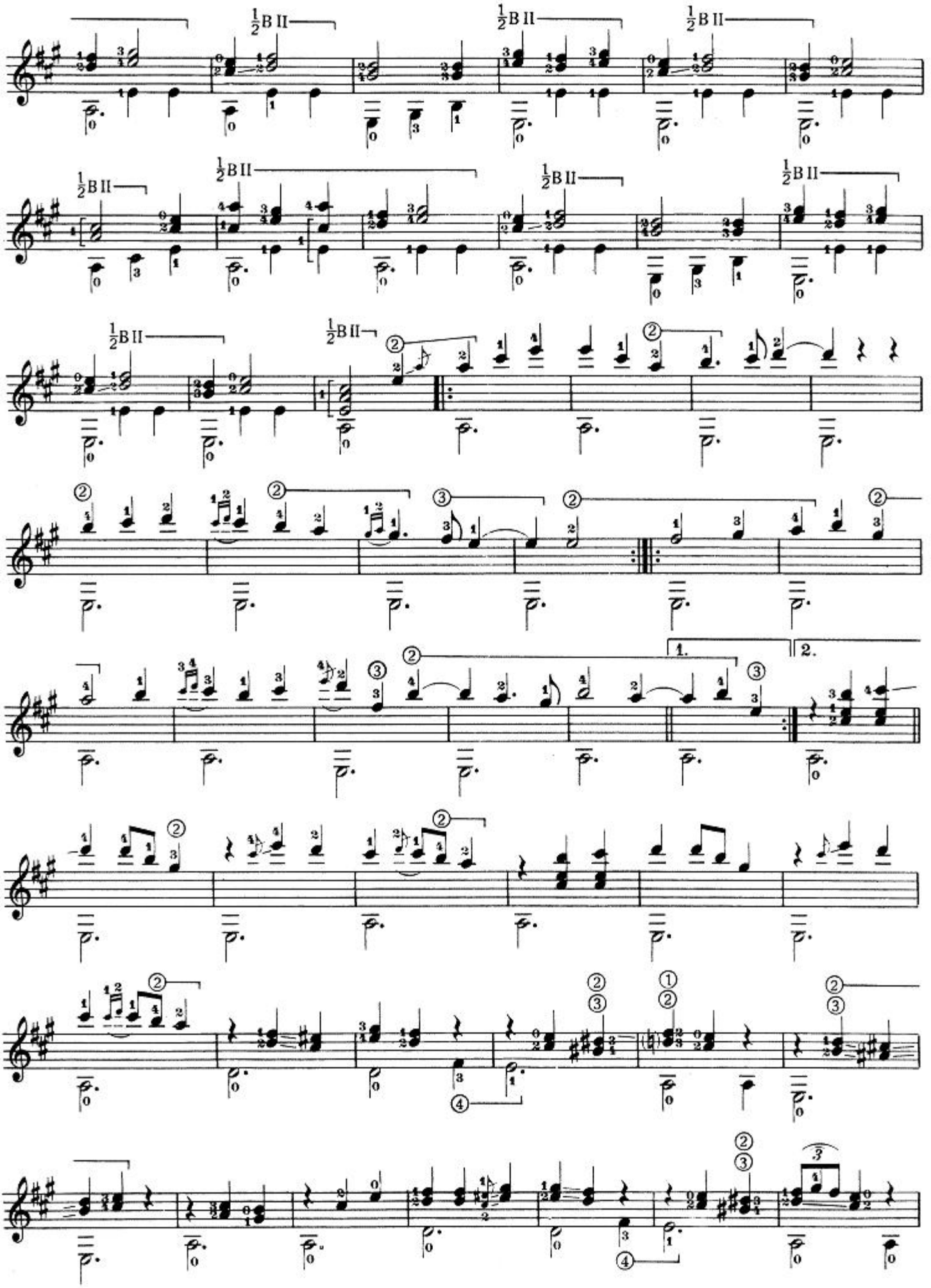
½B II
½B II
½B II
½B II
½B II
½B II
½B II
½B II
1.
2.

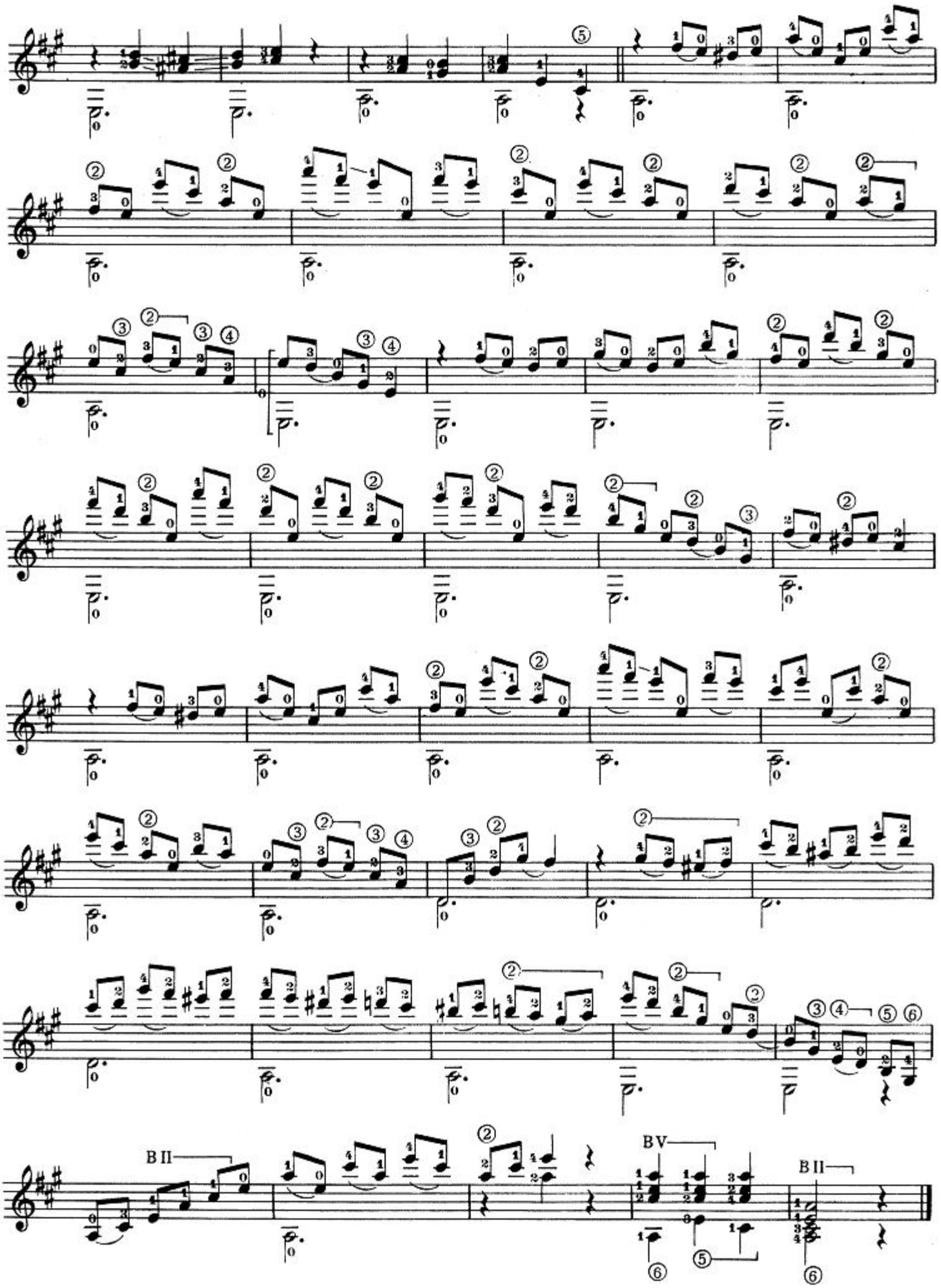
BII
BV
BII

J. E. Arrieta

FANTASIA

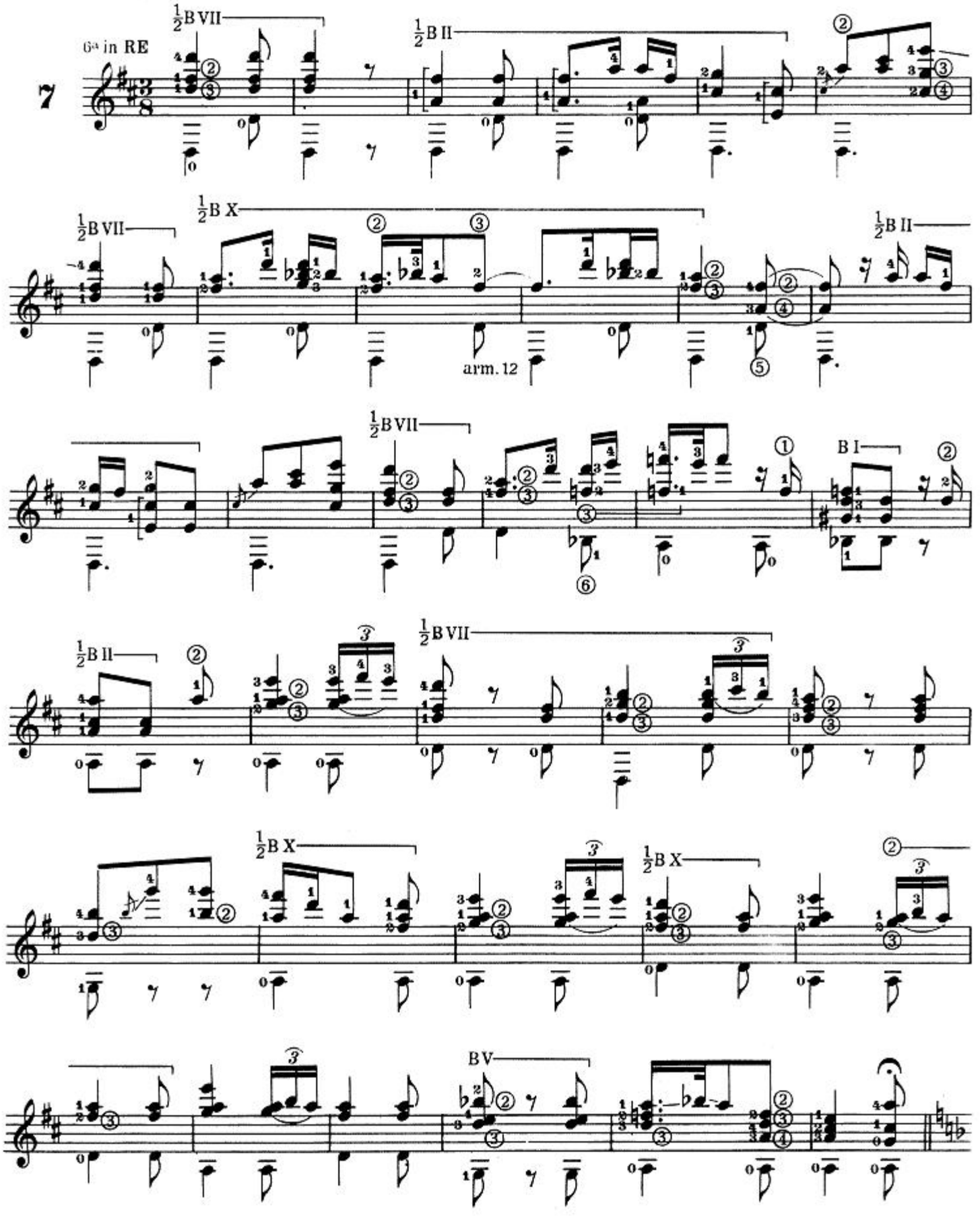

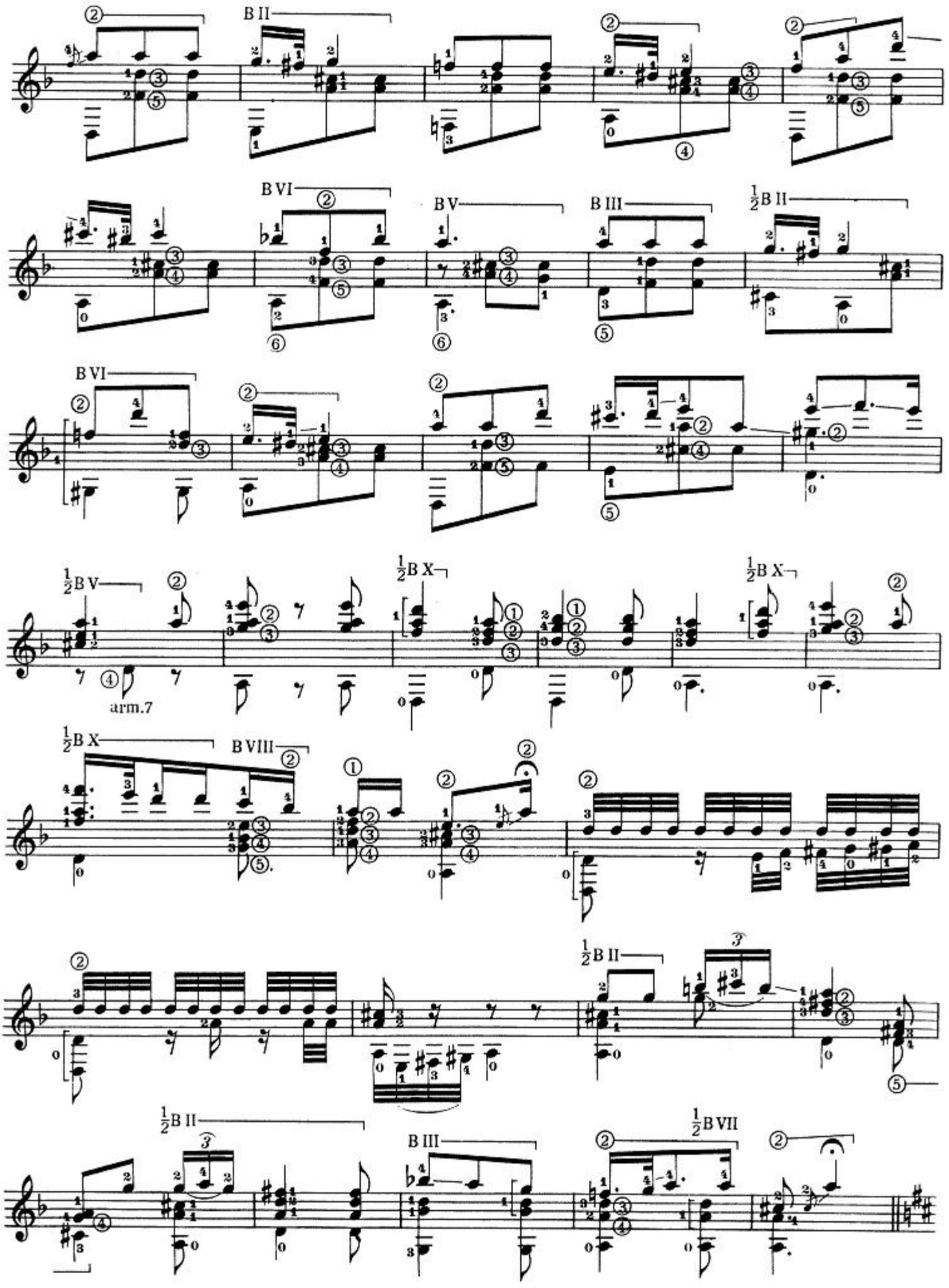
B II
B VI
B V
B III
½B II
B VI
½B V
arm.7
½B X
½B X
½B X
B VIII
½B II
½B II
B III
½B VII

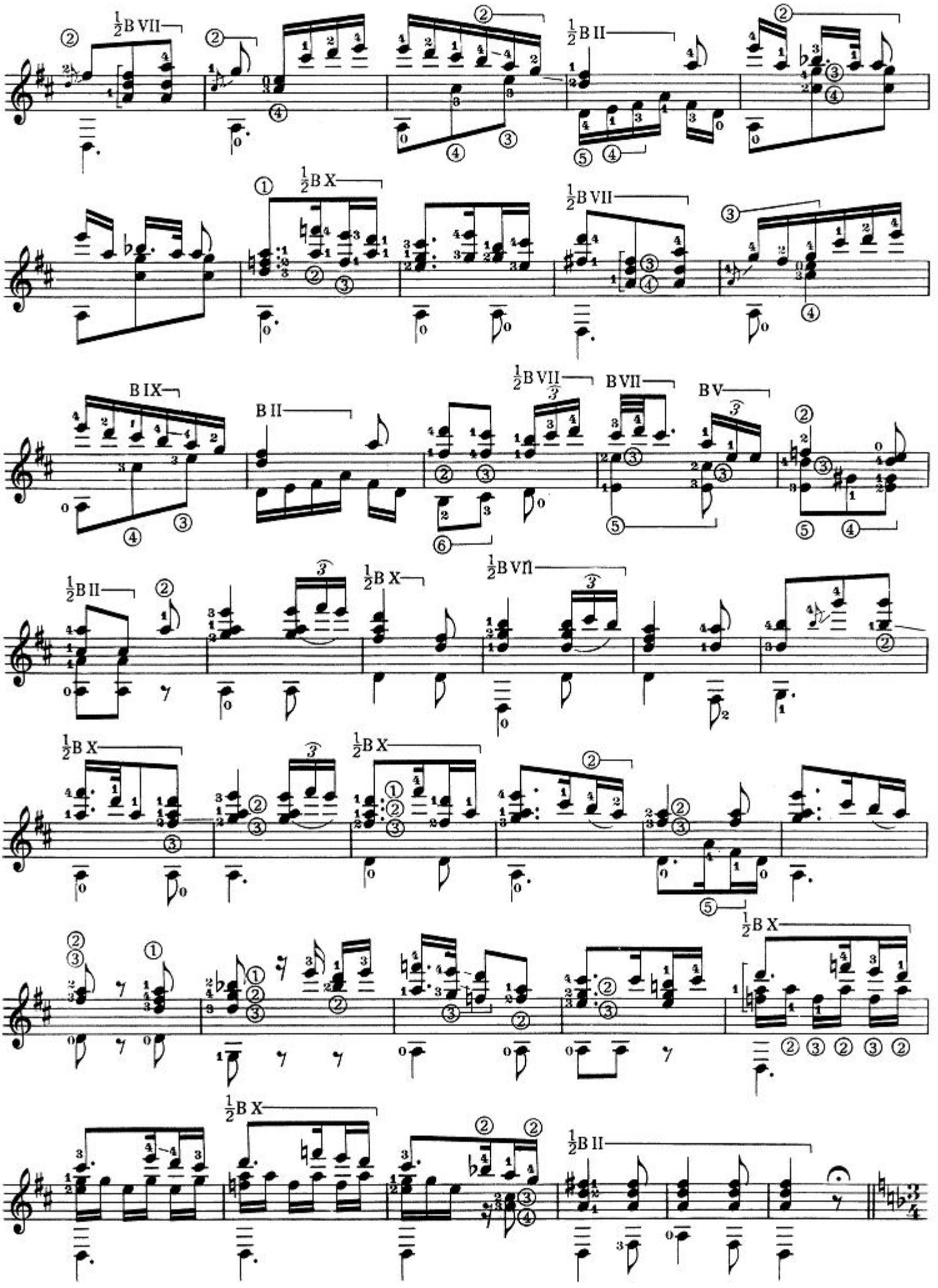
½B VII
½B II
½B X
½B VII
B IX
B II
½B VII
B VII
B V
½B II
½B X
½B VII
½B X
½B X
½B X
½B X
½B II

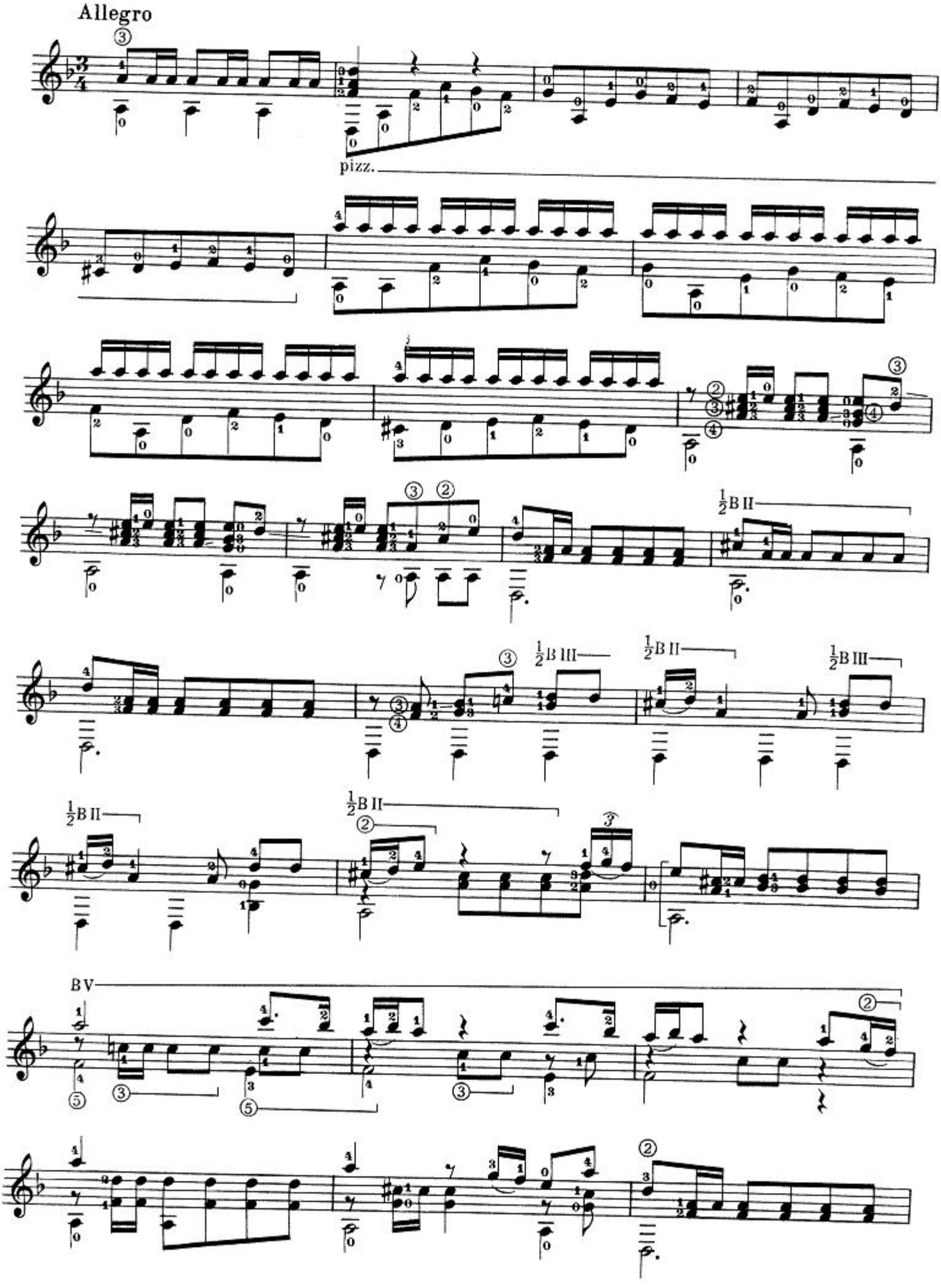
Allegro
pizz.
½B II
½B III
½B II
½B III
½B II
½B II
B V

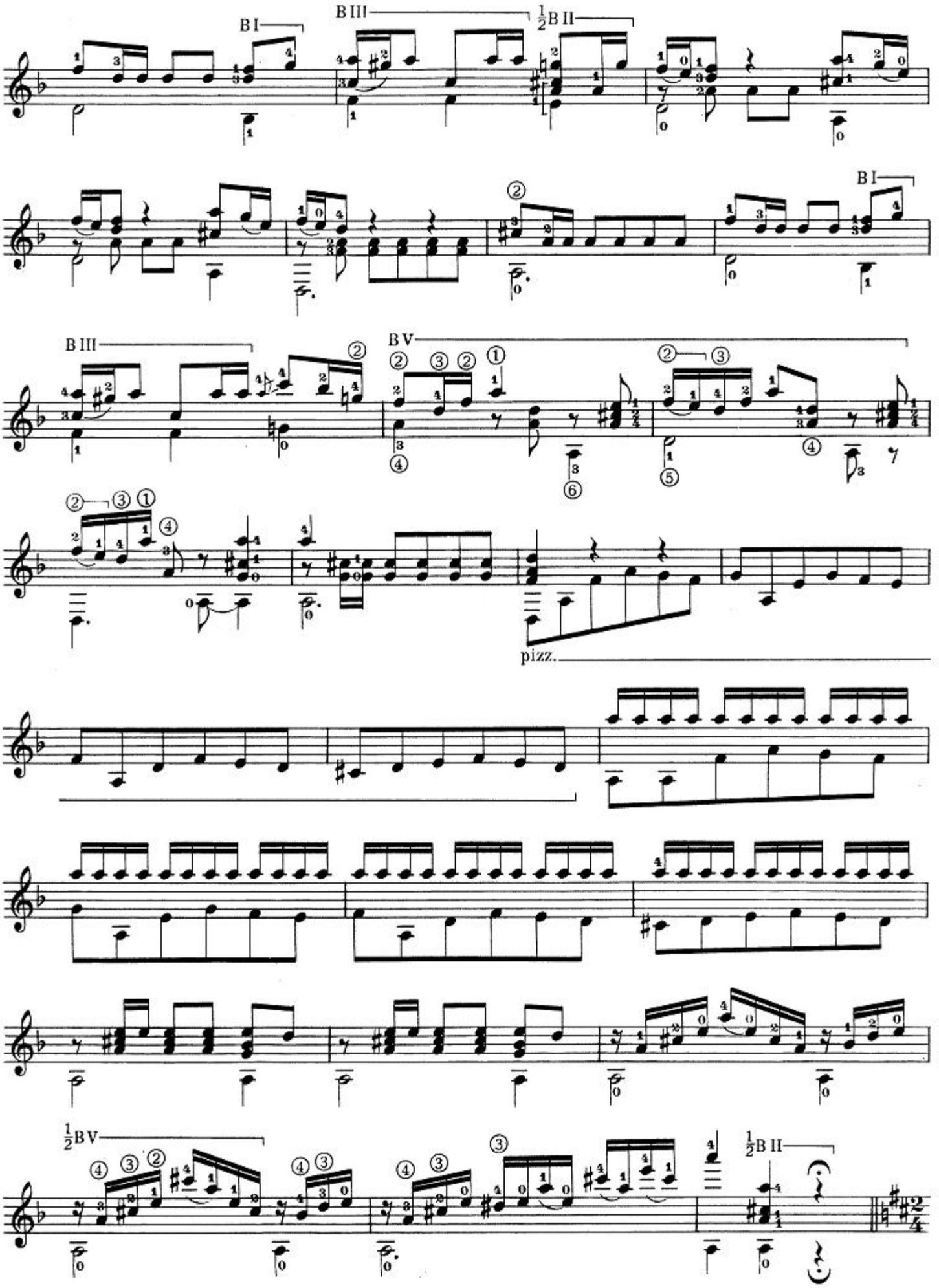
B I
B III
½B II
B I
B III
B V
pizz.
½B V
½B II

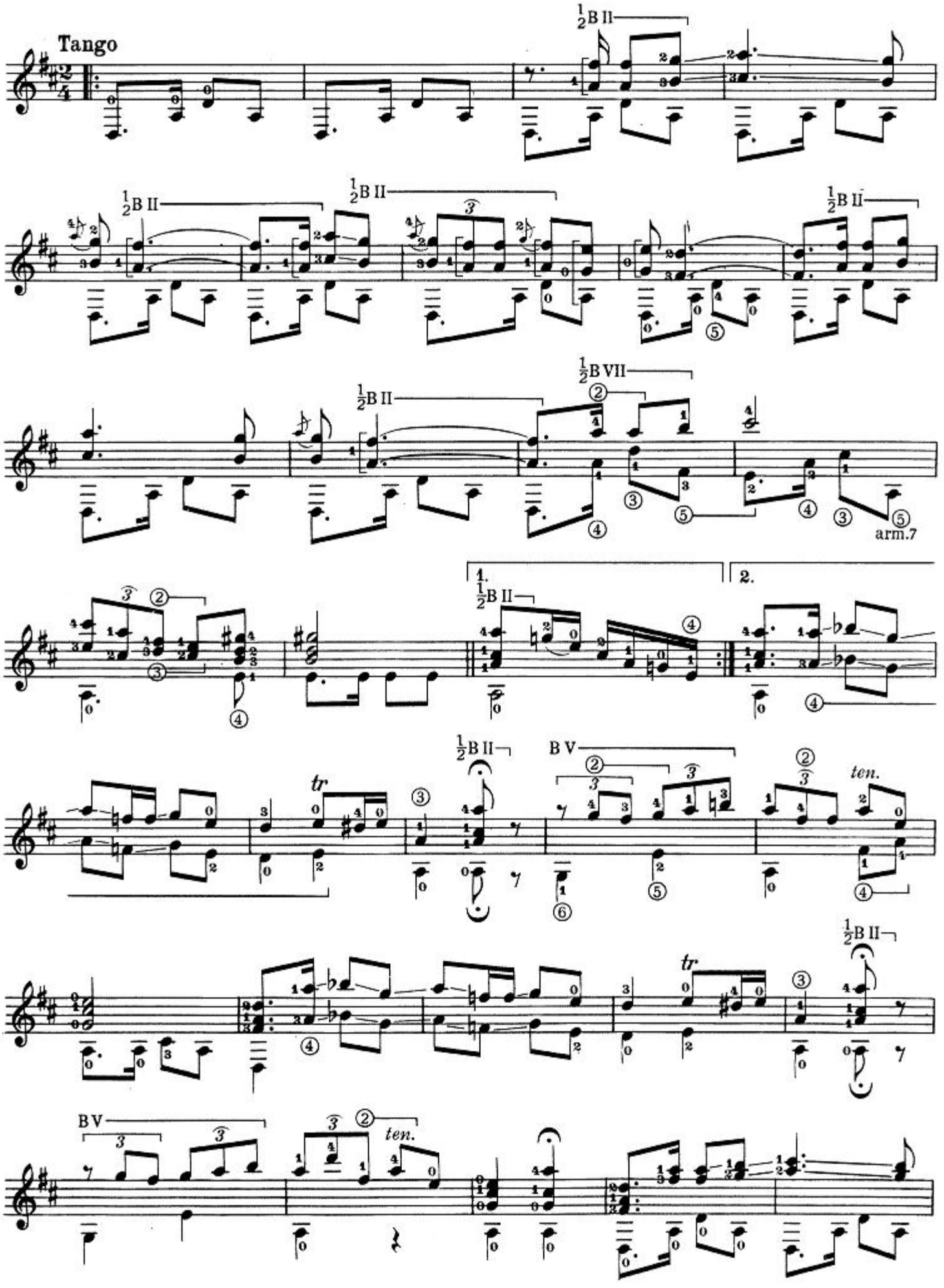
Tango
½B II
½B II
½B II
½B II
½B VII
arm.7
1.
2.
½B II
tr
½B II
B V
ten.
tr
½B II
B V
ten.

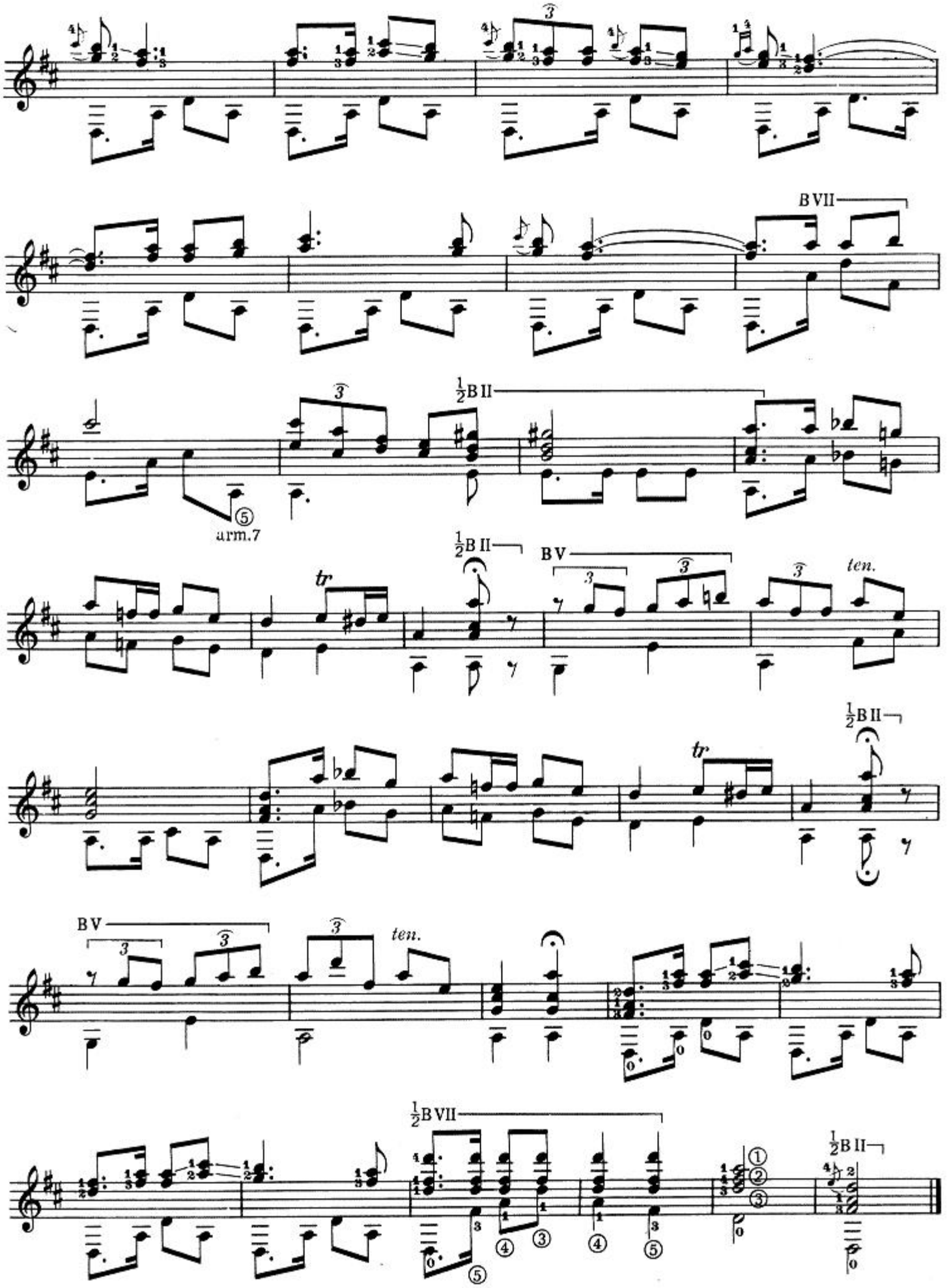
BVII
½BII
arm.7
½BII
BV
tr
ten.
½BII
tr
BV
ten.
½BVII
½BII

J. S. Bach

BOURRÉE

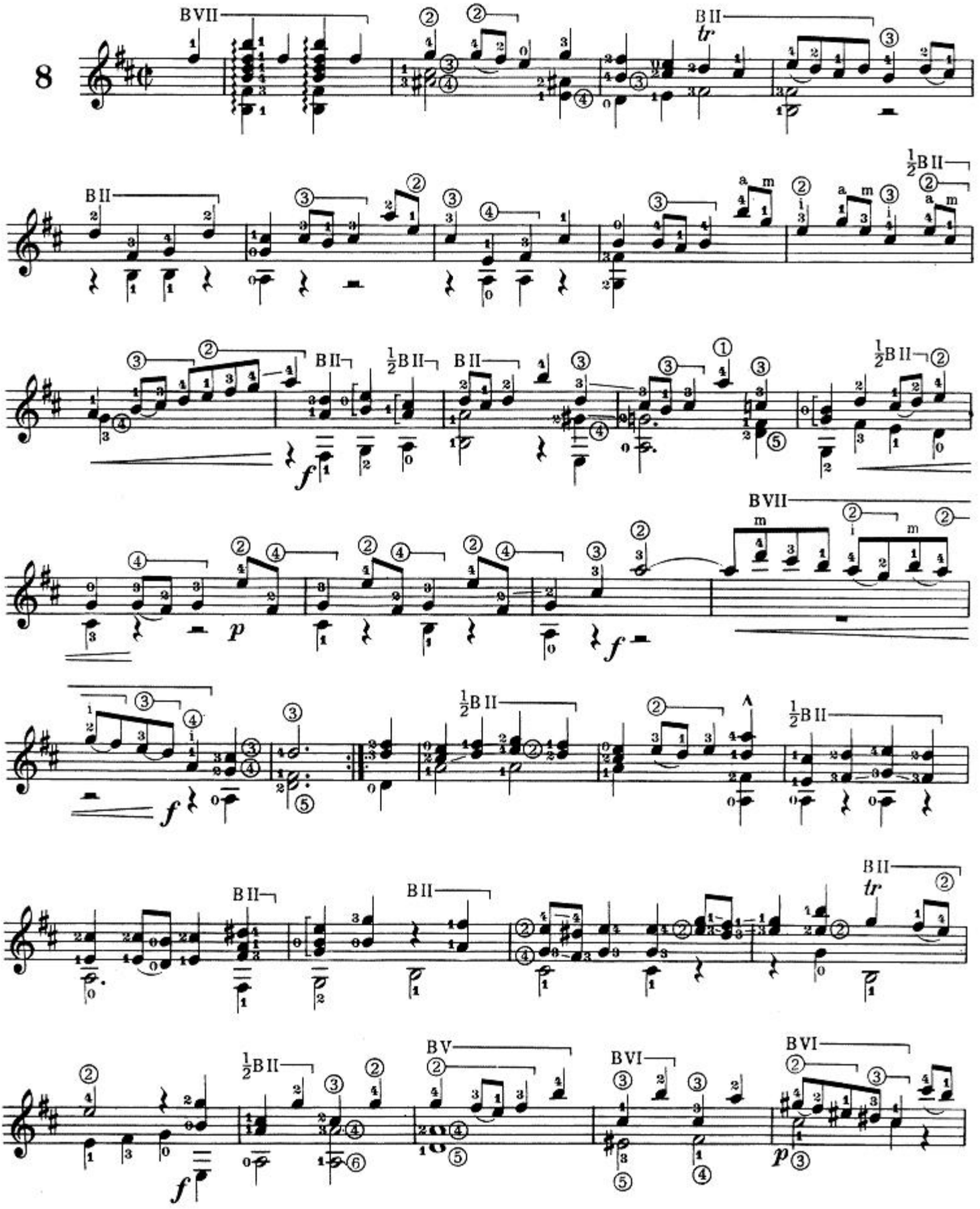

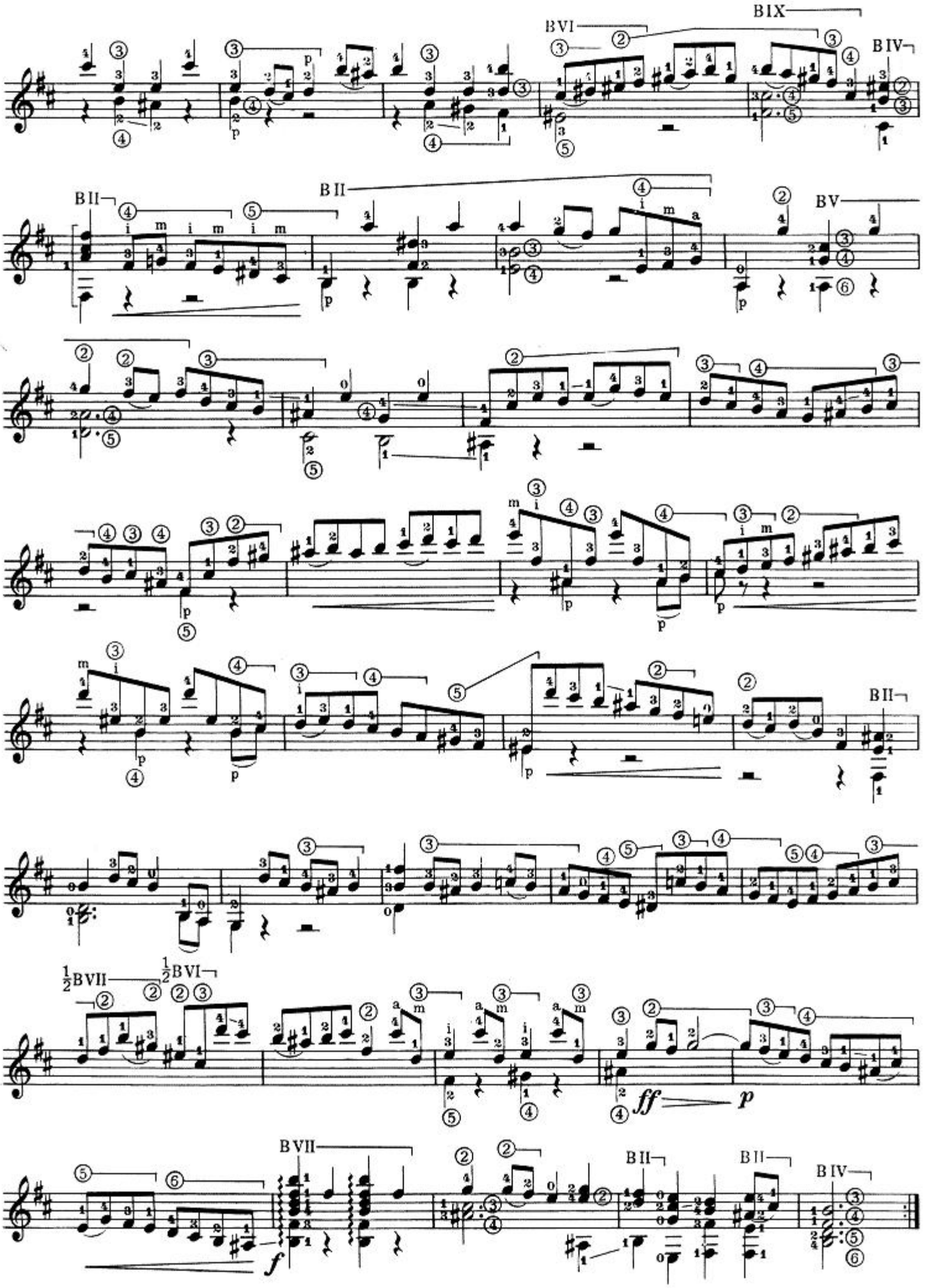
BIX
BVI
BIV
BII
BII
BV
BII
½BVII
½BVI
ff
p
f
BVII
BII
BII
BIV

J. S. Bach

BOURRÉE

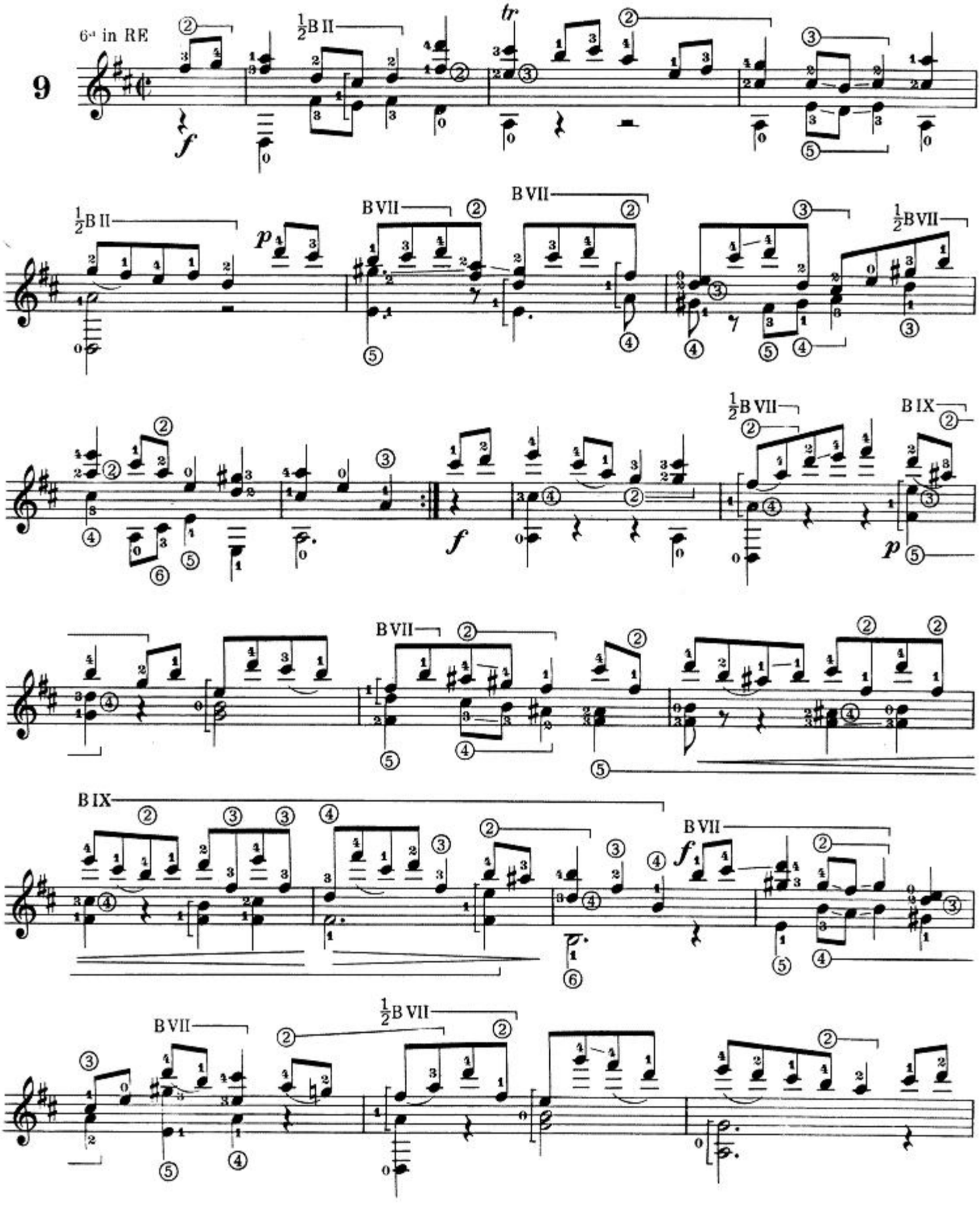

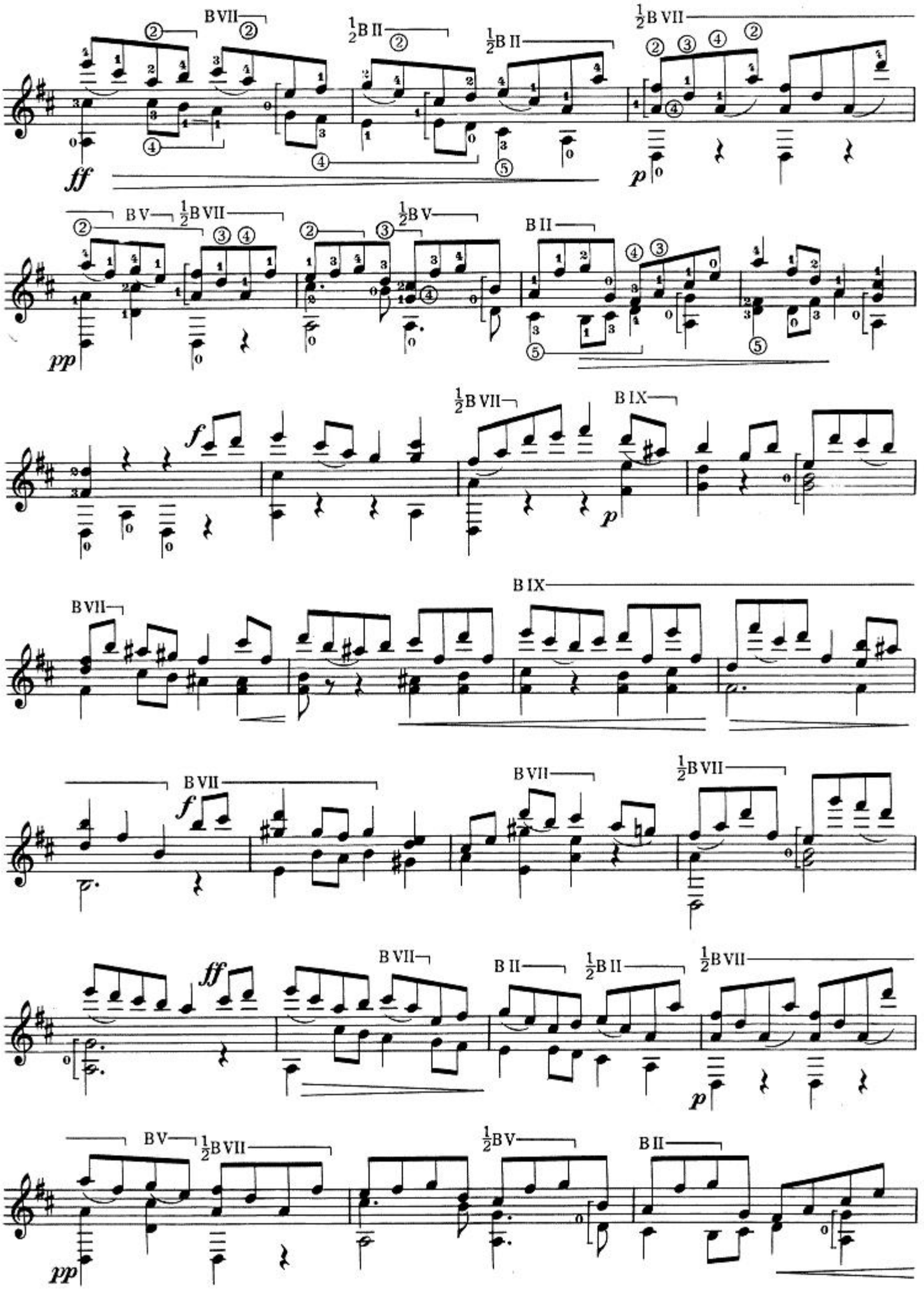
B VII
½B II
½B II
½B VII
ff
p
B V
½B VII
½B V
B II
pp
½B VII
B IX
f
p
B VII
B IX
B VII
f
B VII
½B VII
ff
B VII
B II
½B II
½B VII
p
B V
½B VII
½B V
B II
pp

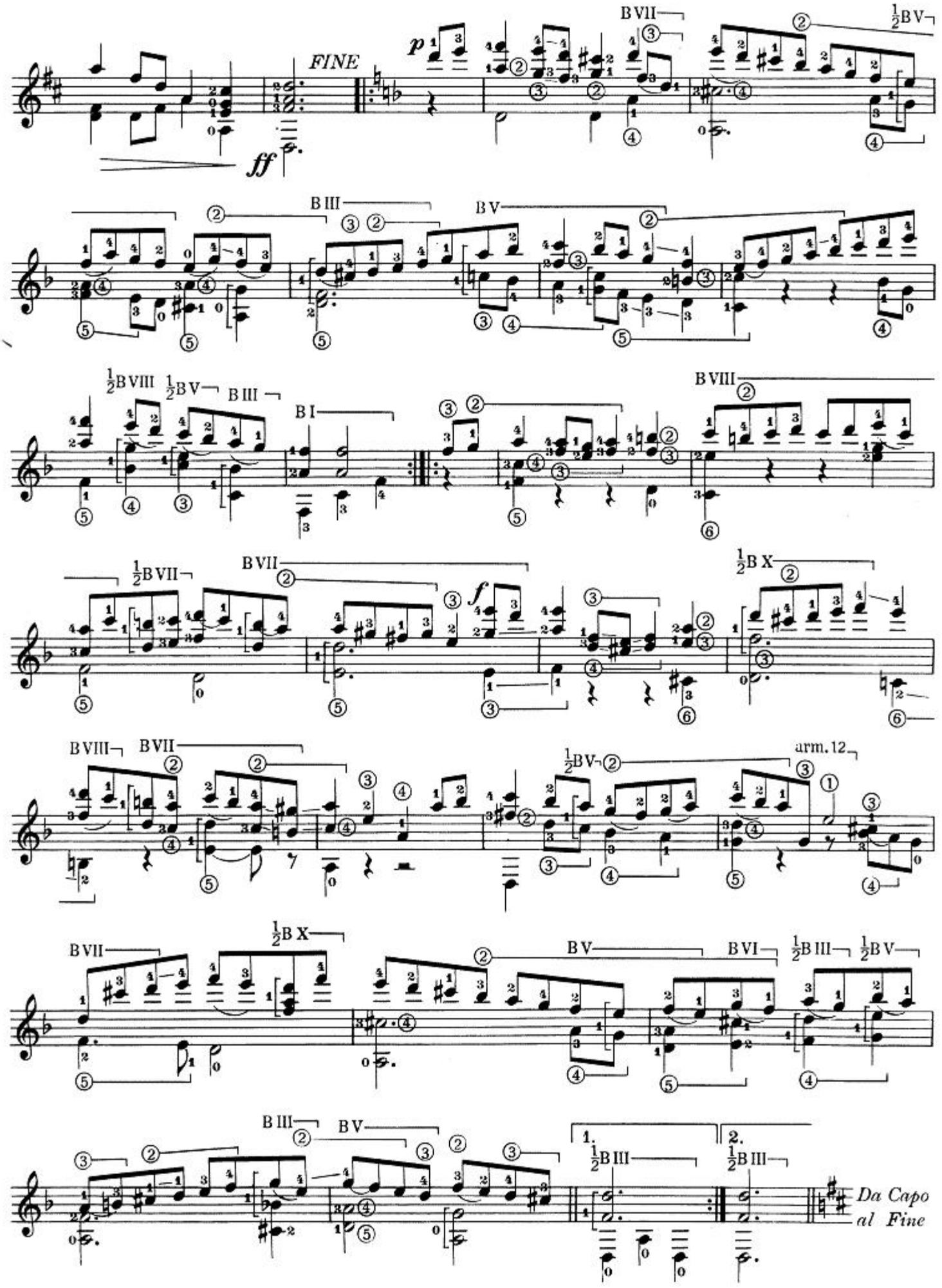
FINE
ff
p
BVII
½BV
BIII
BV
½BVIII
½BV
BIII
BI
BVIII
½BVII
BVII
f
½BX
BVIII
BVII
½BV
arm. 12
BVII
½BX
BV
BVI
½BIII
½BV
BIII
BV
1.
½BIII
2.
½BIII
Da Capo
al Fine

J. S. Bach

CORO CRUCIFIXUS

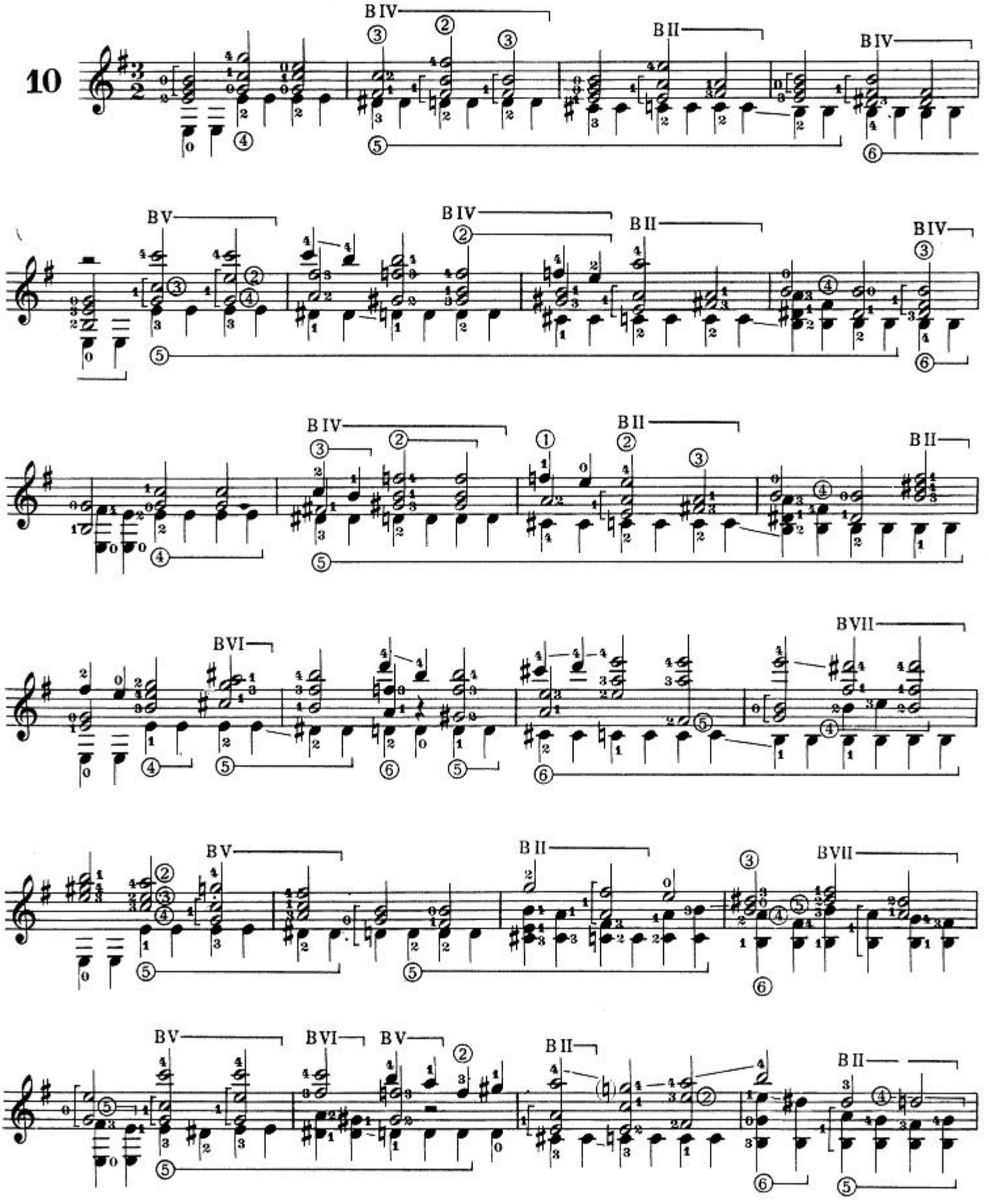

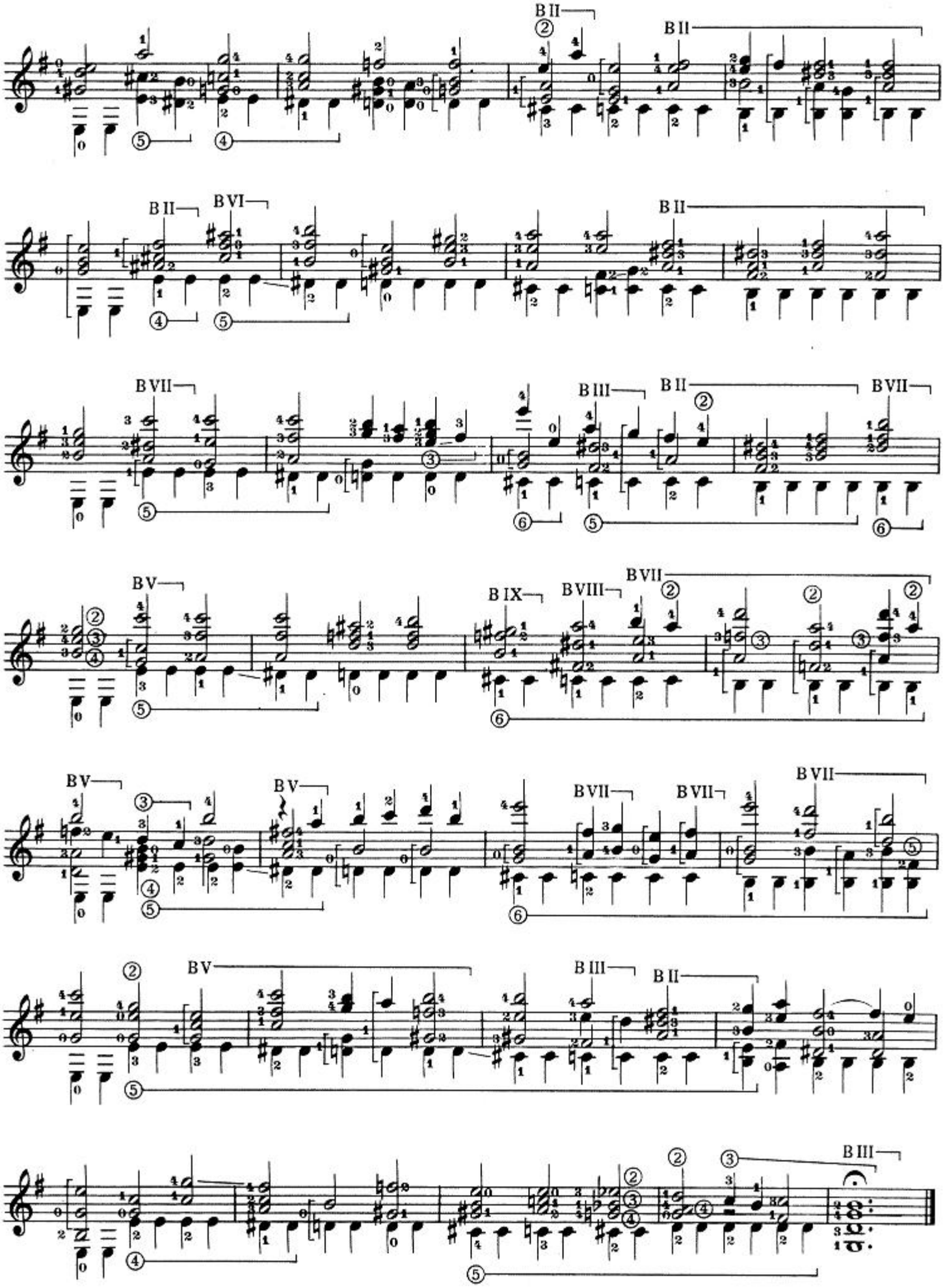
B II
B II
B II
B VI
B II
B VII
B III
B II
B VII
B V
B IX
B VIII
B VII
B V
B V
B VII
B VII
B VII
B V
B III
B II
B III

J. S. Bach

FUGA

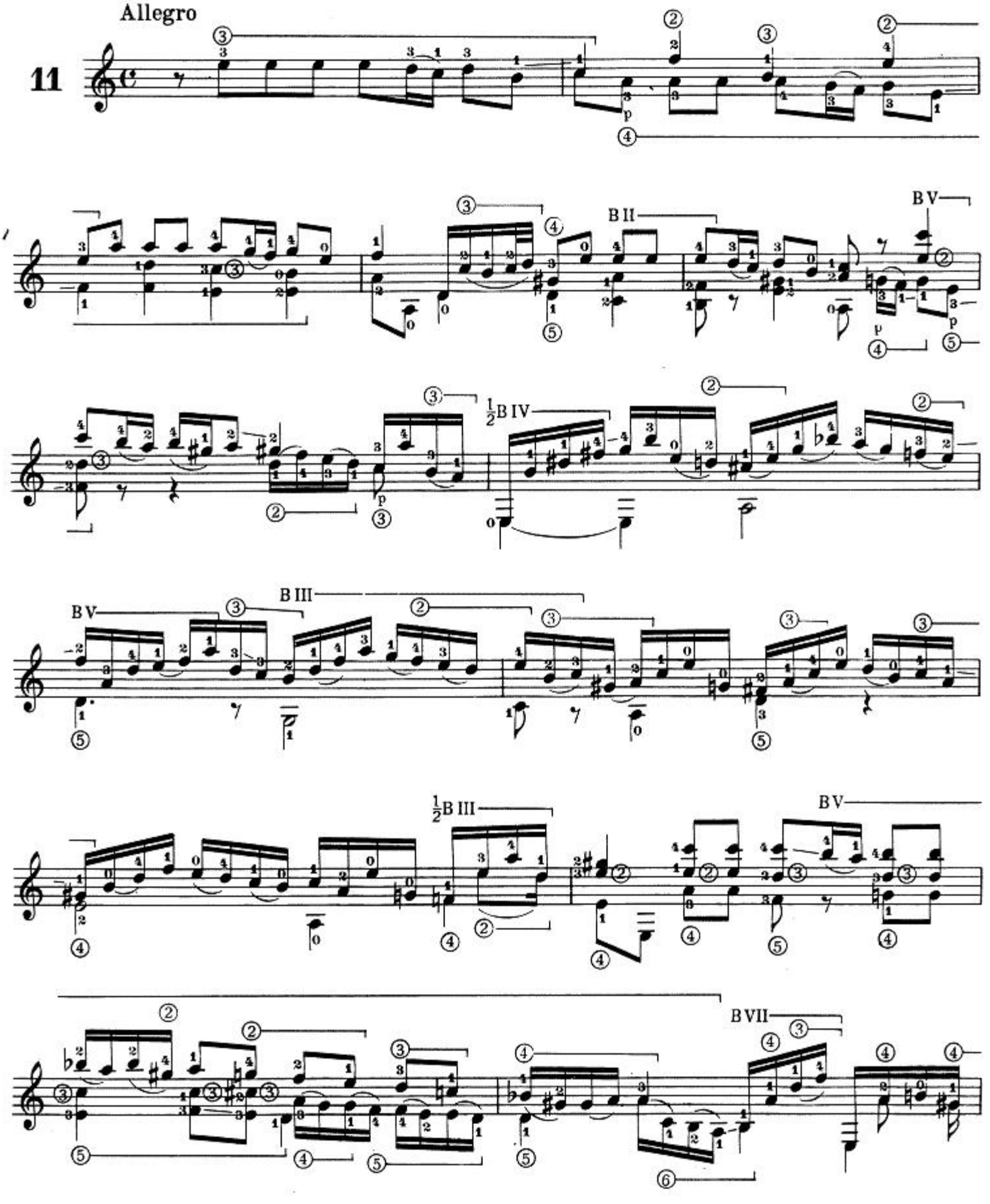

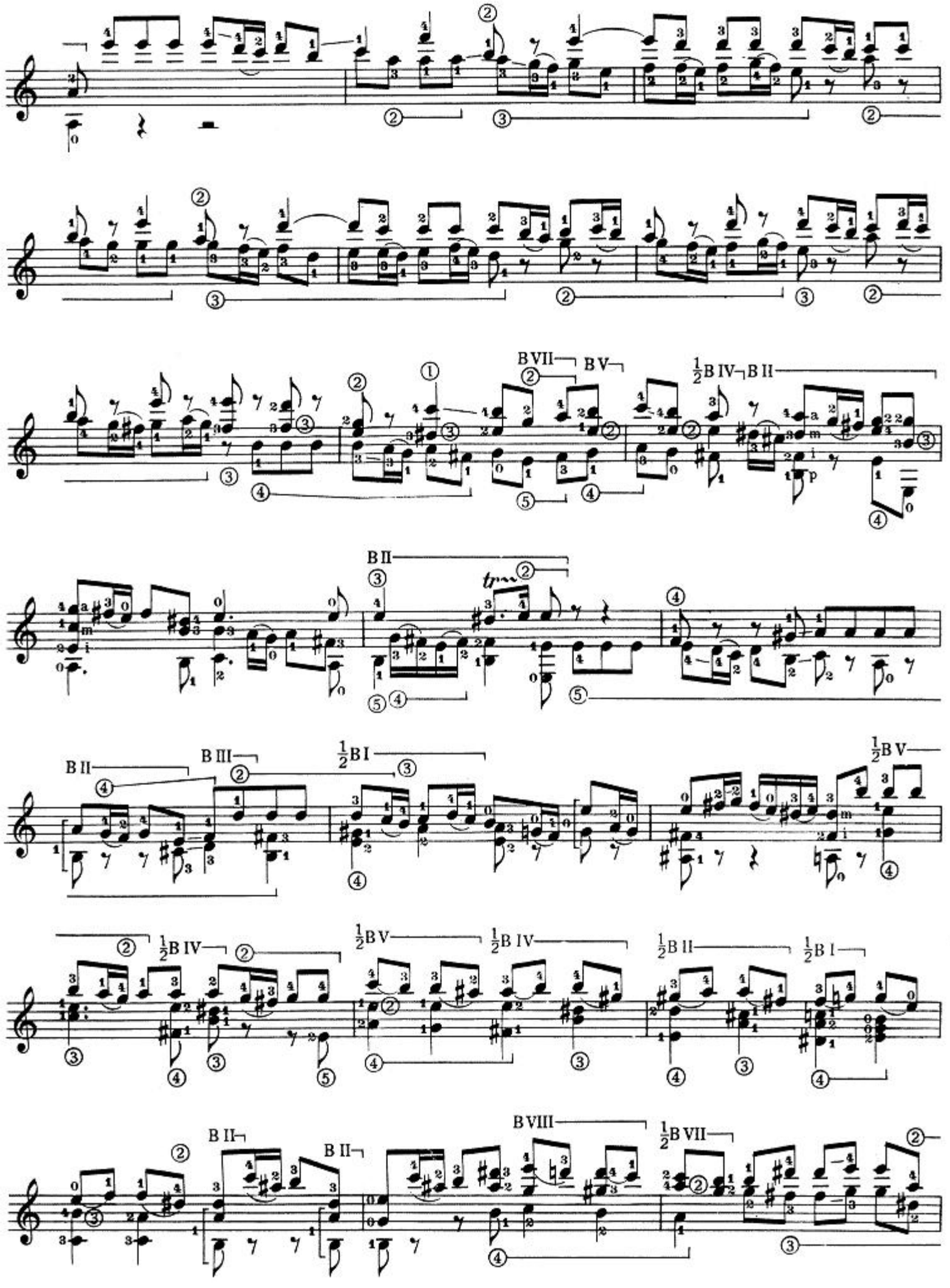
B VII
B V
½B IV
B II
B II
B III
½B I
½B V
½B IV
½B V
½B IV
½B II
½B I
B II
B II
B VIII
½B VII

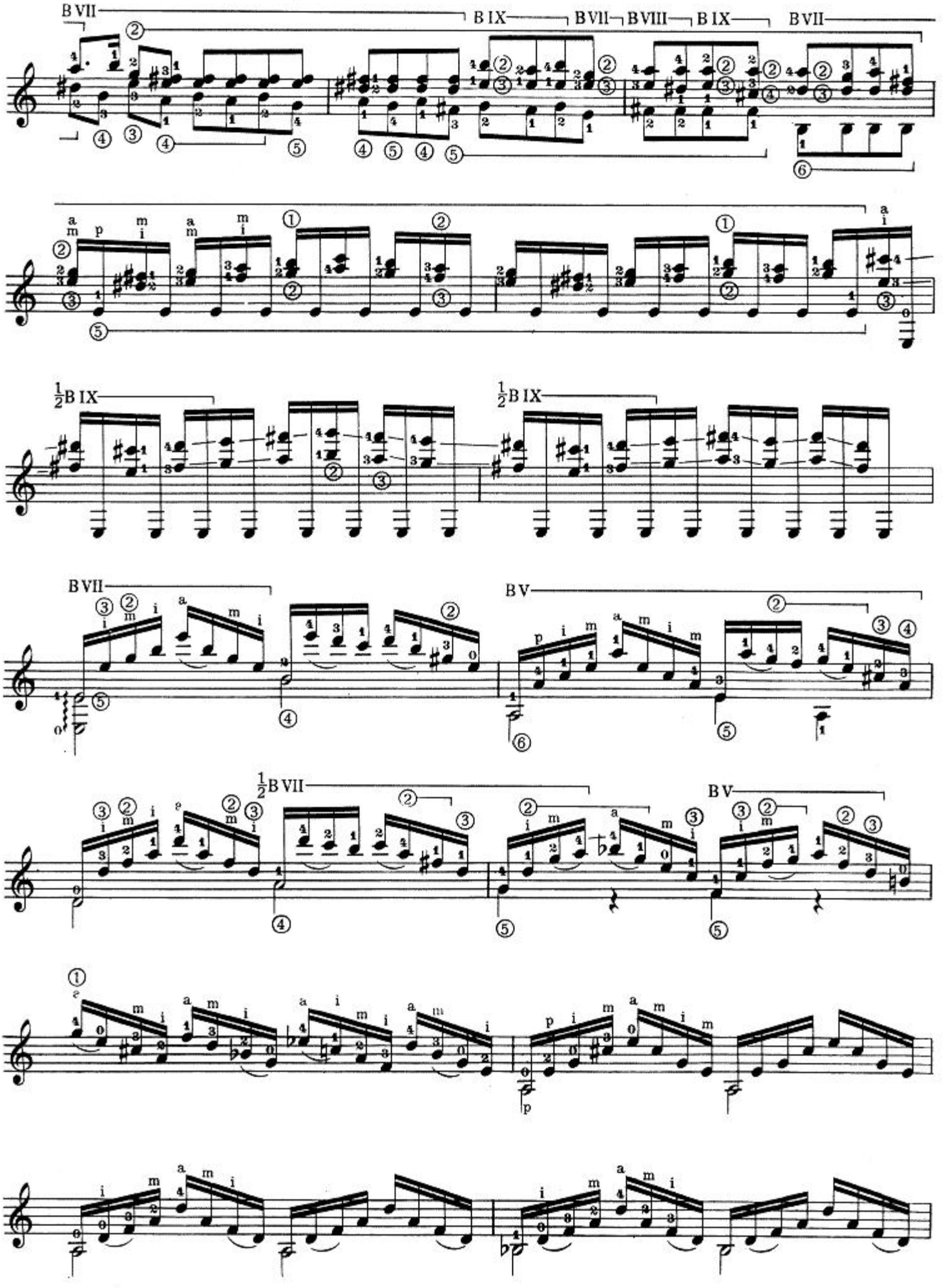
B VII
B IX
B VII
B VIII
B IX
B VII
½B IX
½B IX
B VII
B V
½B VII
B V

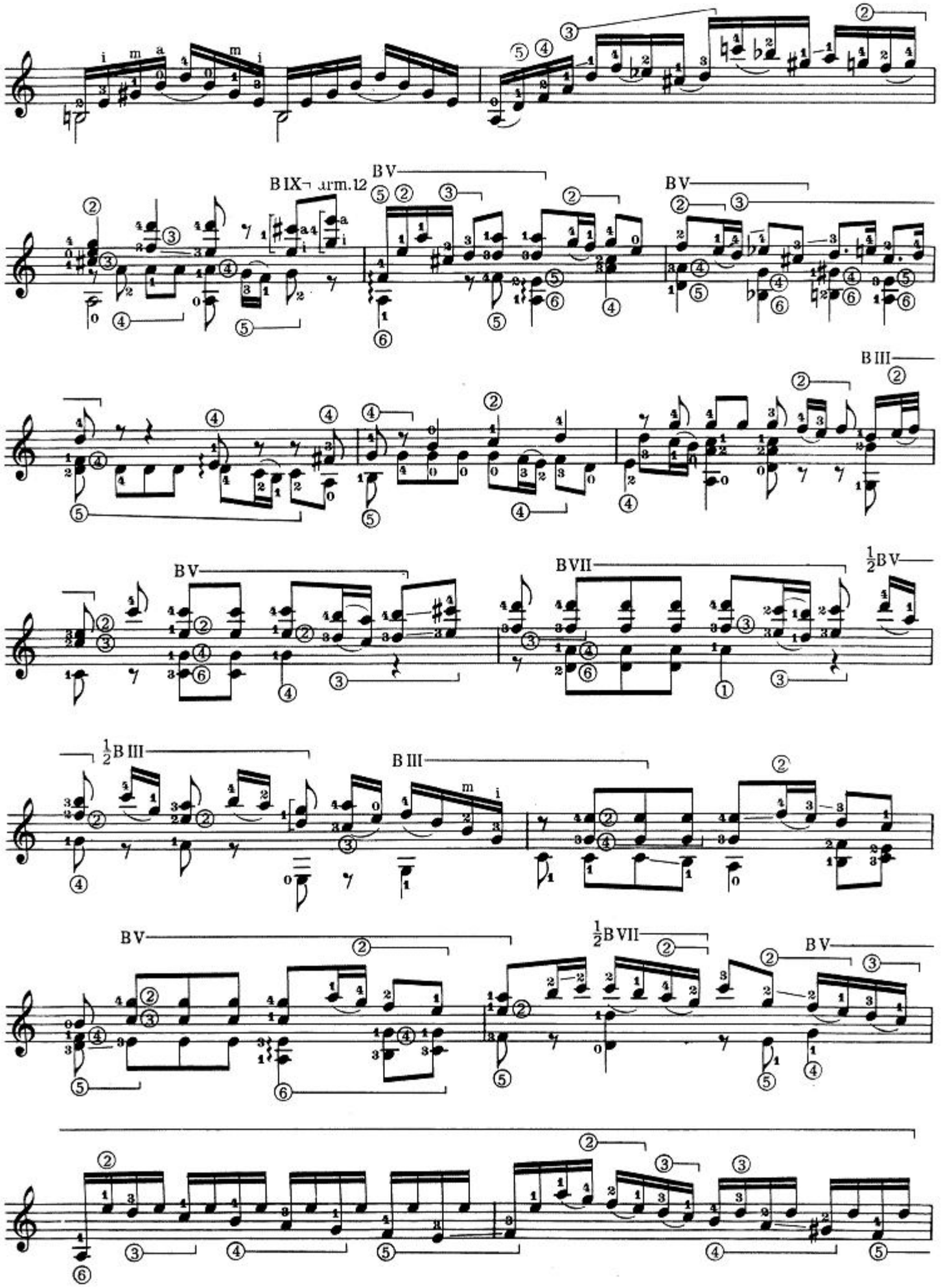
B IX
arm. 12
B V
B V
B III
B V
B VII
½B V
½B III
B III
B V
½B VII
B V

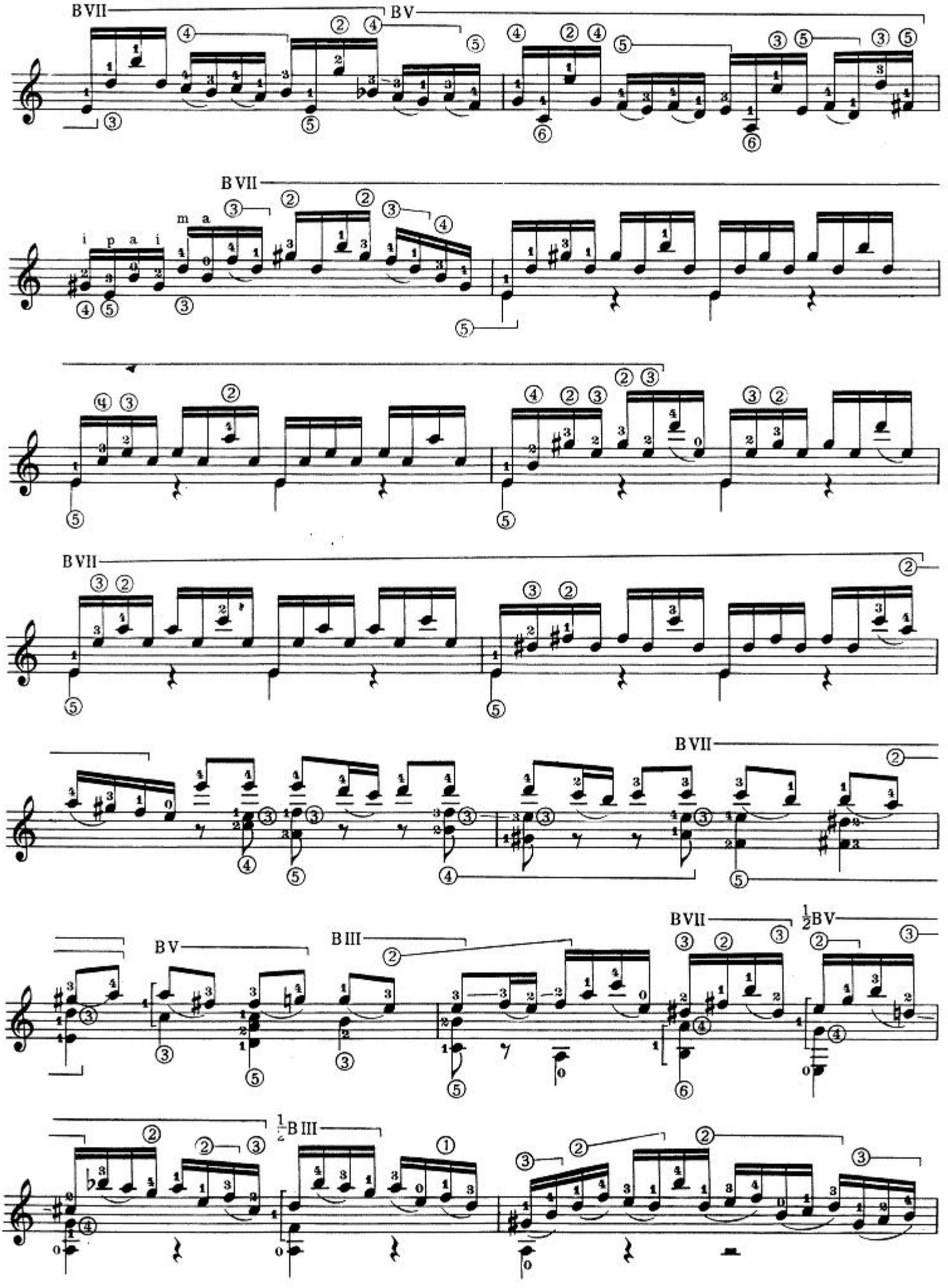
BVII
BV
BVII
i p a i
m a
BVII
BVII
BV
BIII
BVII
½BV
½BIII

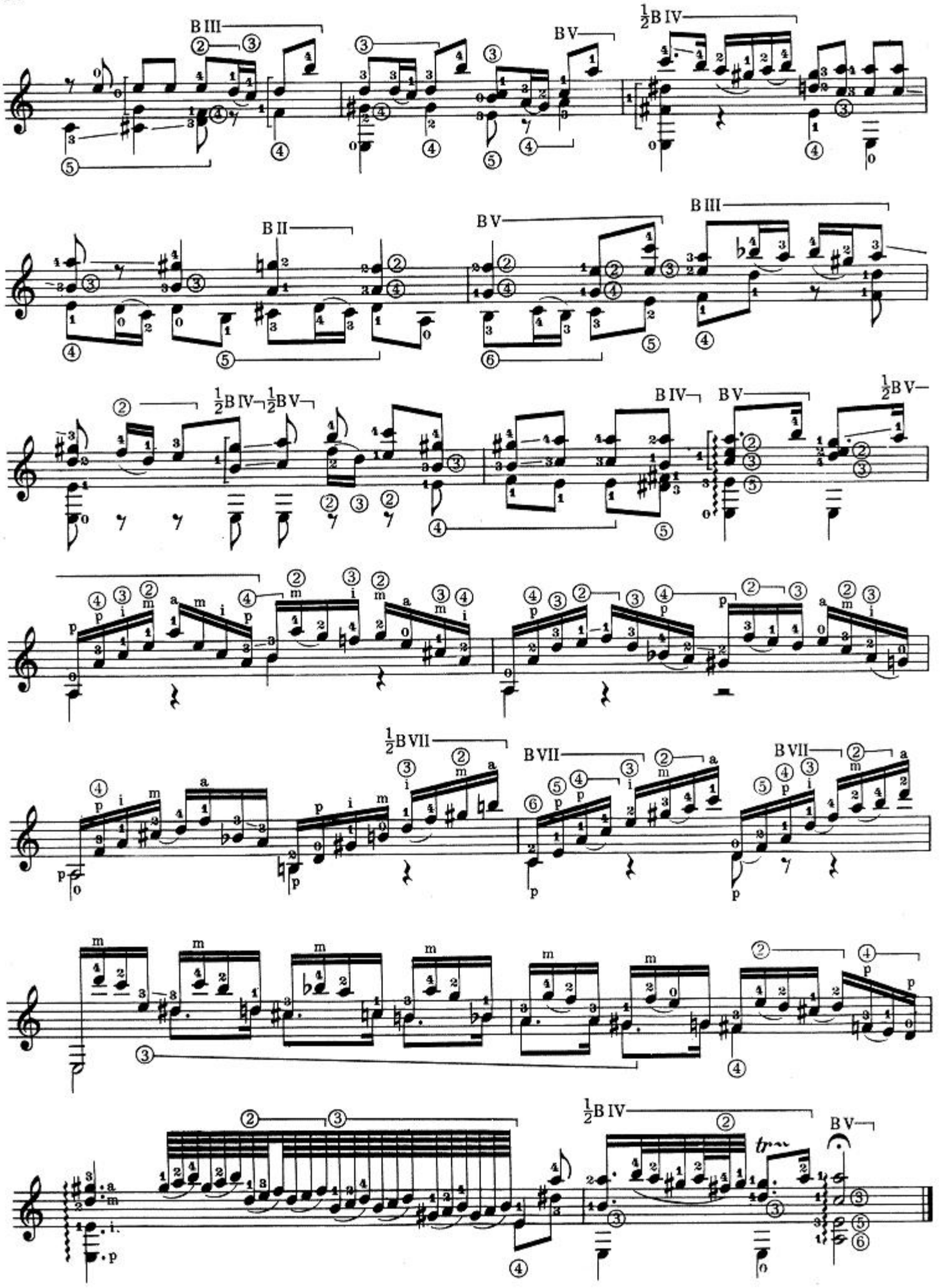
B III
B V
½B IV
B II
B V
B III
½B IV ½B V
B IV
B V
½B V
½B VII
B VII
B VII
½B IV
B V
tr

L. v. Beethoven

ADAGIO CANTABILE

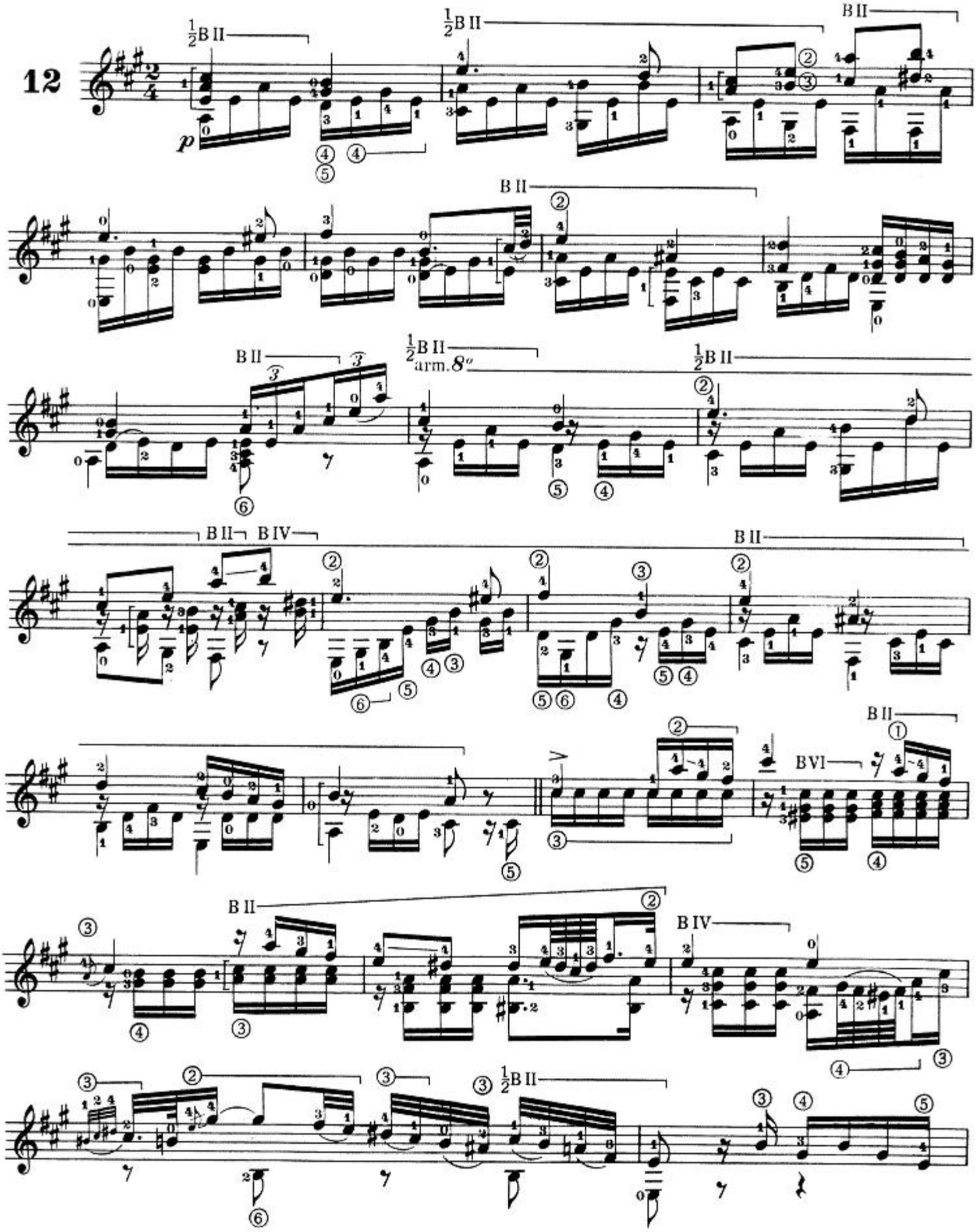

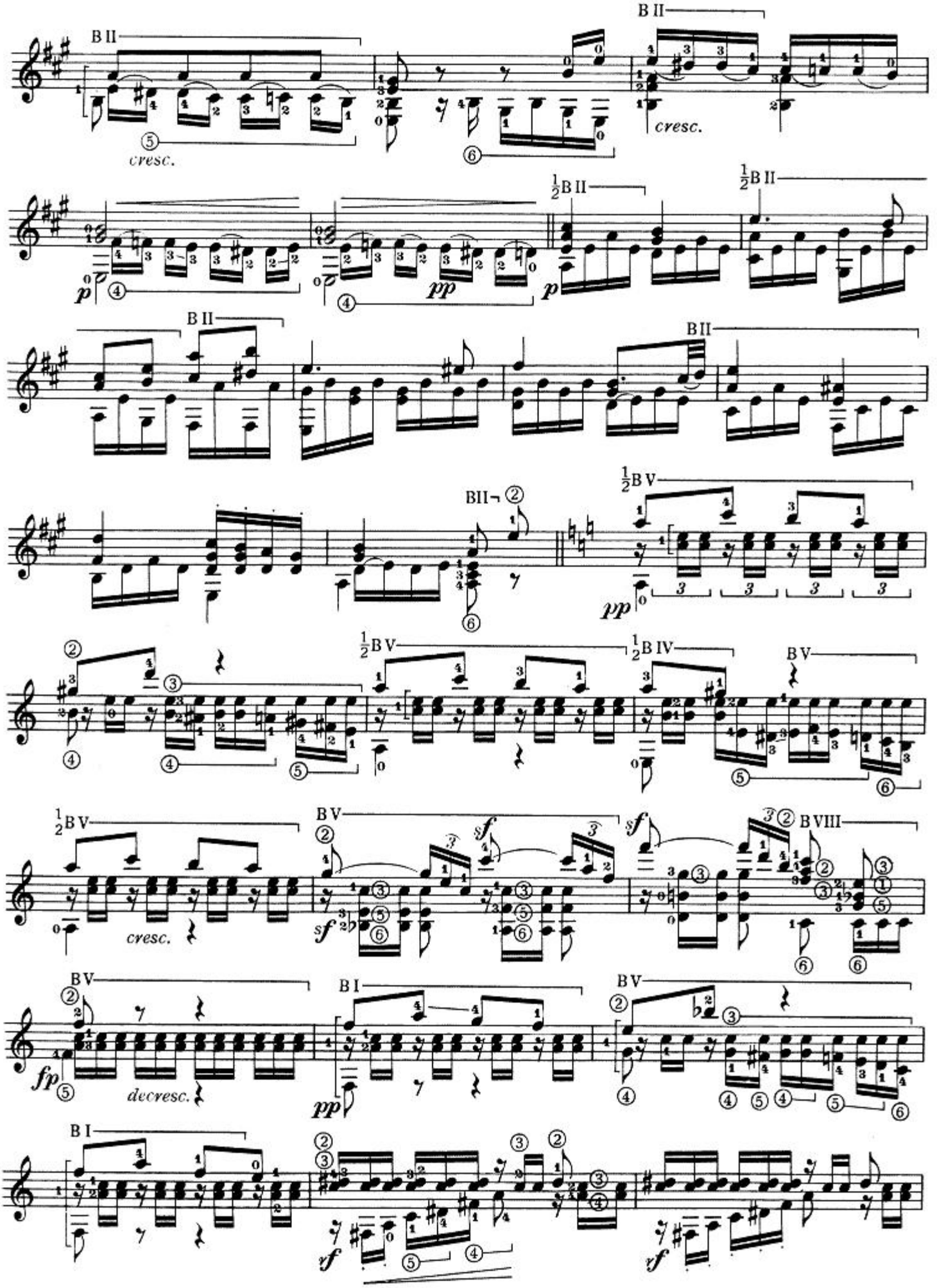
B II
cresc.
B II
cresc.
½B II
½B II
p
pp
p
B II
B II
BII
½B V
pp
½B V
½B IV
B V
½B V
cresc.
B V
sf
sf
sf
B VIII
B V
fp
decresc.
B I
pp
B V
B I
rf
rf

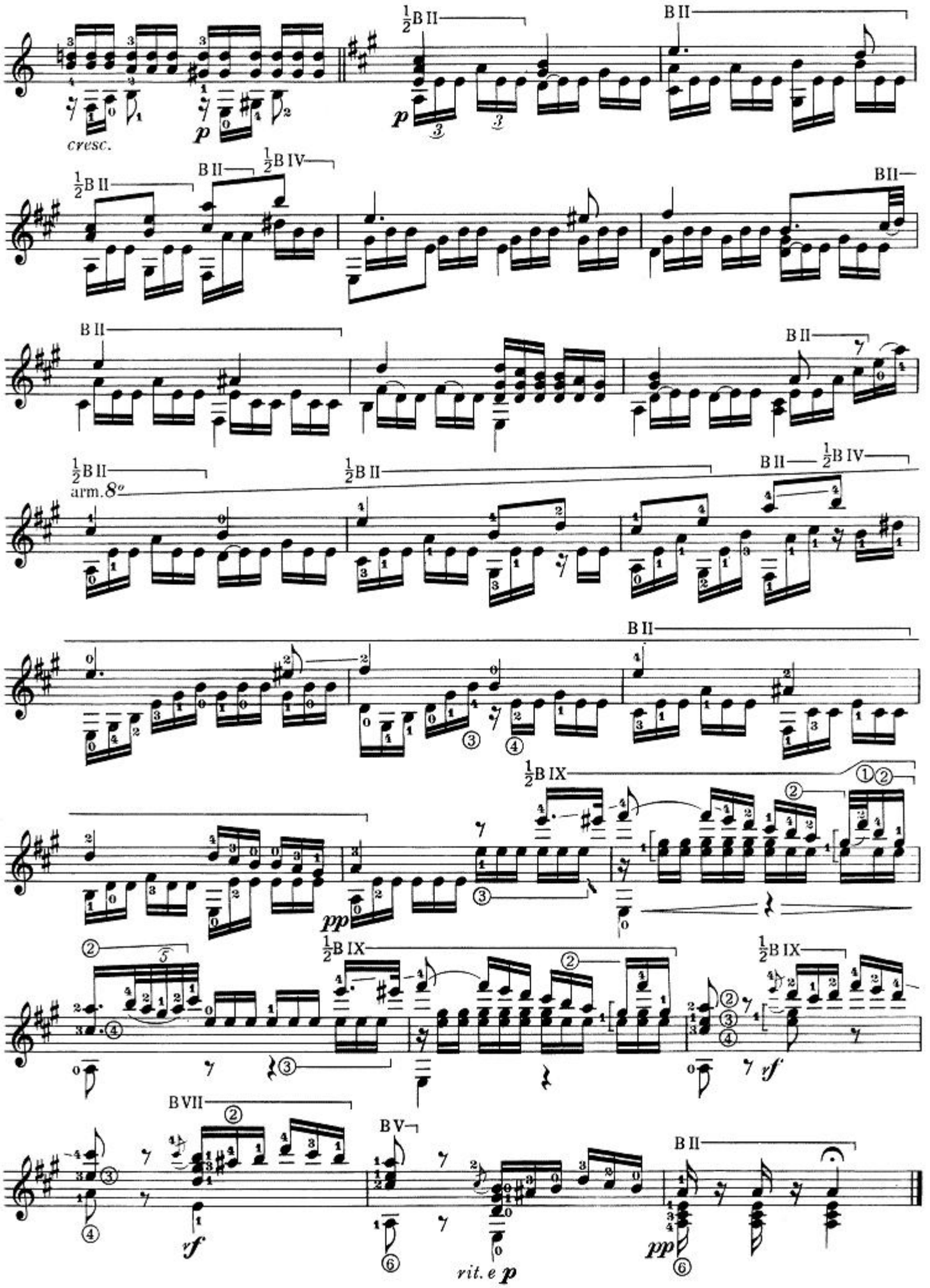
cresc.
½B II
B II
½B IV
arm. 8va
½B IX
B VII
B V
rit. e p

L. v. Beethoven

ANDANTE

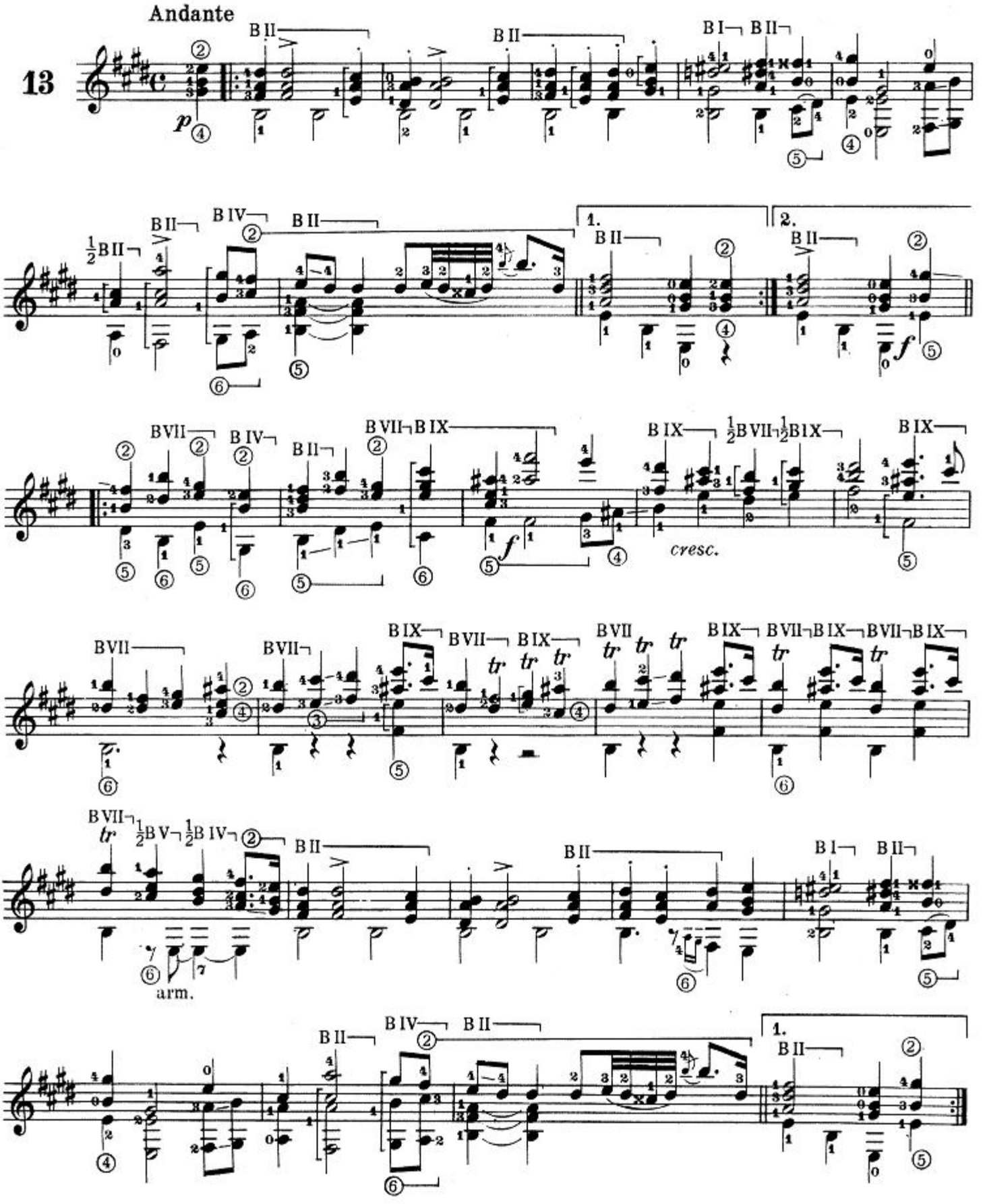

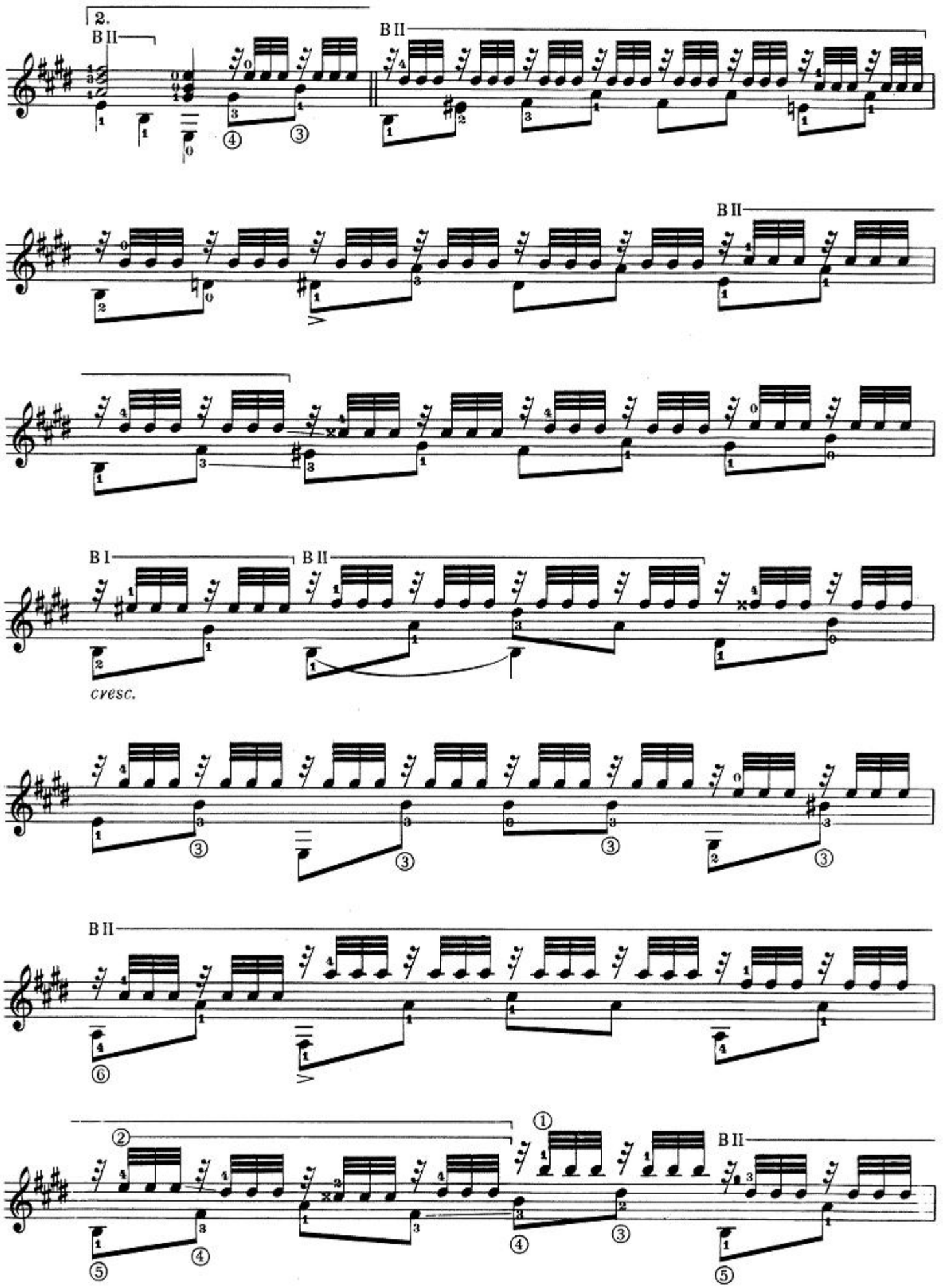
2.
B II
B II
B II
B I
B II
cresc.
B II
B II

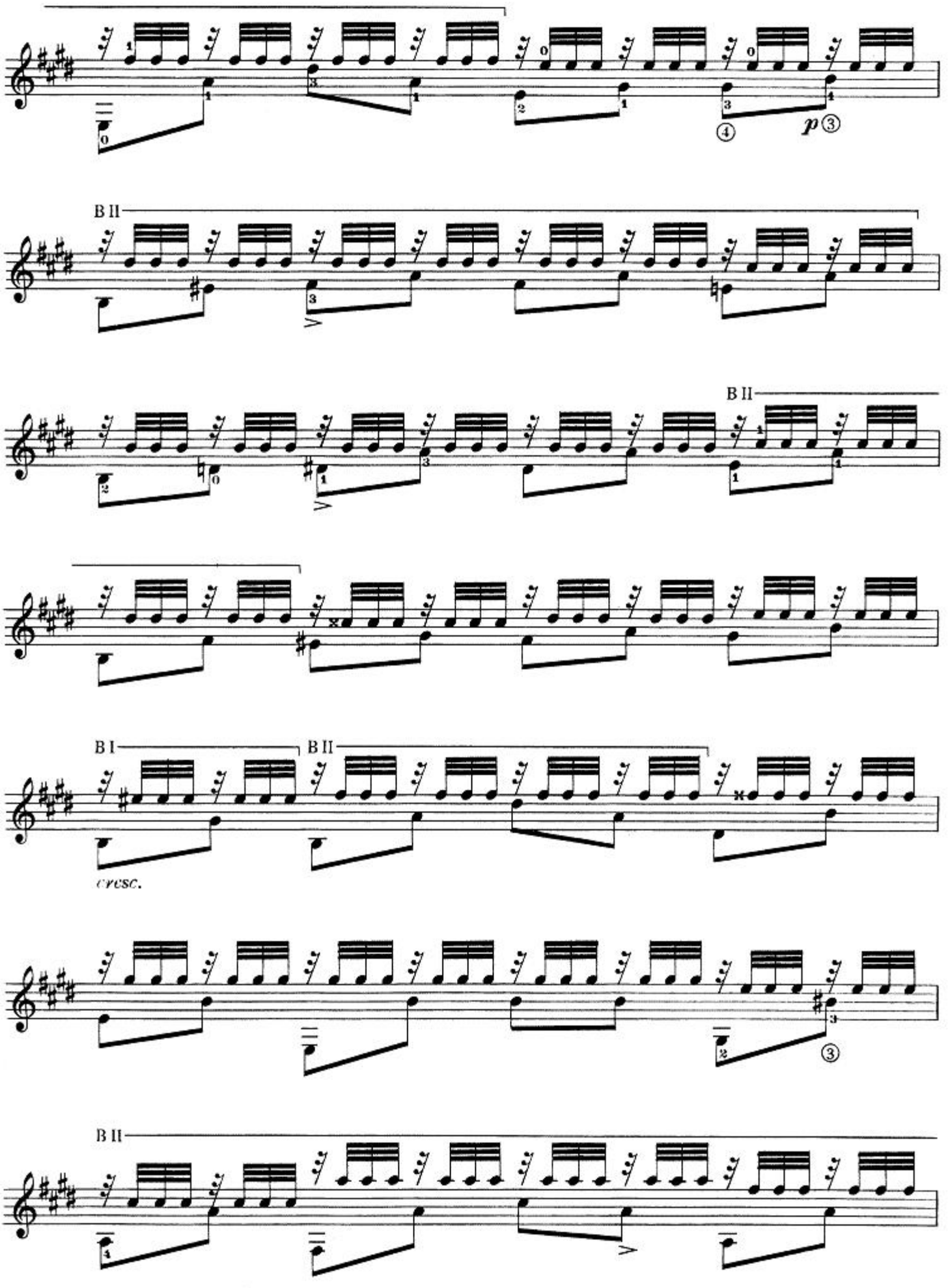
B II
B II
B I
B II
cresc.
B II

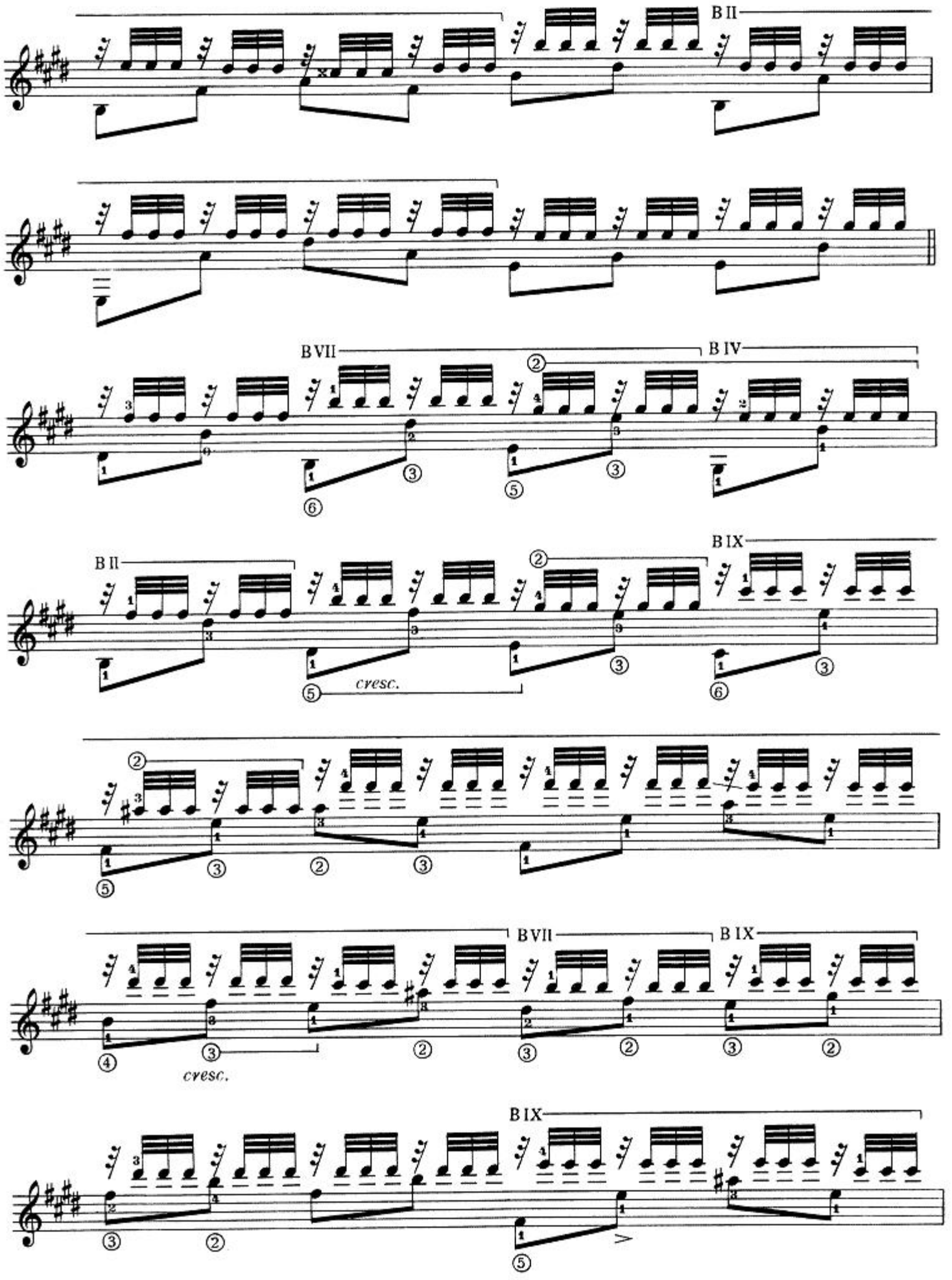
B II
B VII
B IV
B II
B IX
cresc.
B VII
B IX
cresc.
B IX

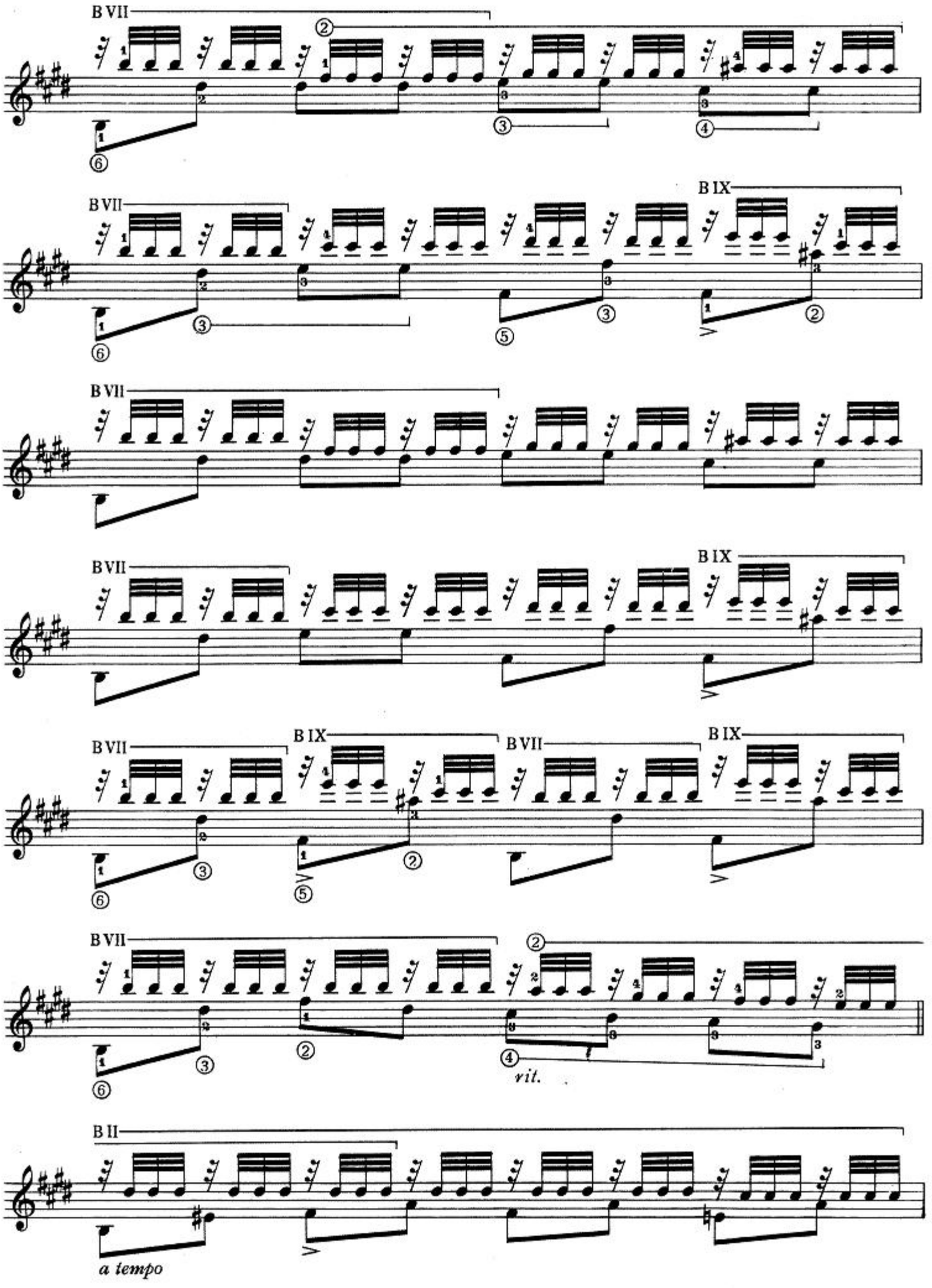
B VII
B IX
B II
a tempo
rit.

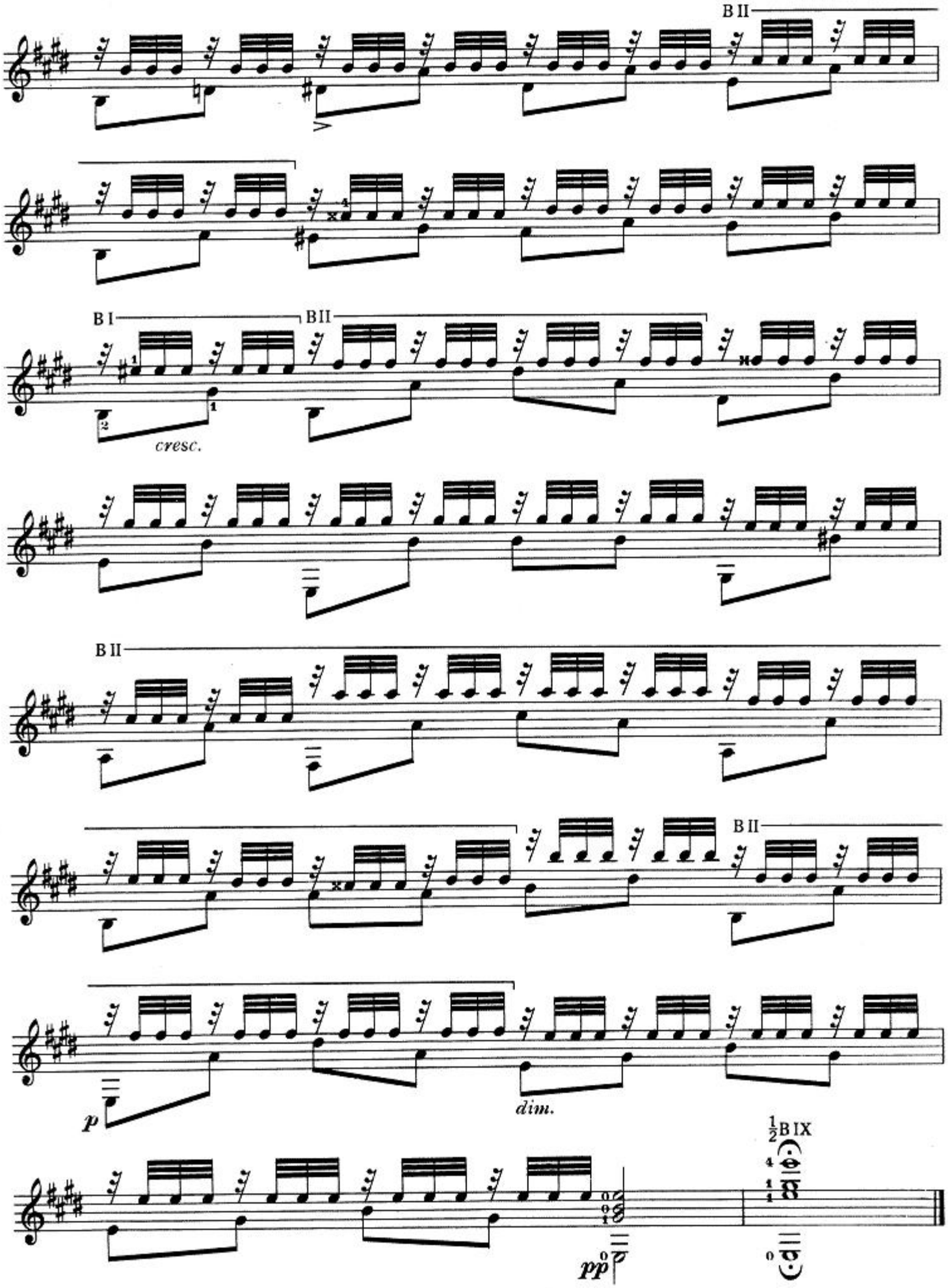
B II
B I
B II
cresc.
B II
B II
p
dim.
pp
½B IX

L. v. Beethoven

CHIARO DI LUNA

Adagio sostenuto

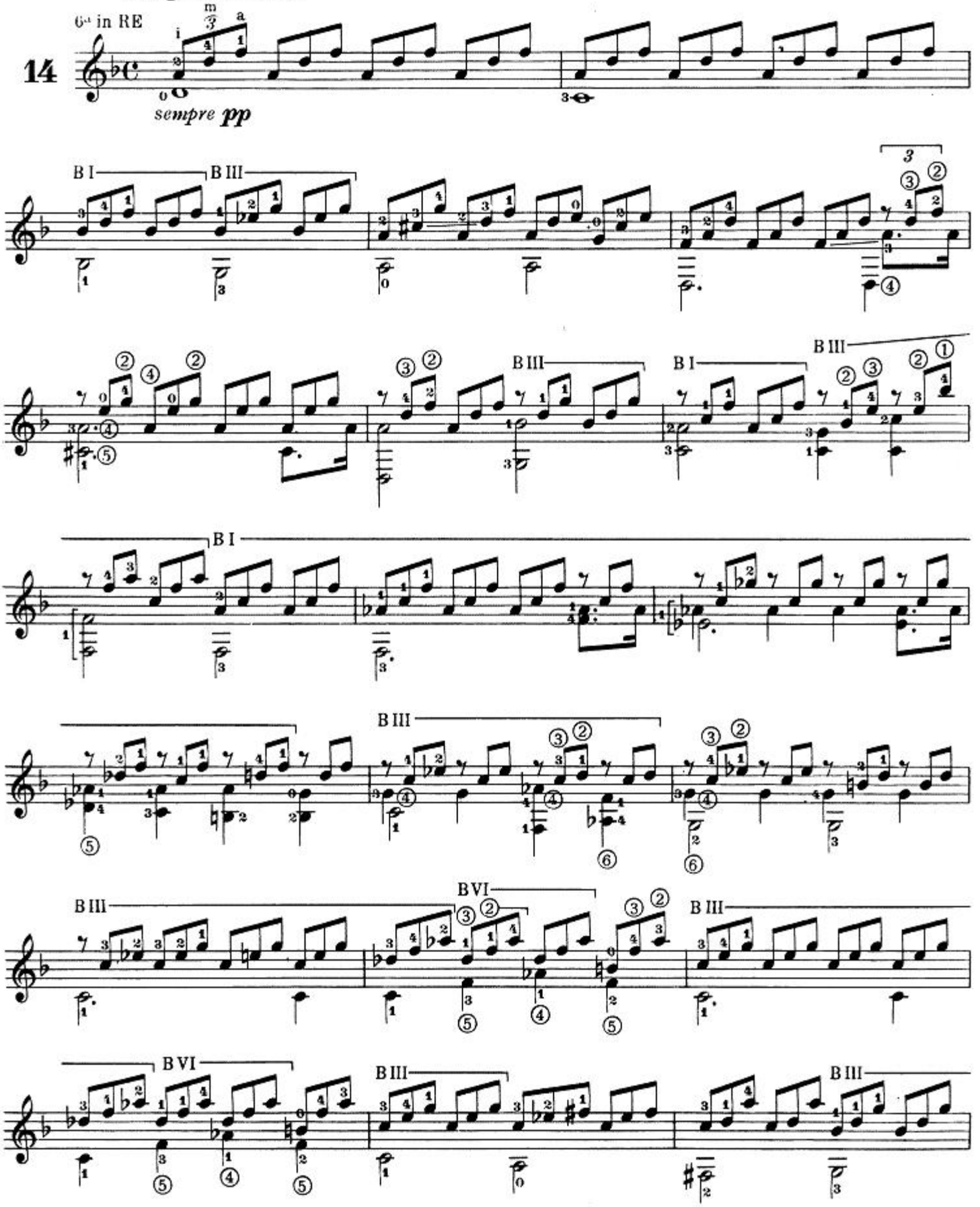

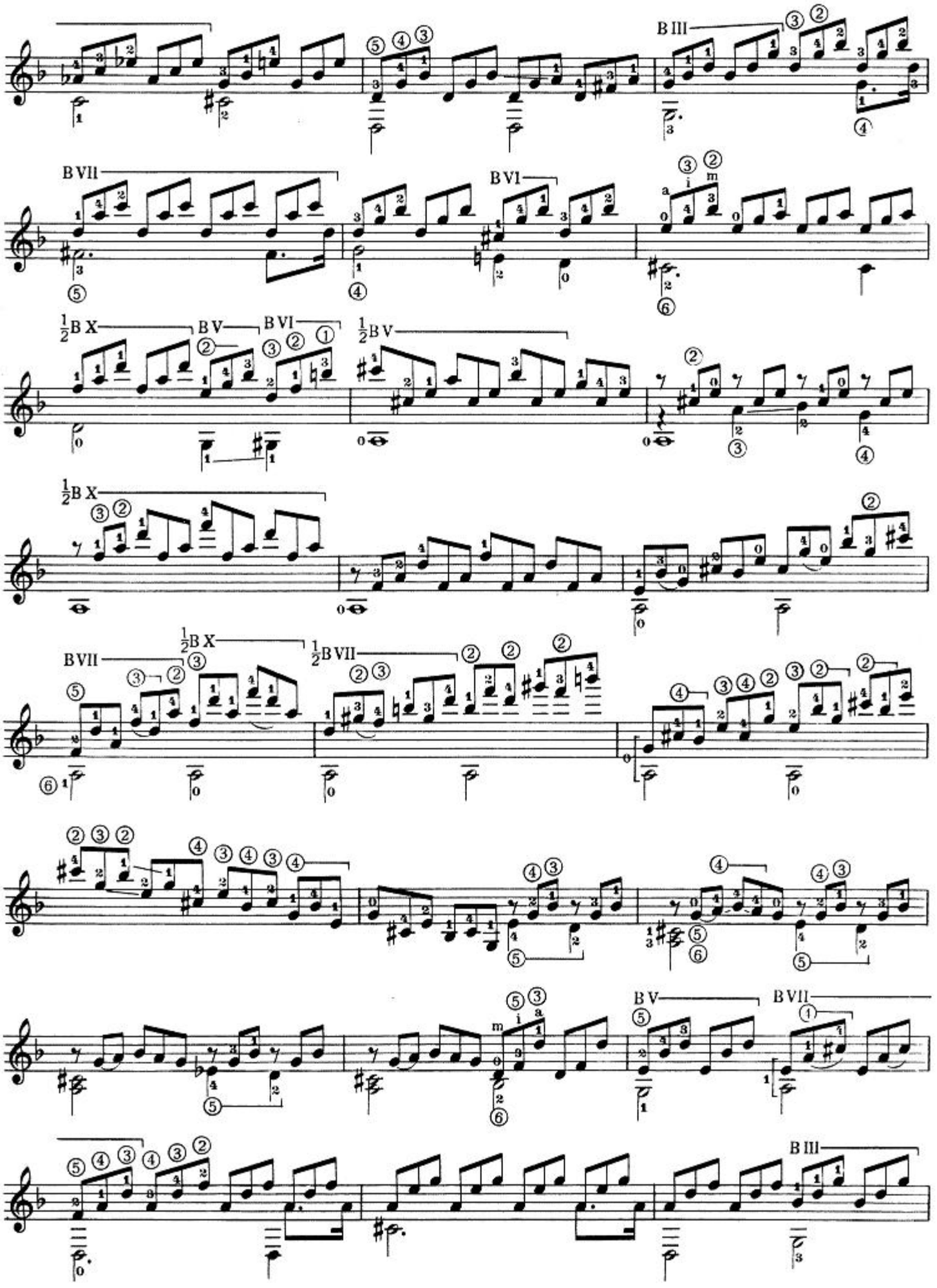
B III
B VII
B VI
½B X
B V
B VI
½B V
½B X
B VII
½B X
½B VII
B V
B VII
B III

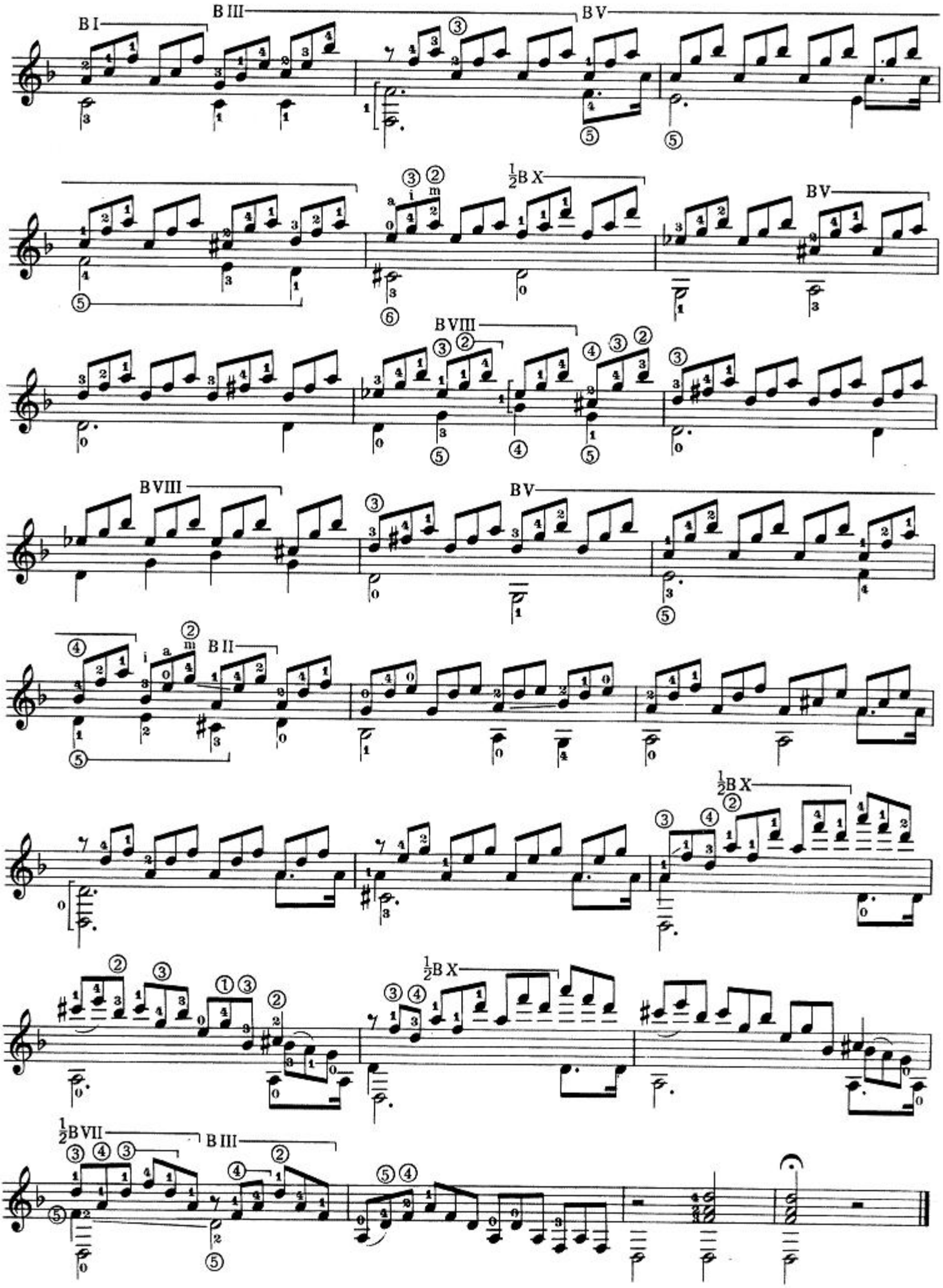
B I
B III
B V
½B X
B V
B VIII
B VIII
B V
B II
½B X
½B X
½B VII
B III

L. v. Beethoven

FRAMMENTO DAL SETTIMINO

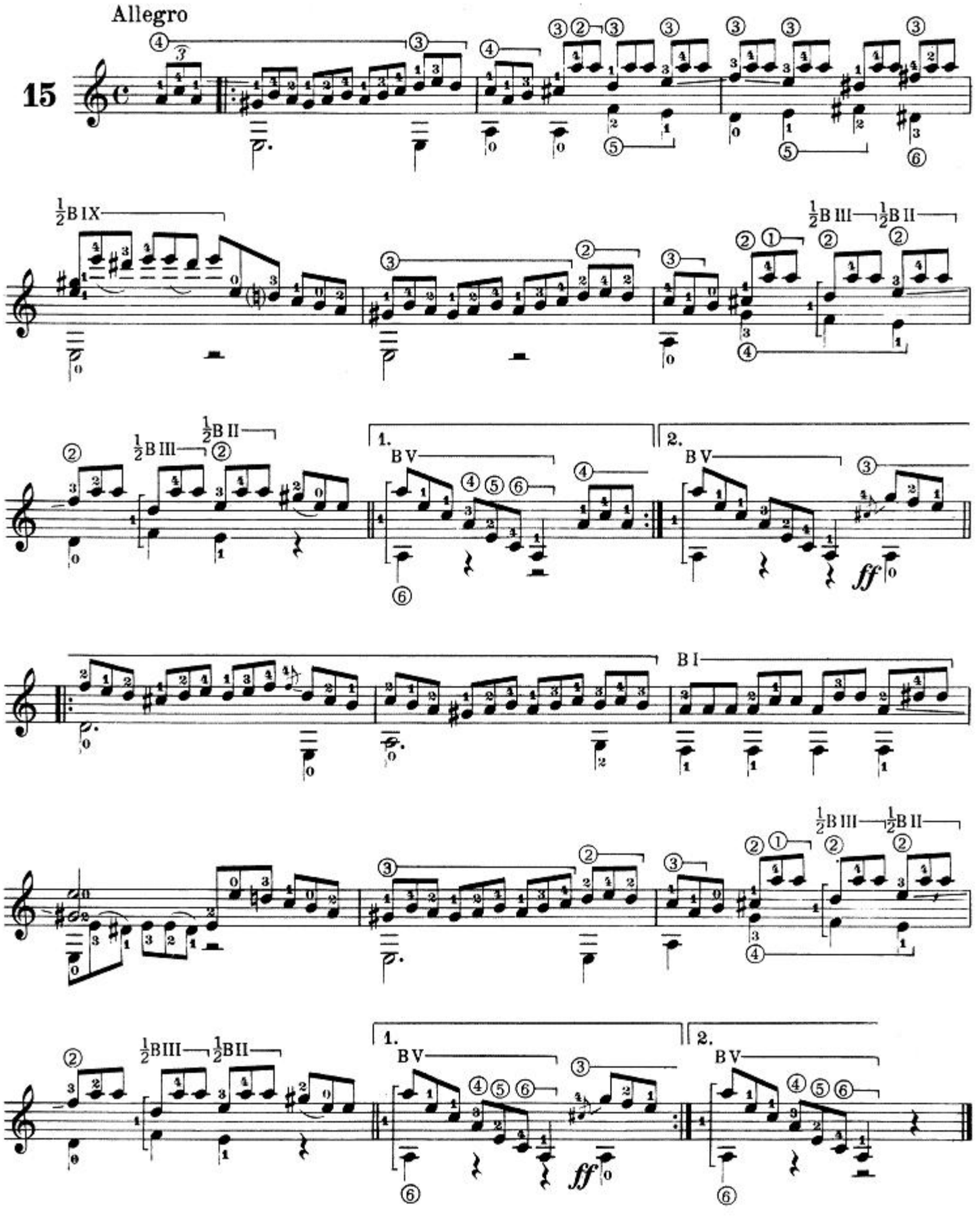

L. v. Beethoven

LARGO

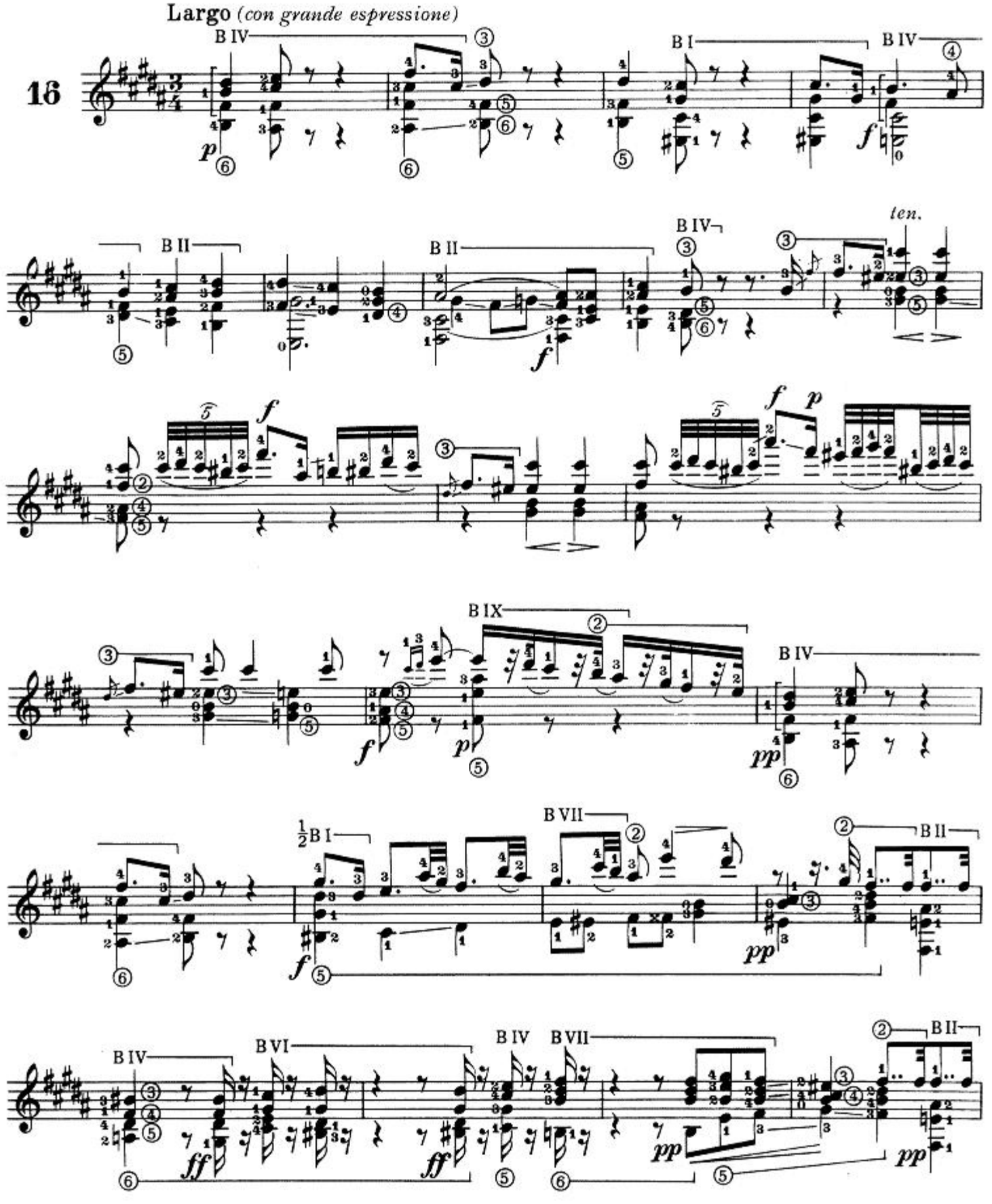

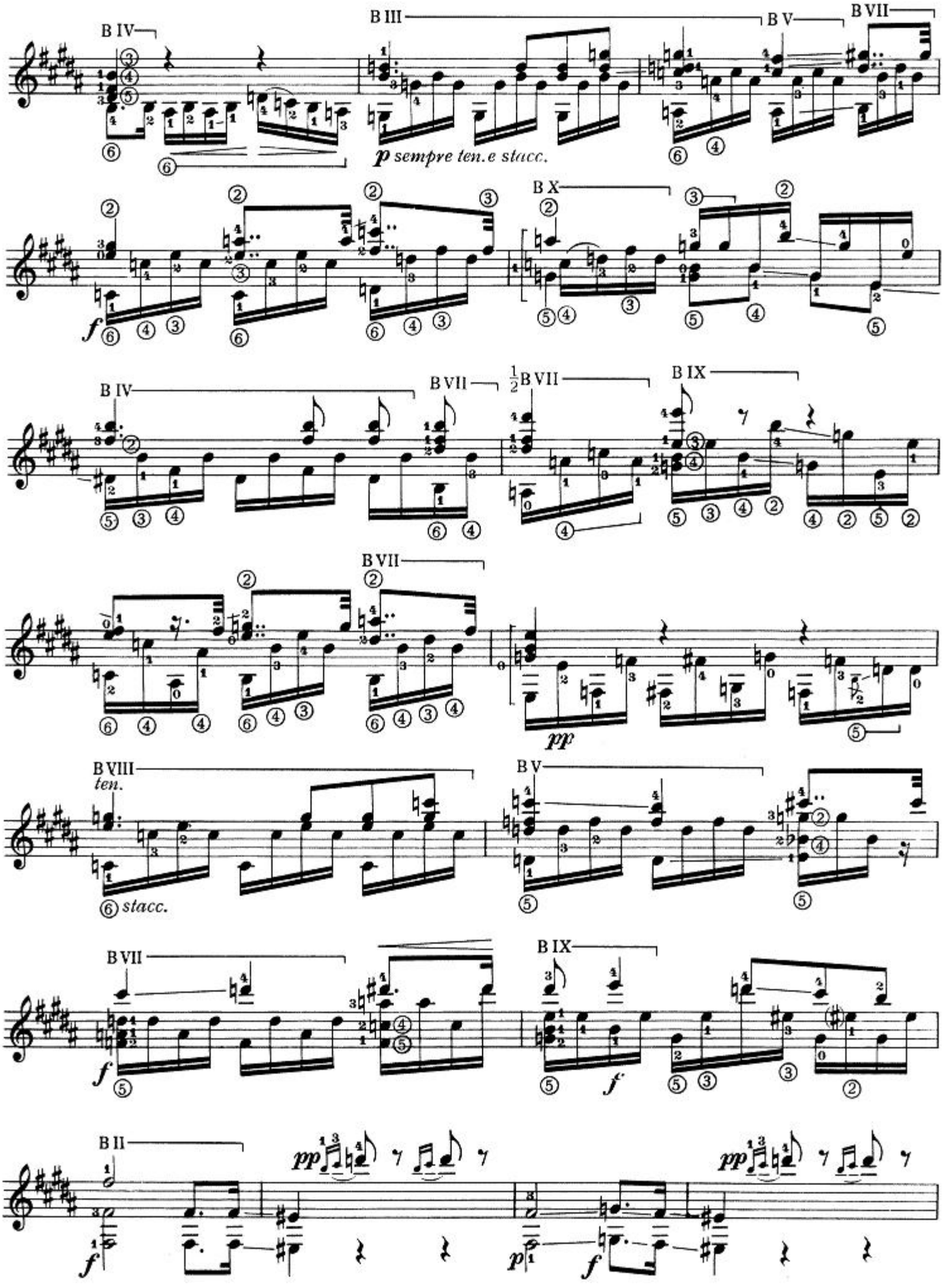
B IV
B III
B V
B VII
p sempre ten. e stacc.
f
B X
B IV
B VII
½B VII
B IX
pp
B VII
B VIII
ten.
stacc.
B V
B VII
B IX
f
B II
pp
pp
p
f

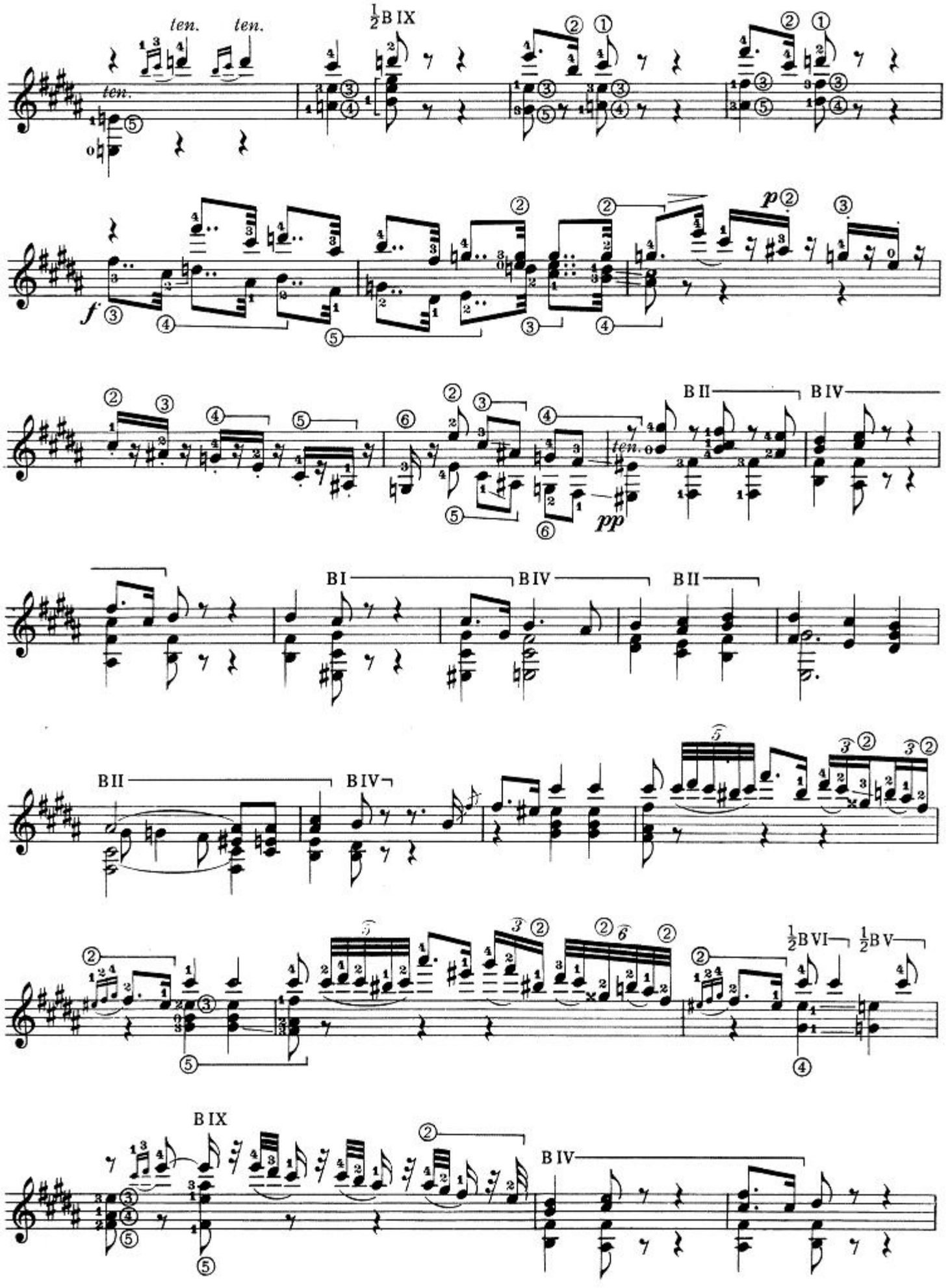
ten.
ten.
ten.
½B IX
f
p
pp
ten.
B II
B IV
B I
B IV
B II
B II
B IV
½B VI
½B V
B IX
B IV

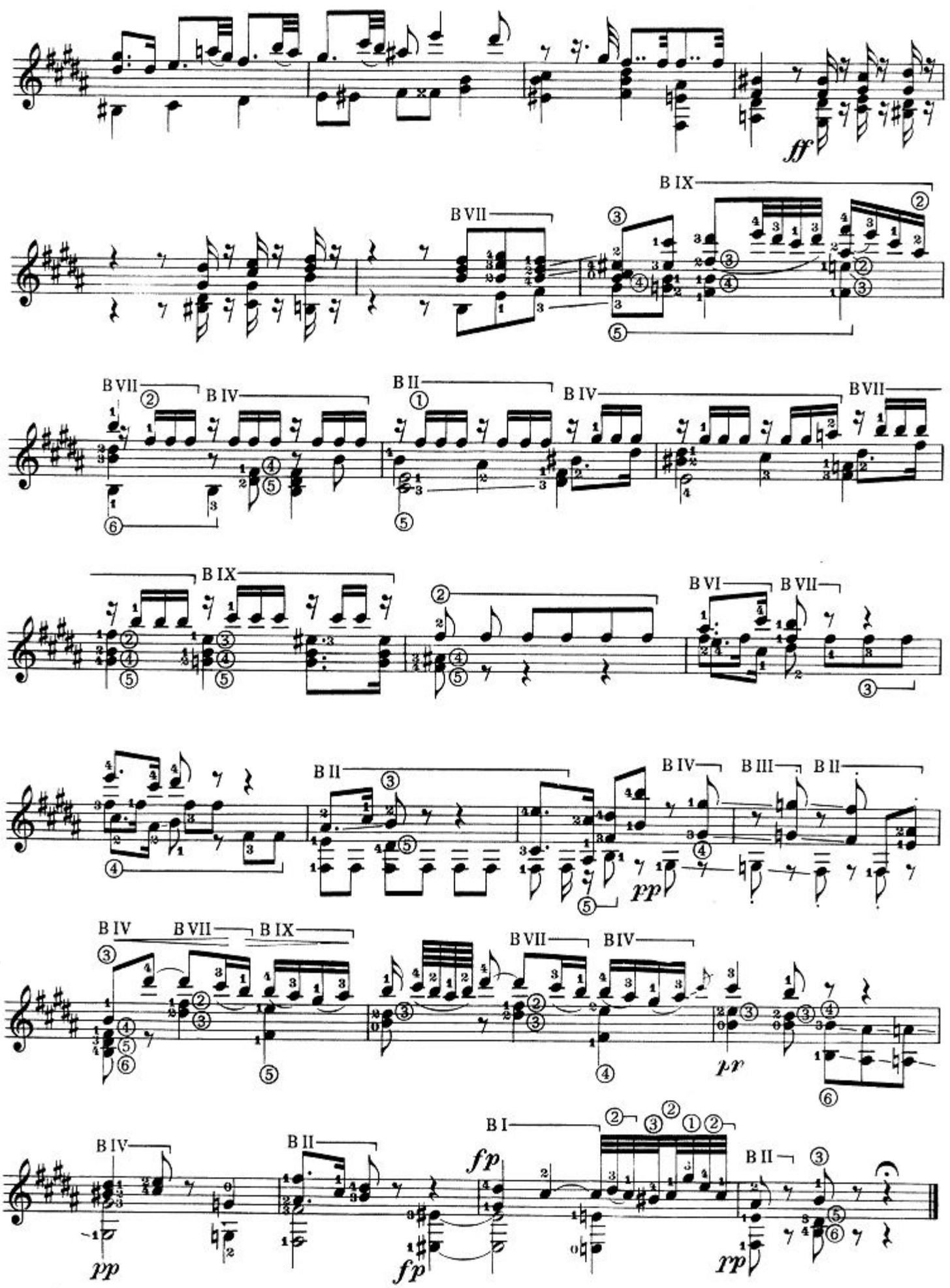
ff
B IX
B VII
B VII
B IV
B II
B IV
B VII
B IX
B VI
B VII
B II
B IV
B III
B II
pp
B IV
B VII
B IX
B VII
B IV
pp
B IV
B II
fp
B I
B II
pp
fp
rp

L. v. Beethoven

MARCIA FUNEBRE

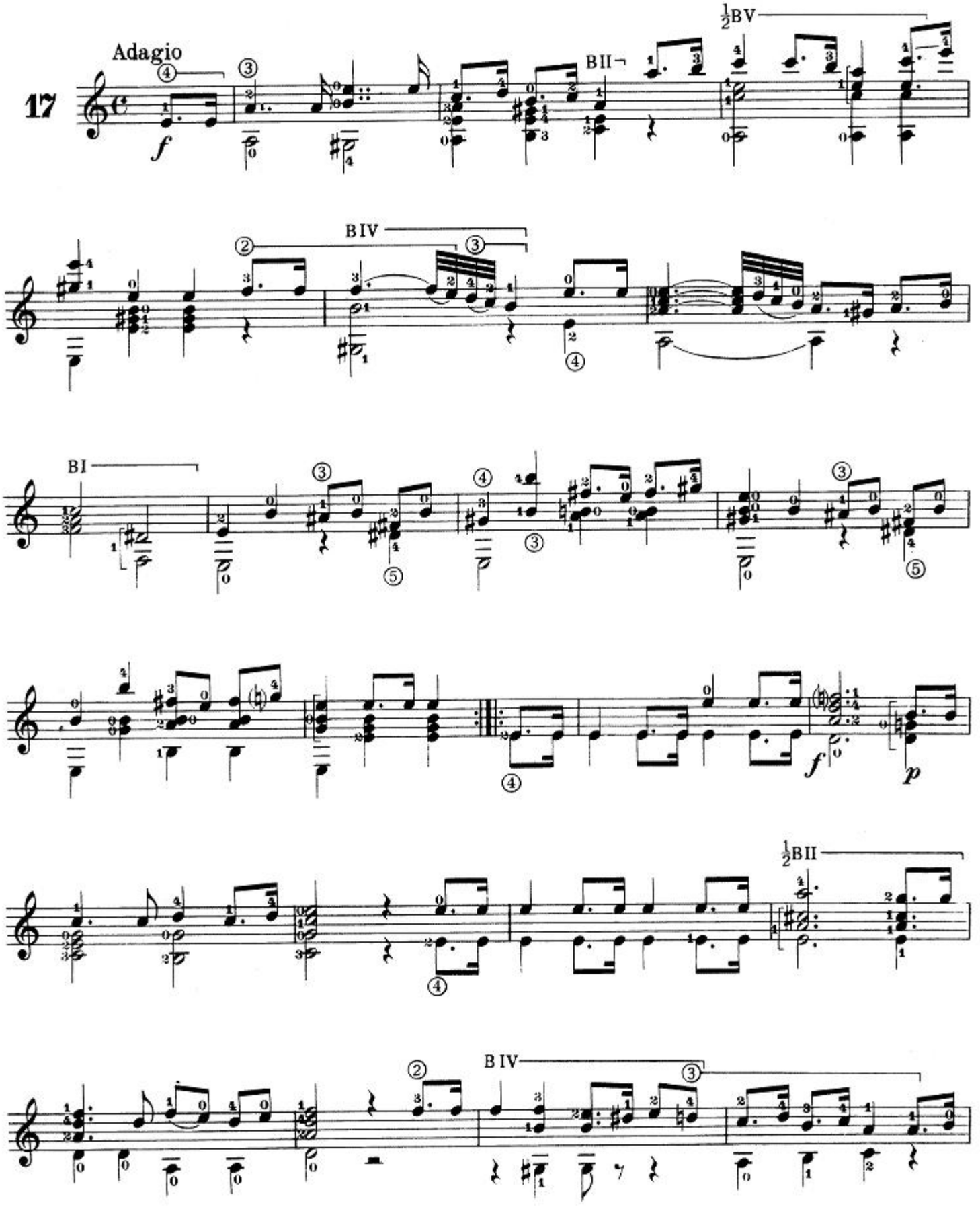

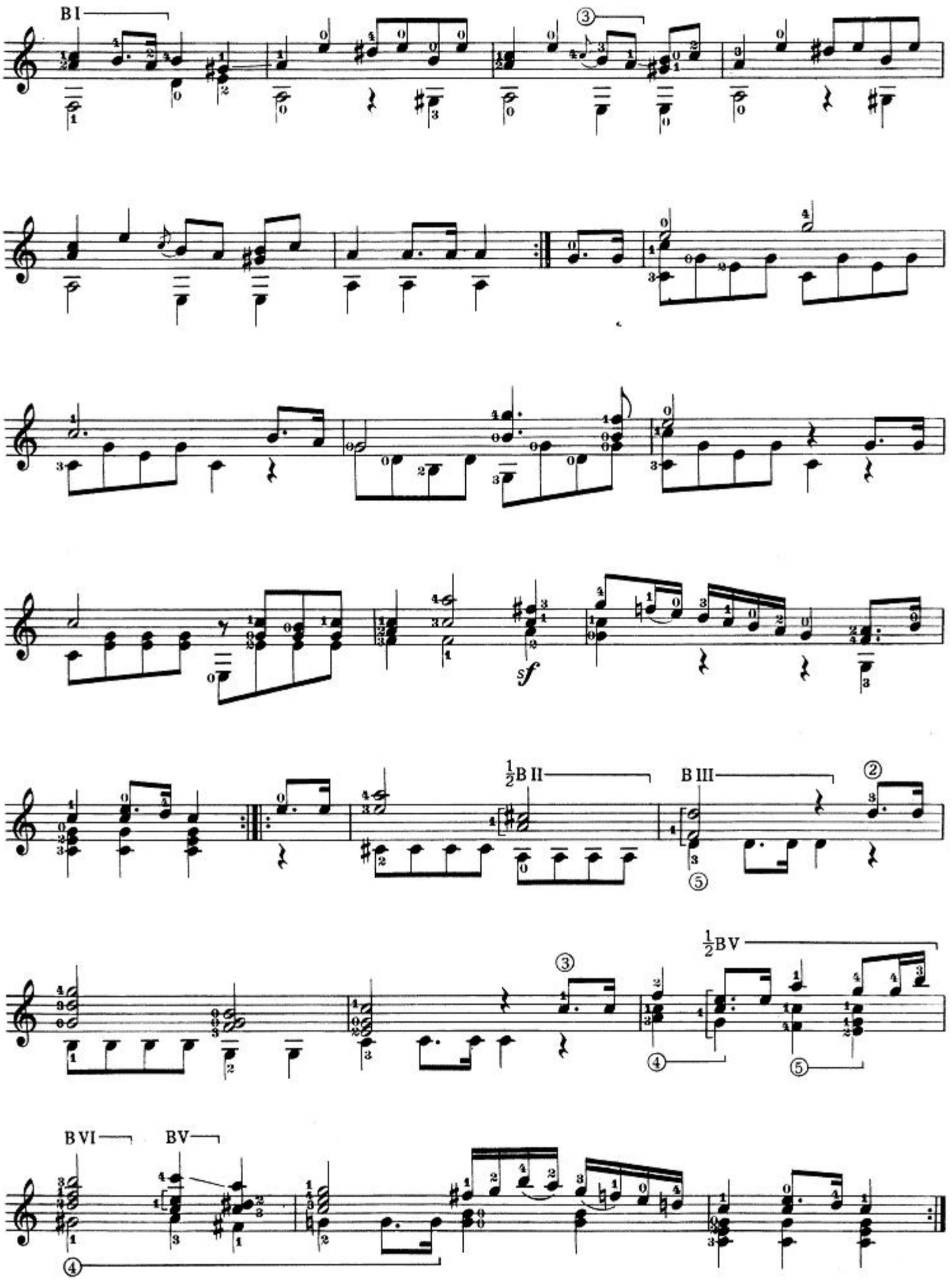
B I
③
sf
½B II
B III
②
⑤
½B V
④
B VI
B V
④

L. v. Beethoven

MINUETTO

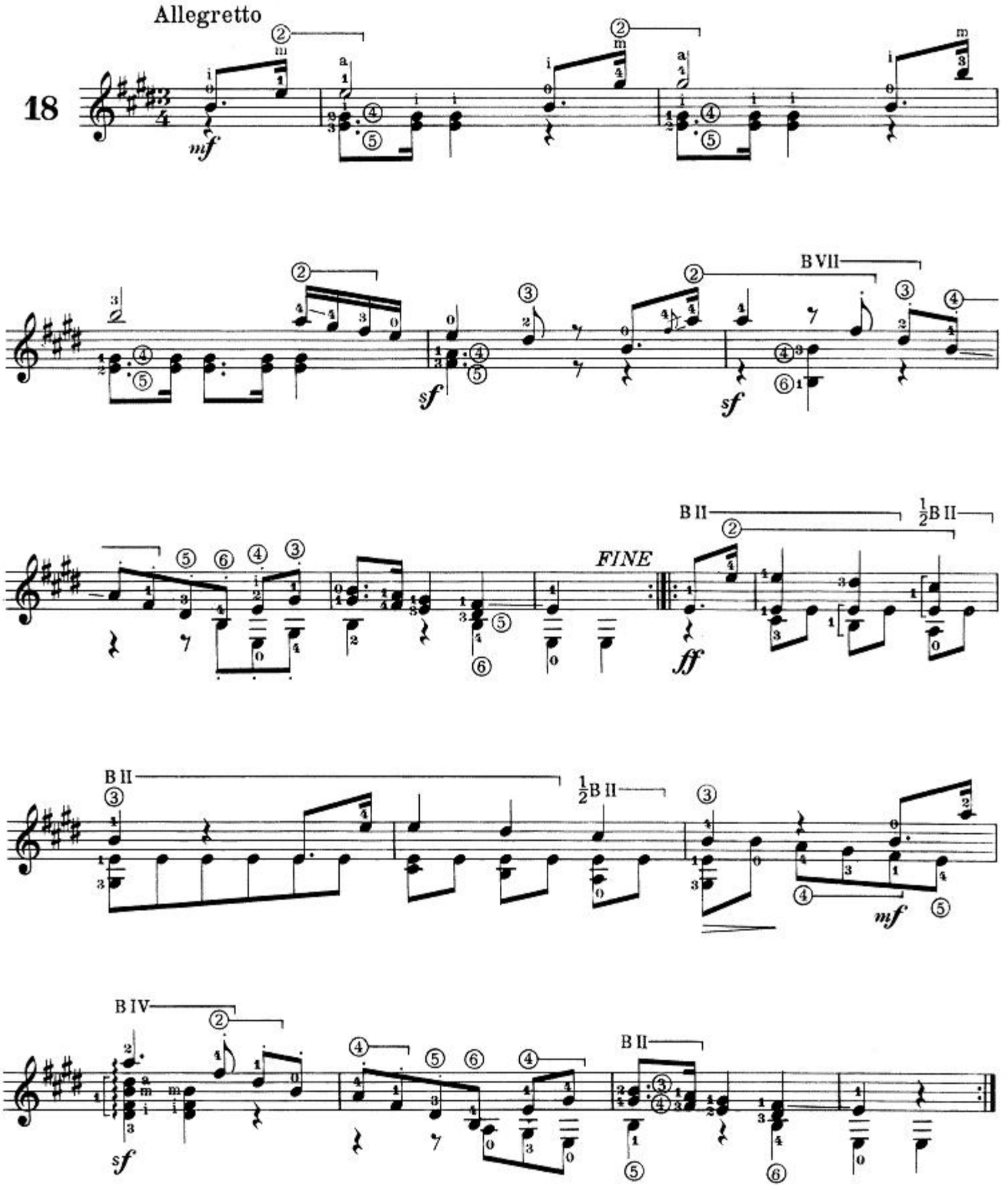

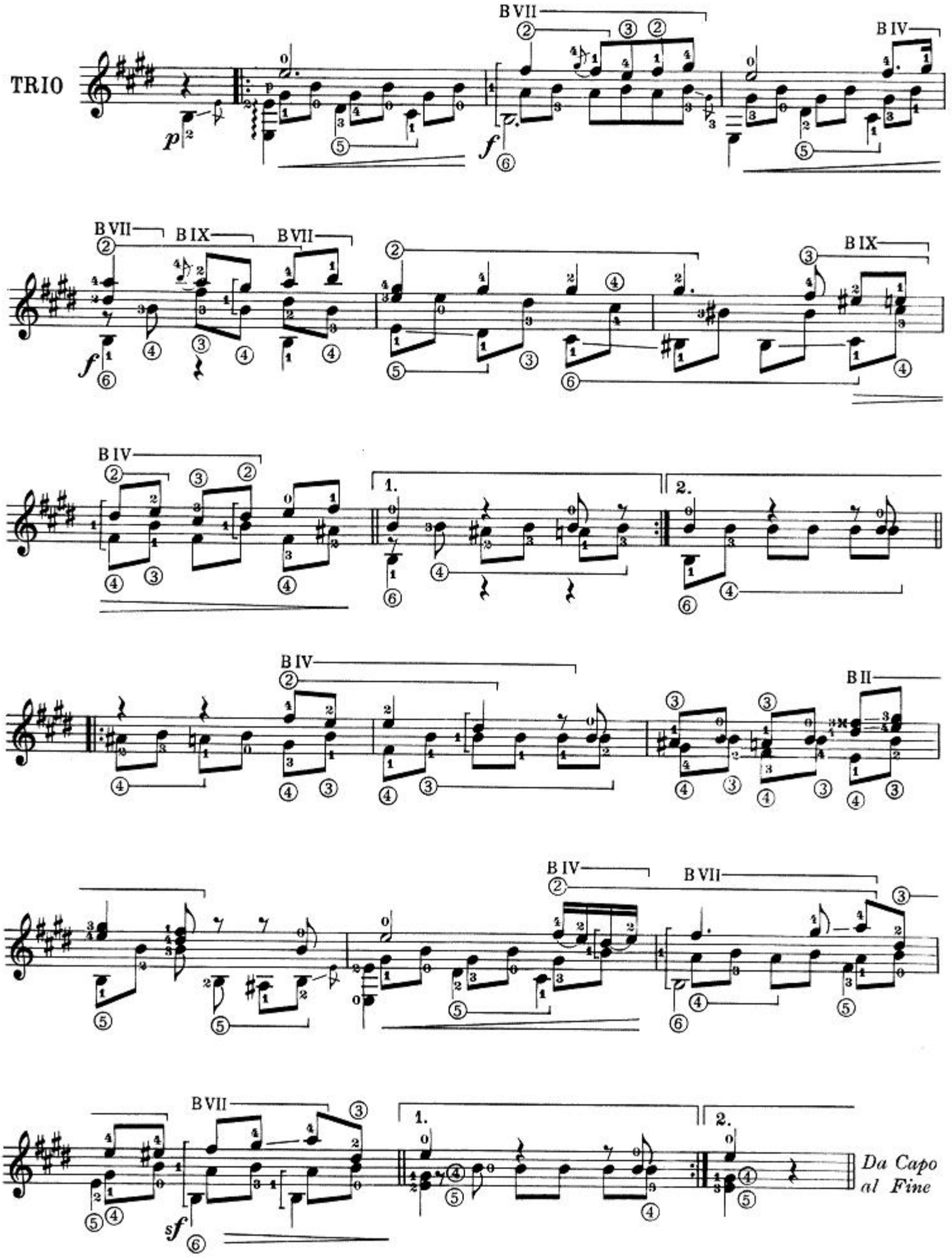
TRIO
B VII
B IV
B VII
B IX
B VII
B IX
B IV
1.
2.
B IV
B II
B IV
B VII
B VII
1.
2.
Da Capo
al Fine

L. v. Beethoven

MINUETTO

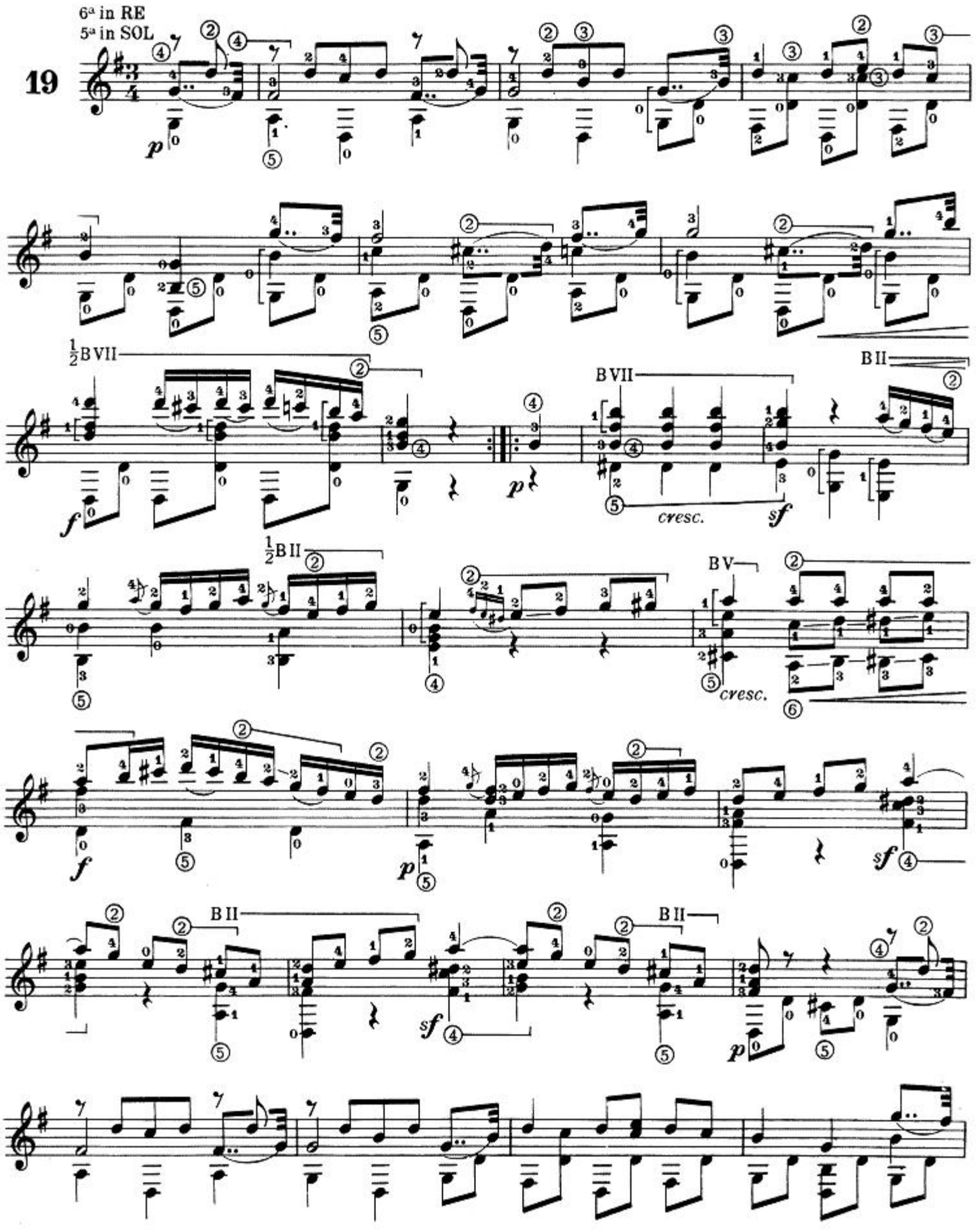

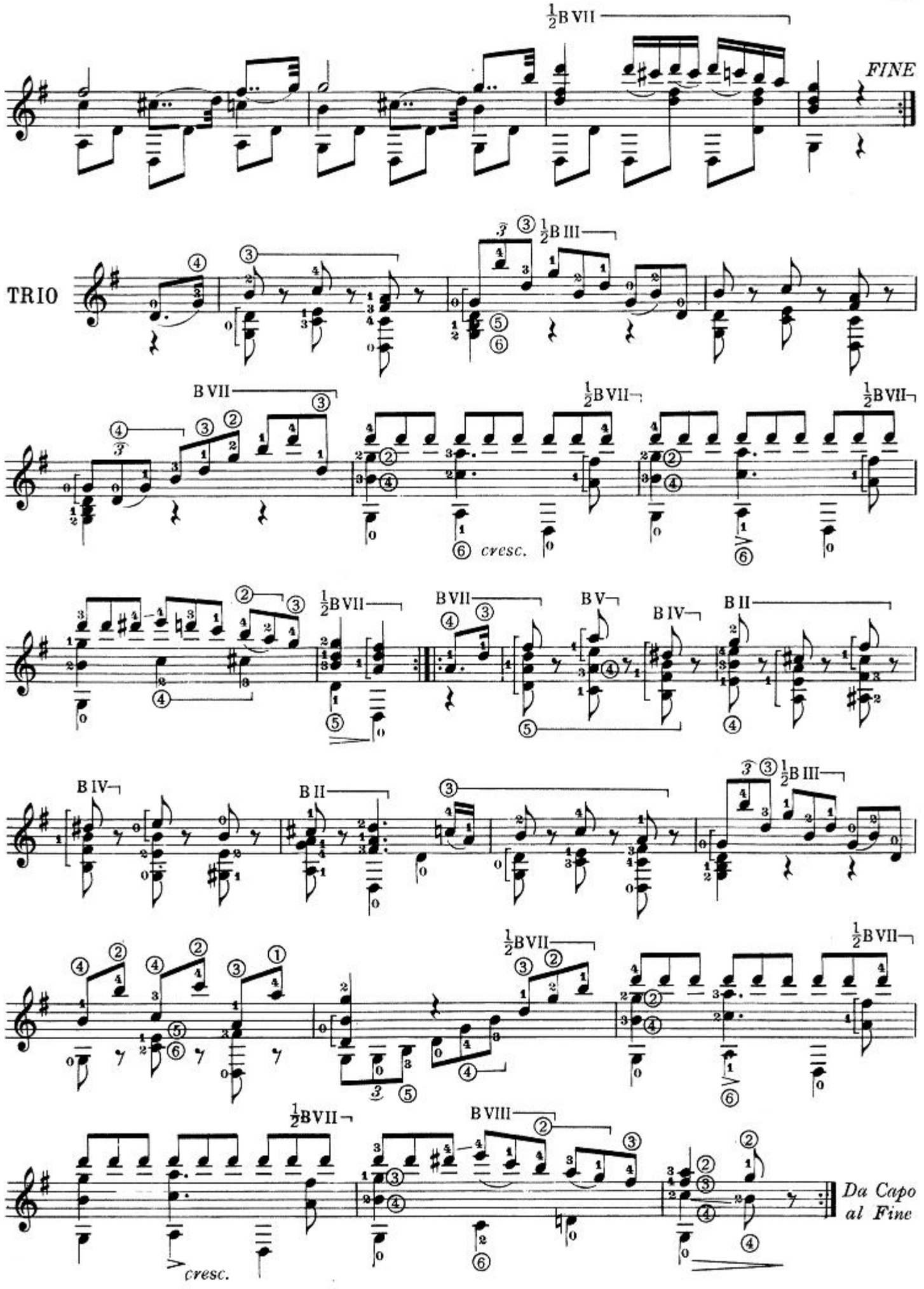
½B VII
FINE
TRIO
3
½B III
B VII
½B VII
½B VII
cresc.
½B VII
B VII
B V
B IV
B II
B IV
B II
3
½B III
½B VII
½B VII
½B VII
B VIII
cresc.
Da Capo
al Fine

L. v. Beethoven

SCHERZO

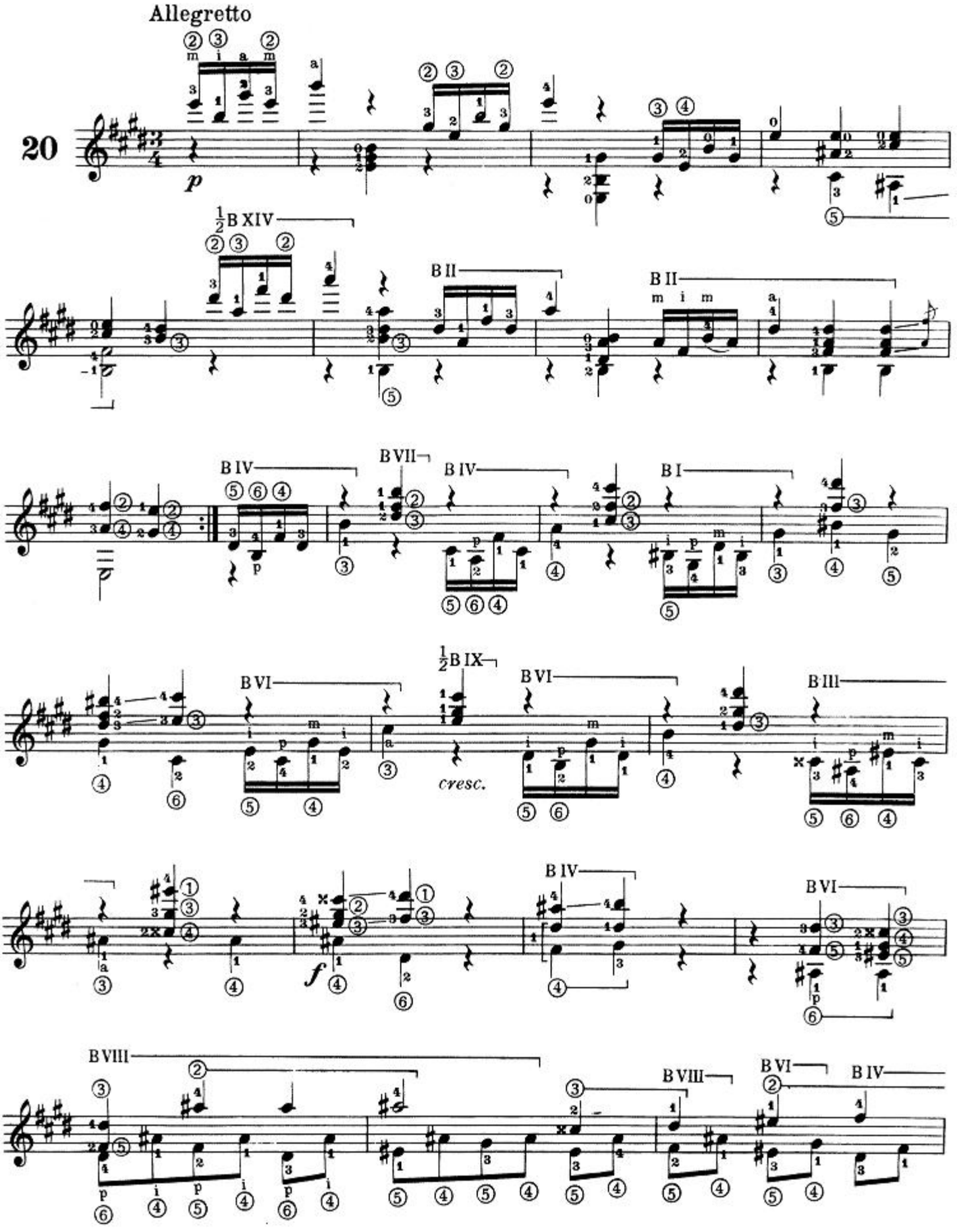

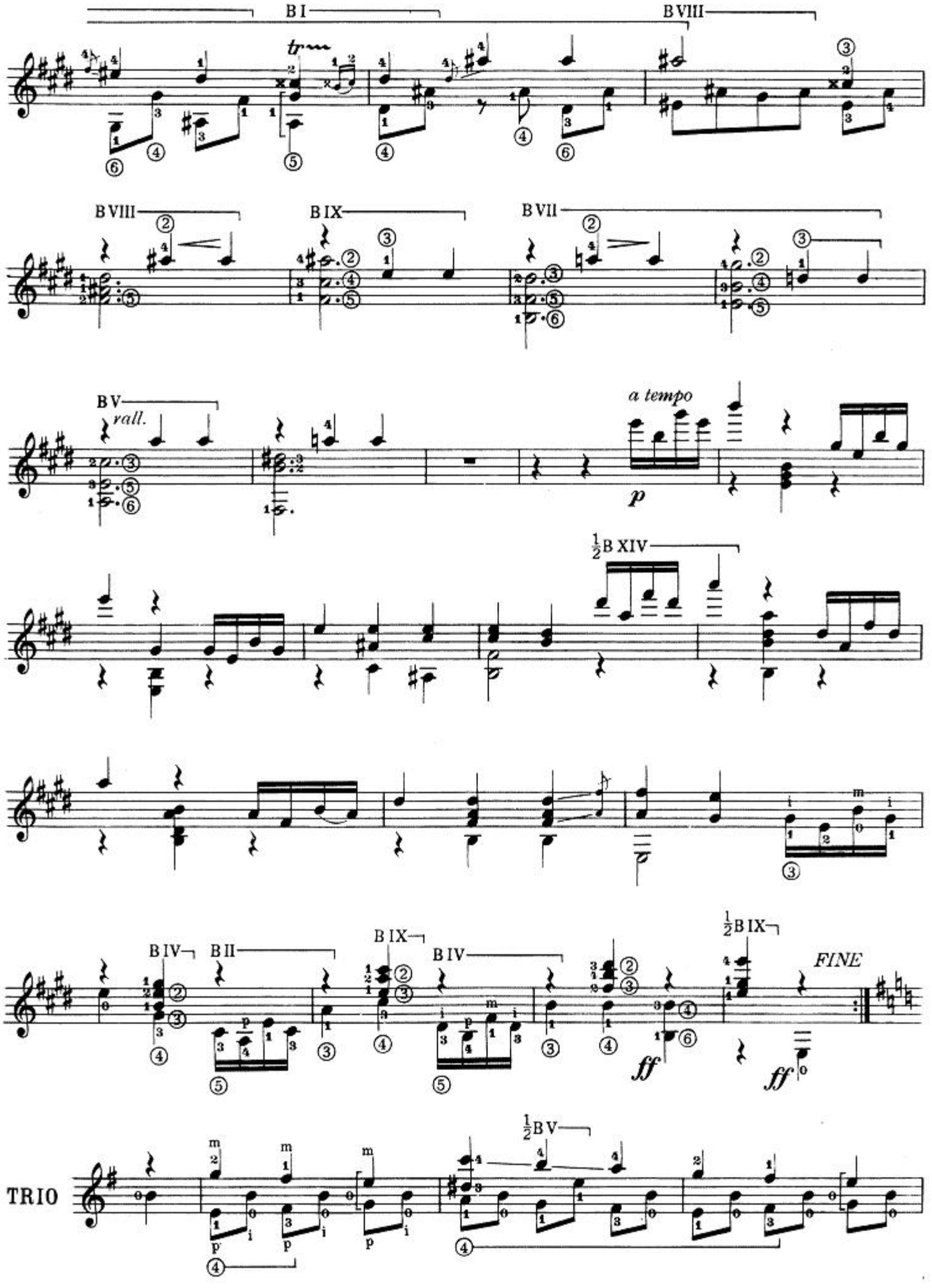
B I
tr
B VIII
B VIII
B IX
B VII
B V
rall.
a tempo
p
½B XIV
B IV
B II
B IX
B IV
½B IX
FINE
ff
ff
½B V
TRIO

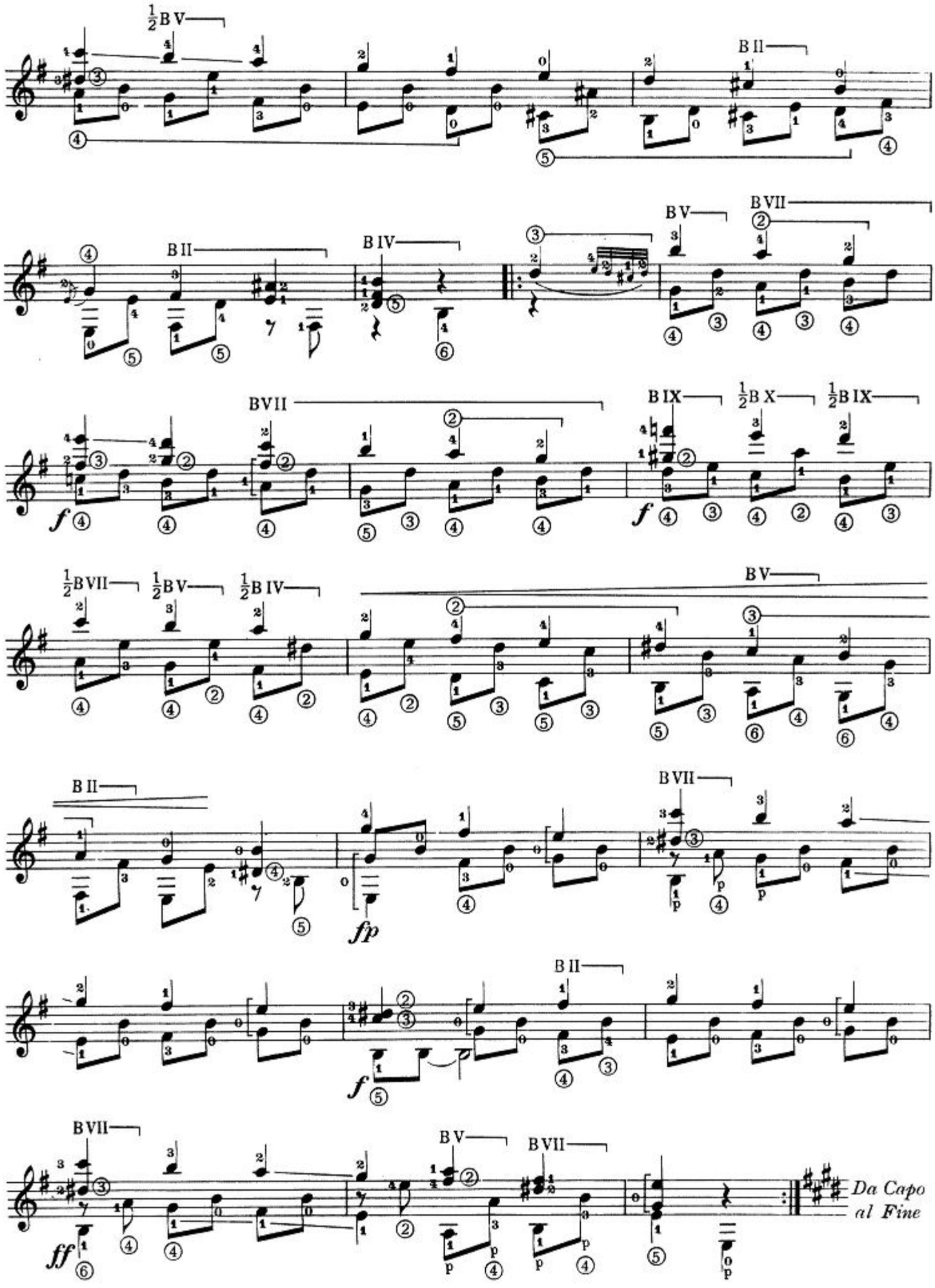
½B V
B II
B II
B IV
B V
B VII
B VII
B IX
½B X
½B IX
½B VII
½B V
½B IV
B V
B II
B VII
fp
B II
f
B VII
B V
ff
Da Capo
al Fine

L. v. Beethoven

VARIAZIONE DEL SETTIMINO

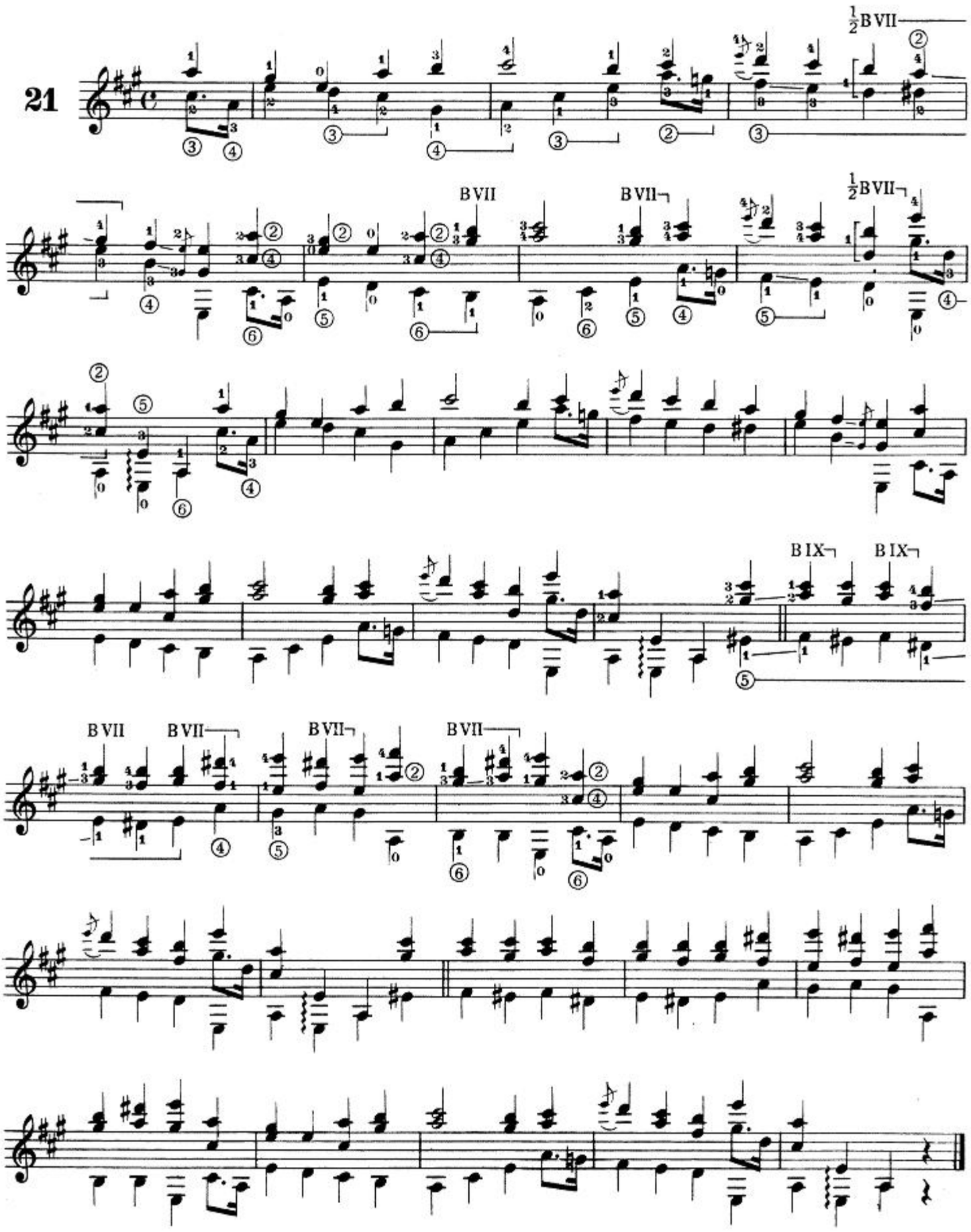

H. Berlioz

DANZA DELLE SILFIDI

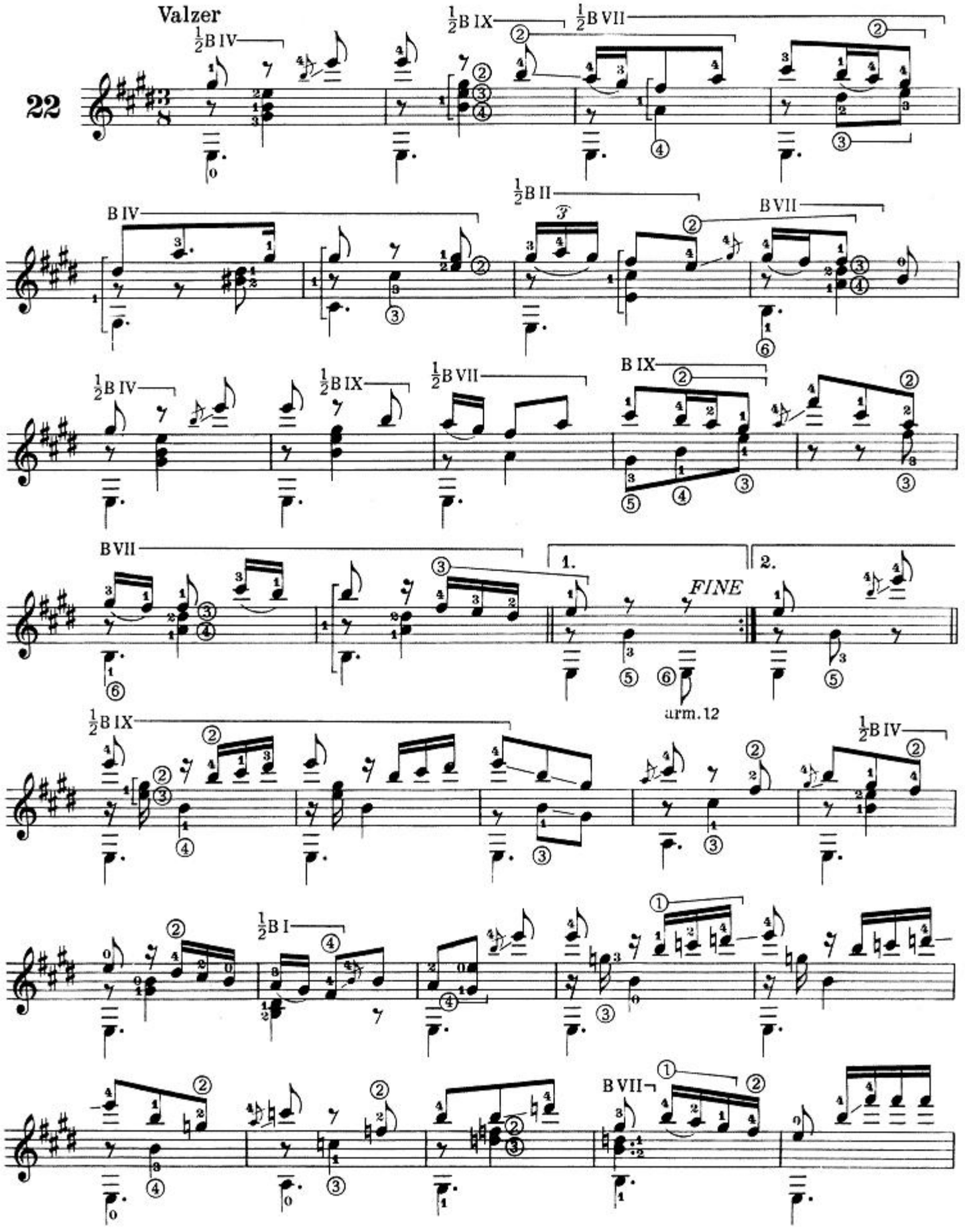

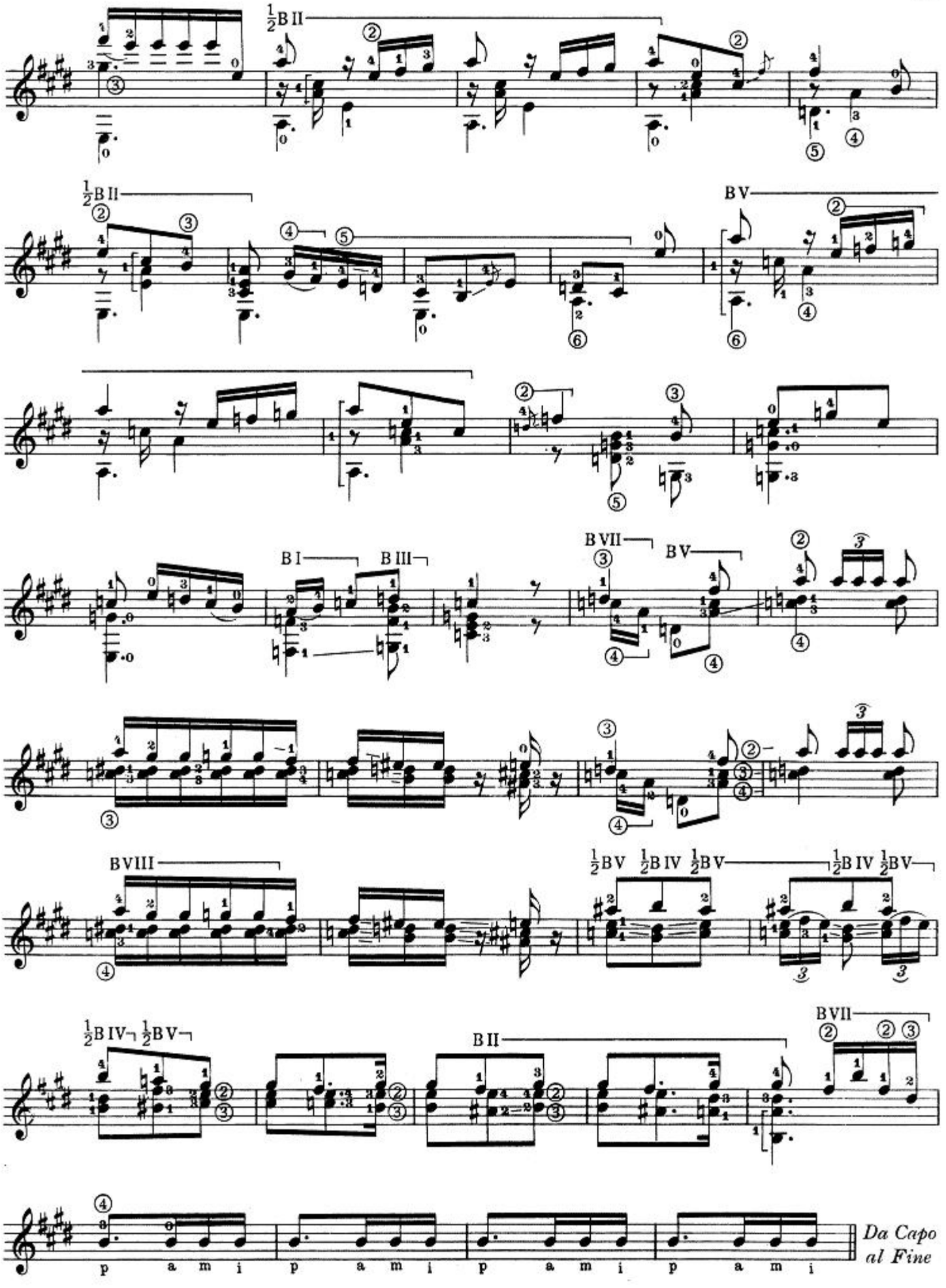
½B II
½B II
B V
B I
B III
B VII
B V
B VIII
½B V ½B IV ½B V
½B IV ½B V
½B IV ½B V
B II
B VII
p a m i p a m i p a m i p a m i
Da Capo al Fine

A. Boito

FRAMMENTO («Mefistofele»)

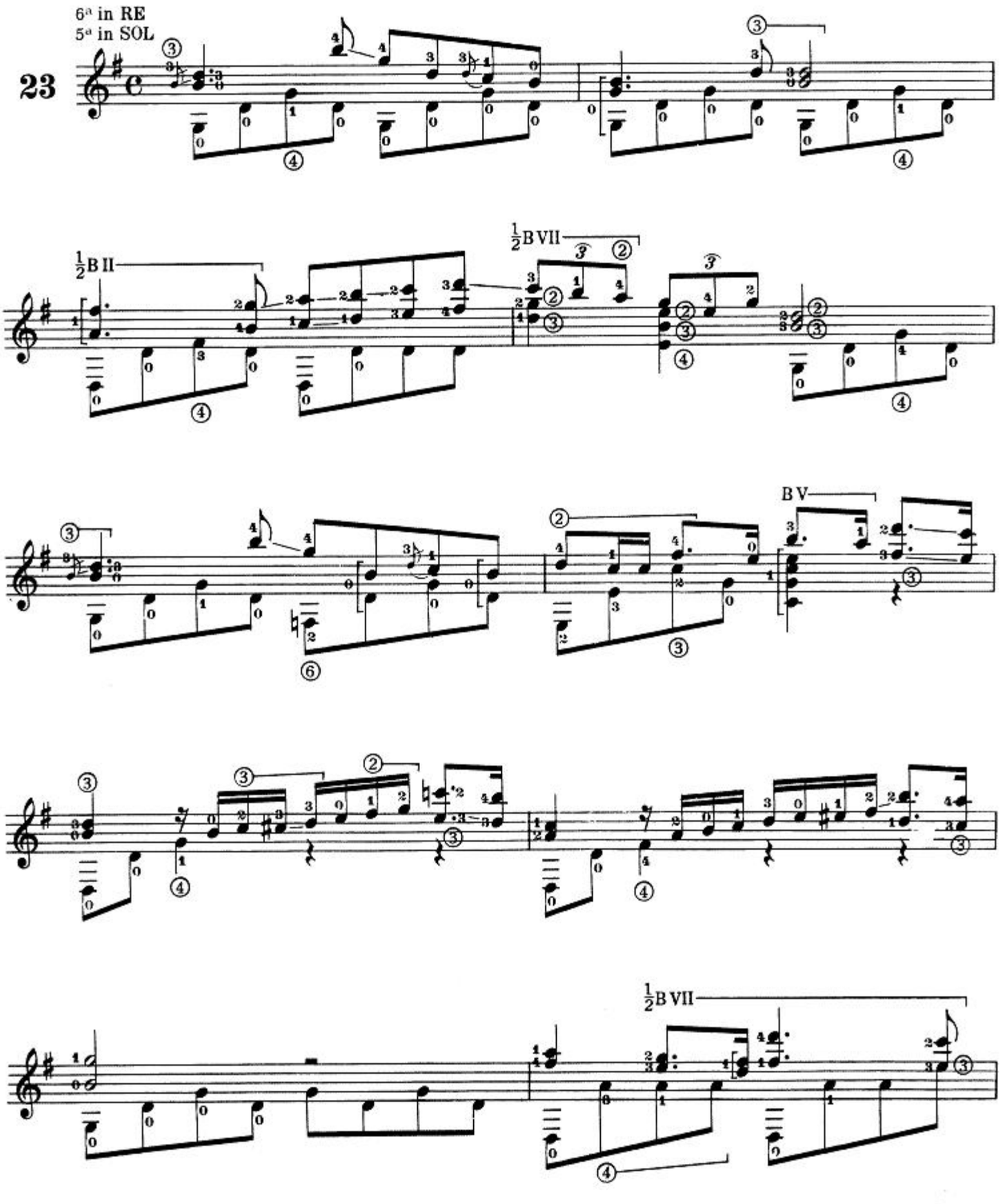

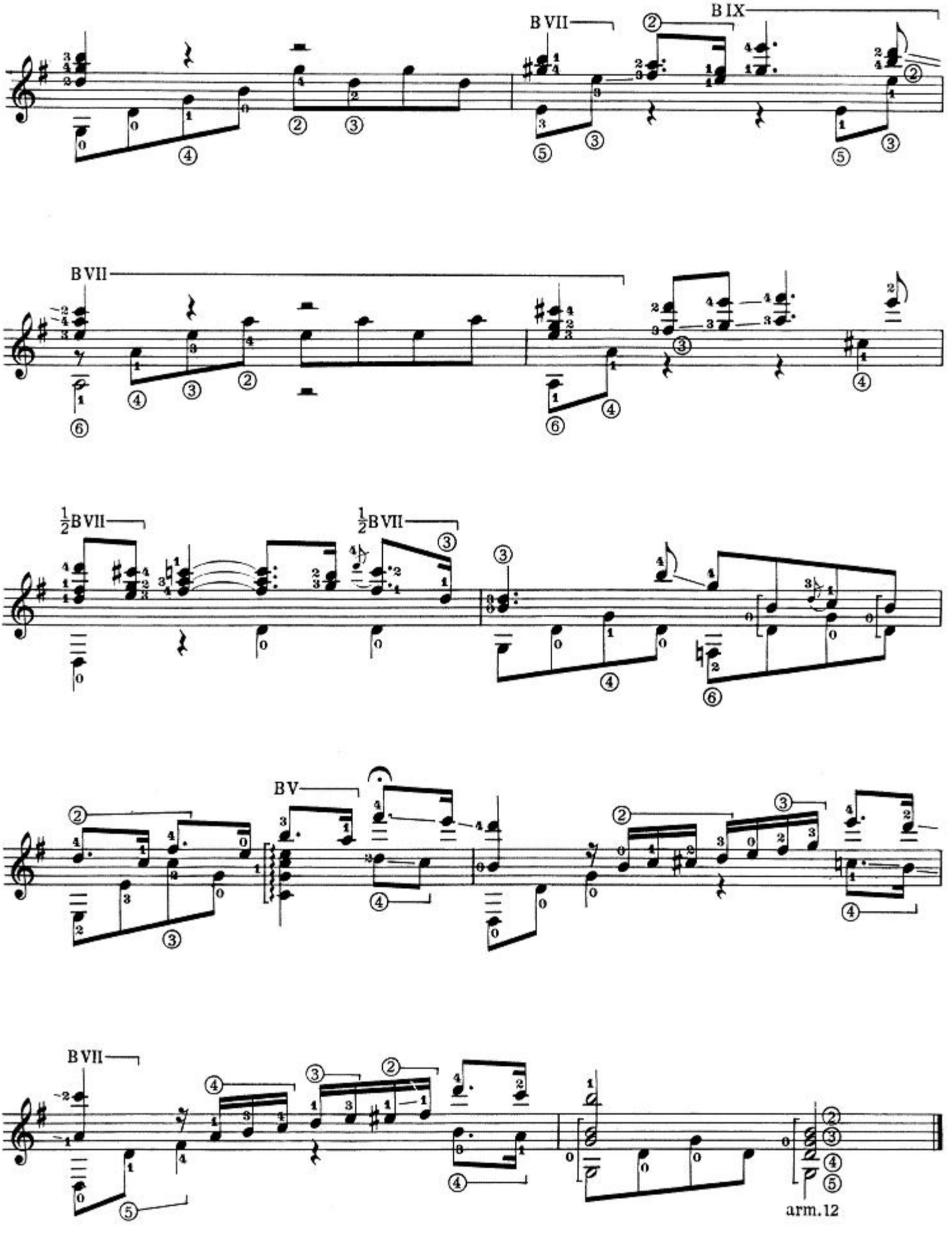
B VII
B IX
B VII
½B VII
½B VII
B V
B VII
arm. 12

A. Boito

ROMANZA («Mefistofele»)

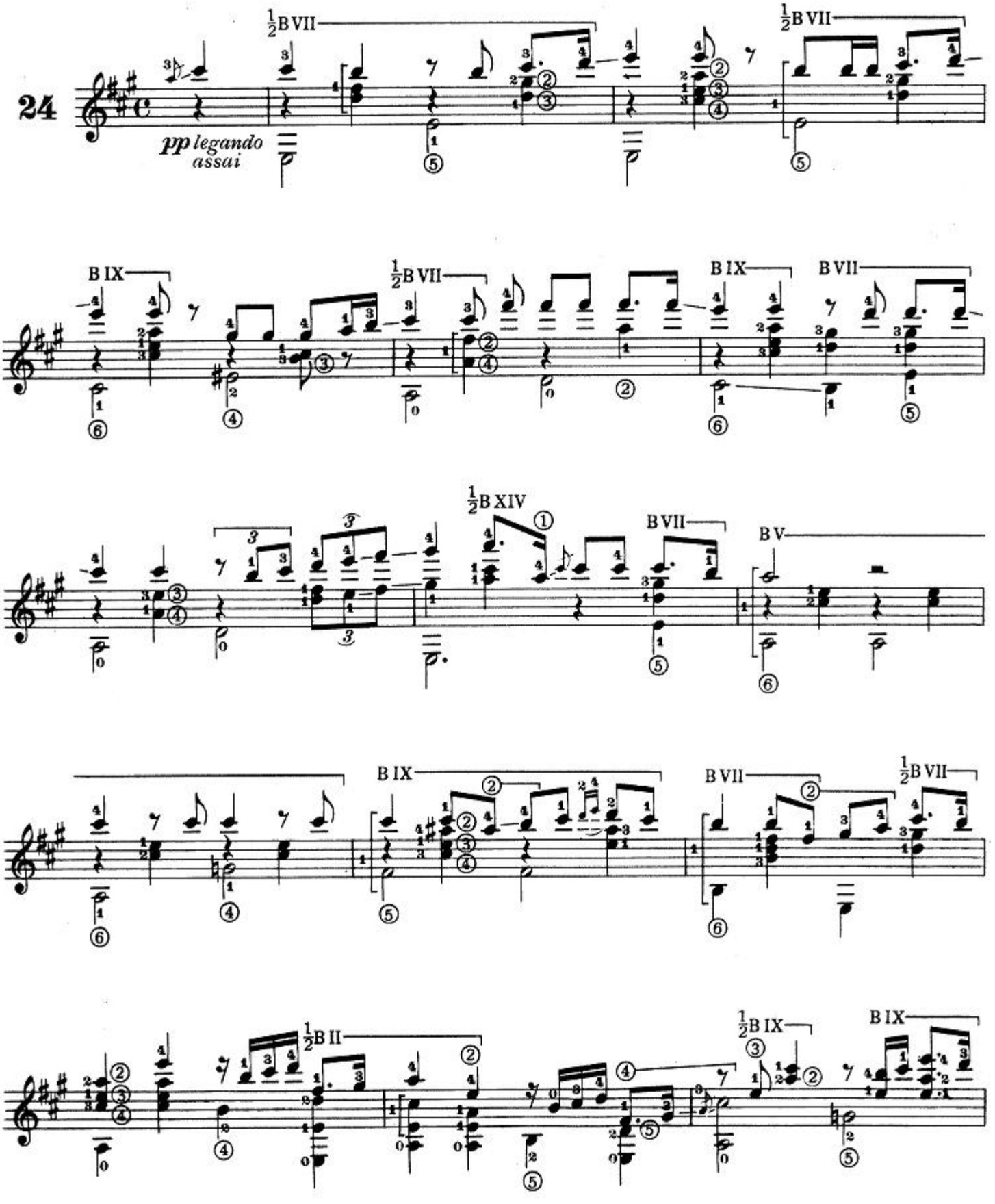

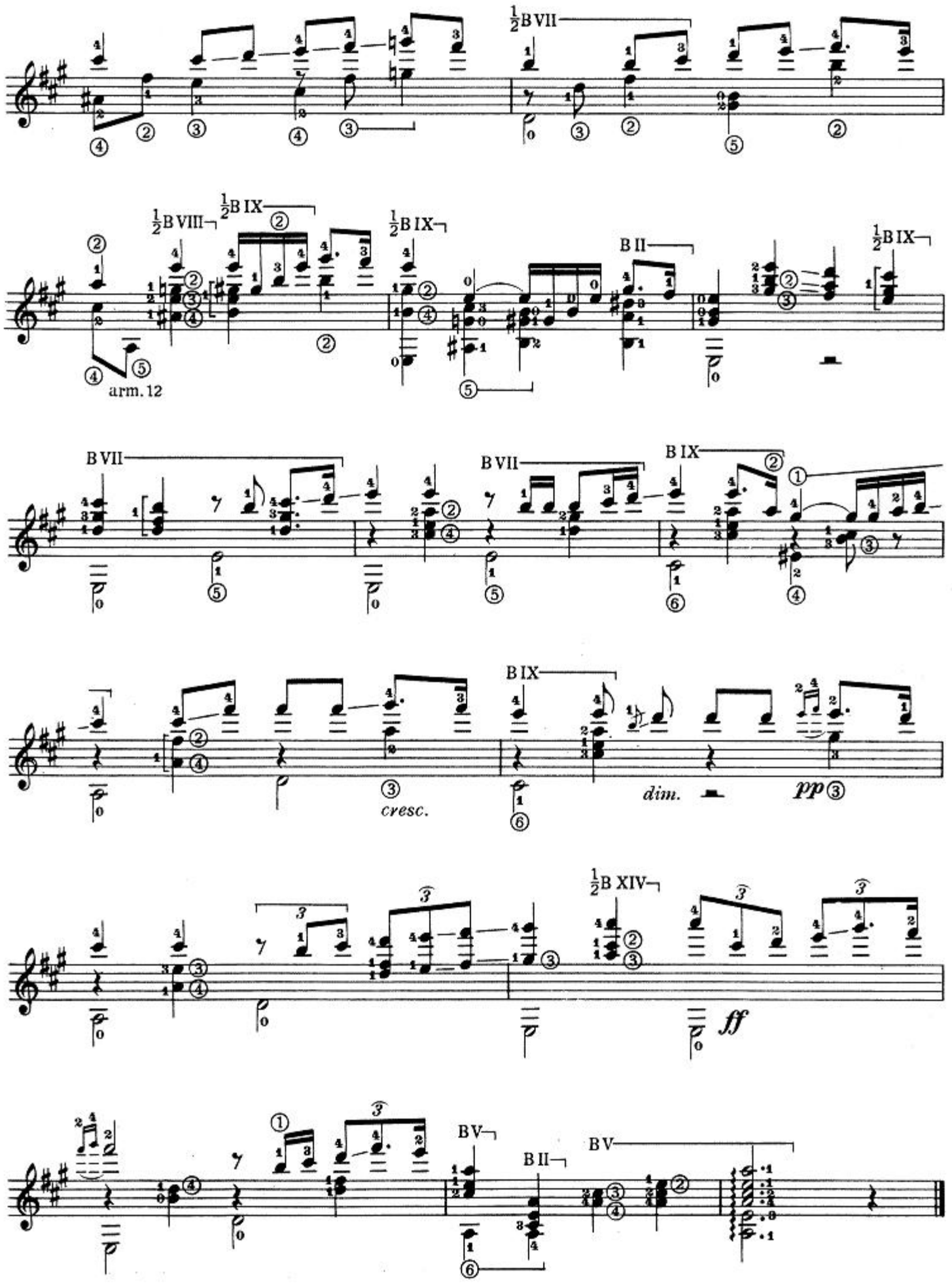
½B VII
½B VIII
½B IX
½B IX
B II
½B IX
arm. 12
B VII
B VII
B IX
B IX
cresc.
dim.
pp
½B XIV
ff
B V
B II
B V

G. Bolzoni

MINUETTO

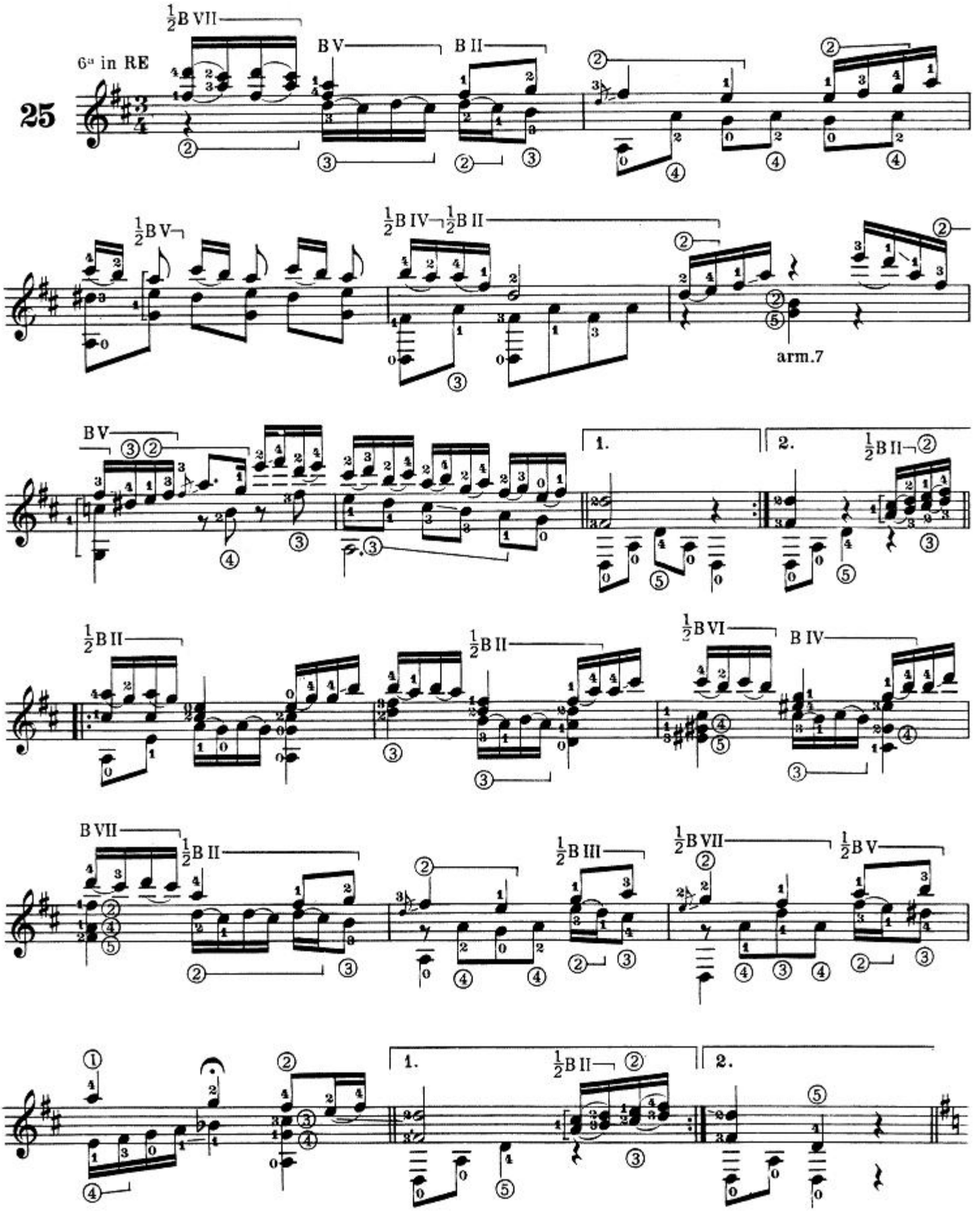

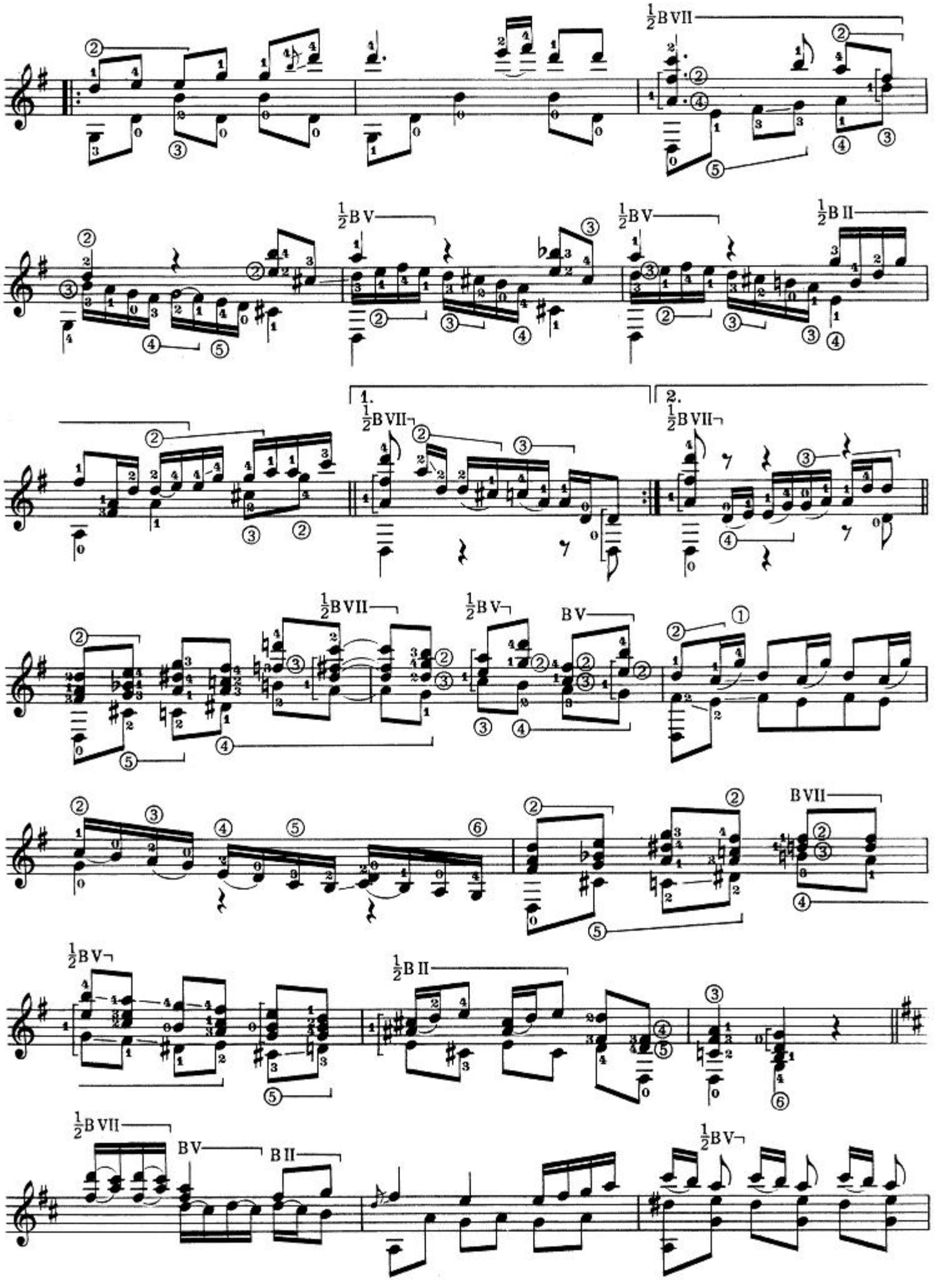
½BVII
½BV
½BV
½BII
1.
½BVII
2.
½BVII
½BVII
½BV
BV
BVII
½BV
½BII
½BVII
BV
BII
½BV

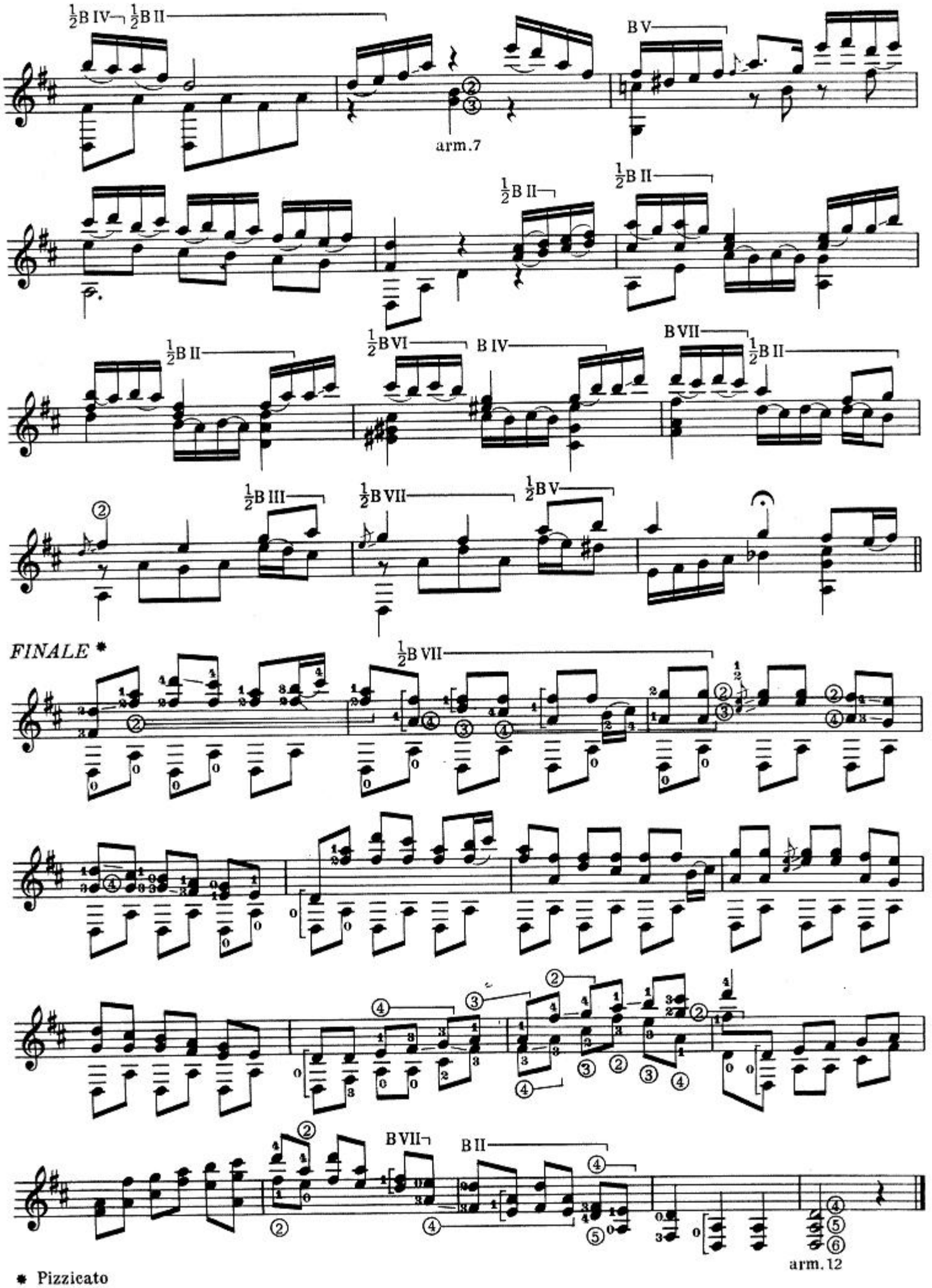
½B IV ½B II
B V
arm.7
½B II
½B II
½B II
½B VI
B IV
B VII
½B II
½B III
½B VII
½B V
FINALE *
½B VII
B VII
B II
arm.12

* Pizzicato

M. F. Caballero

CANCIÓN

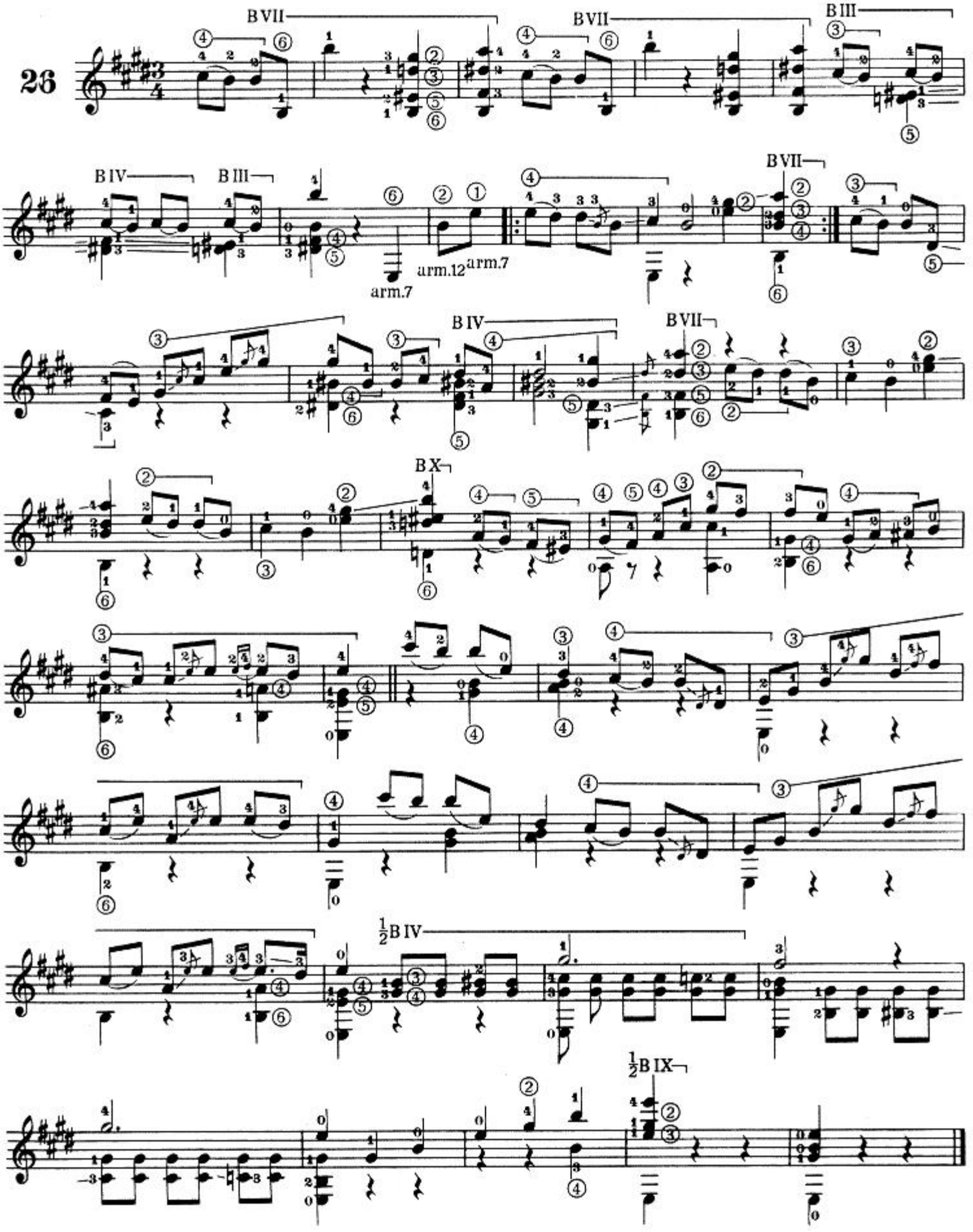

M. F. Caballero

LA VIEJECITA

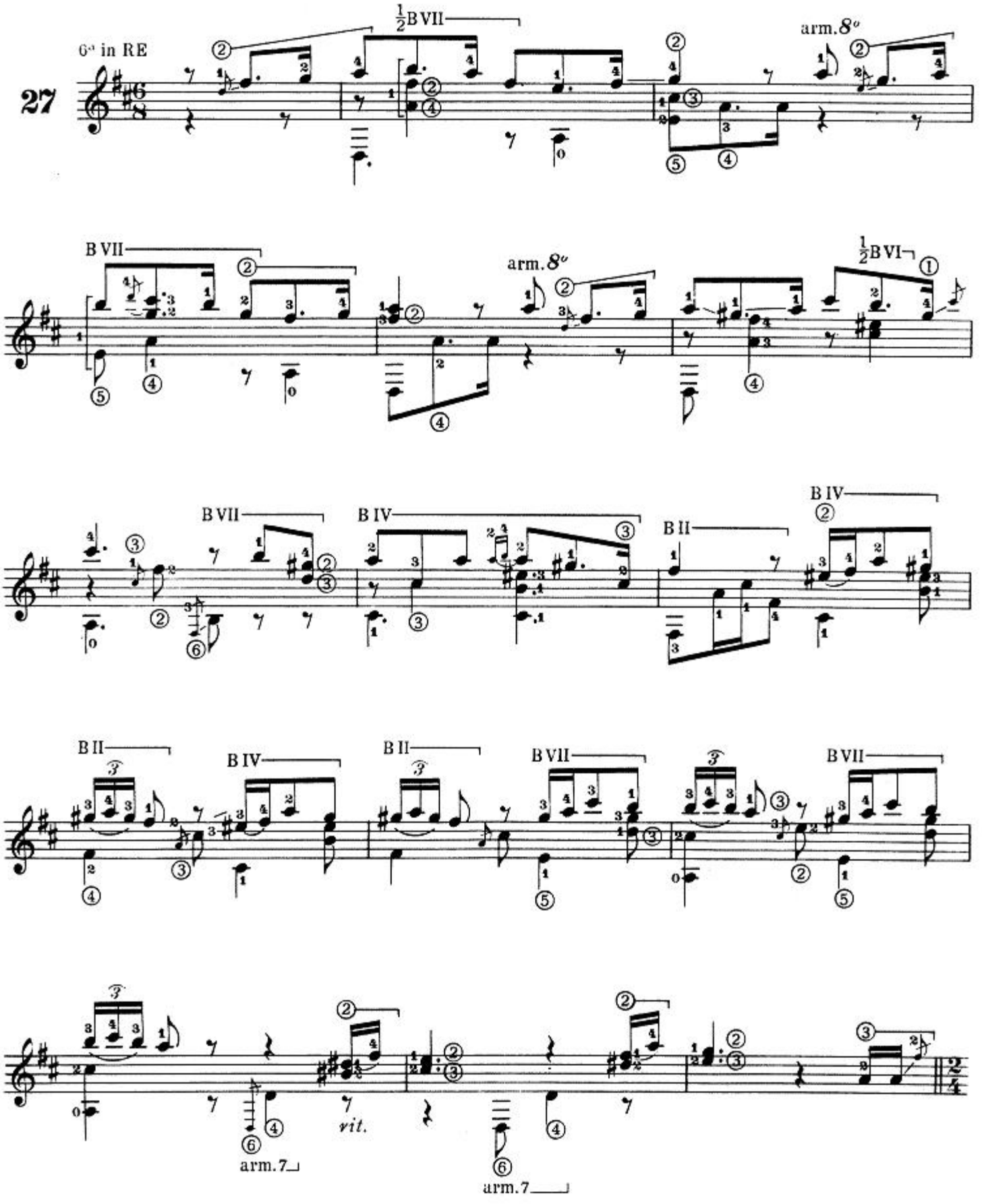

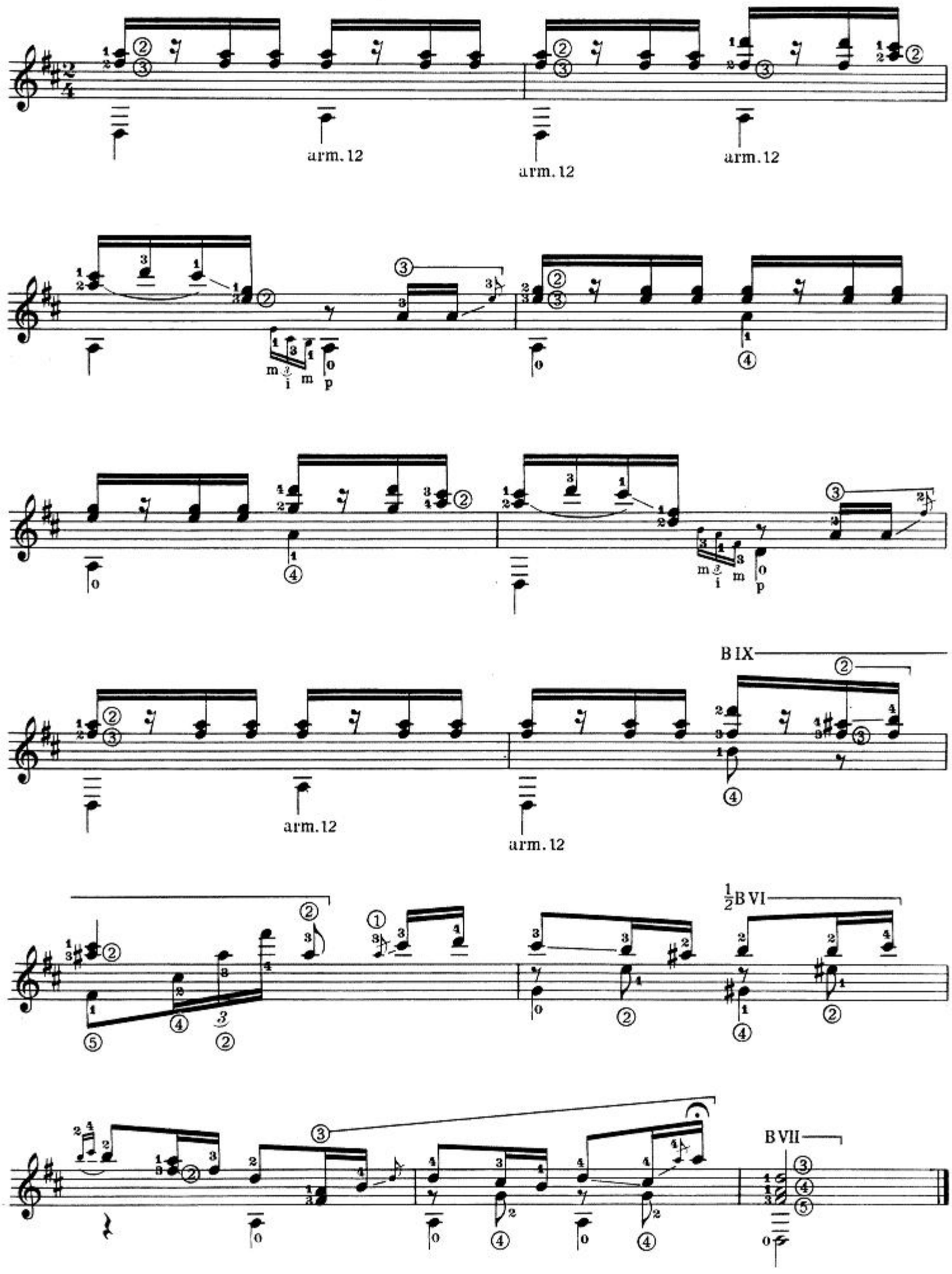
arm. 12
arm. 12
arm. 12
B IX
arm. 12
arm. 12
½B VI
B VII

R. Calleja Gomez

EL RATÓN

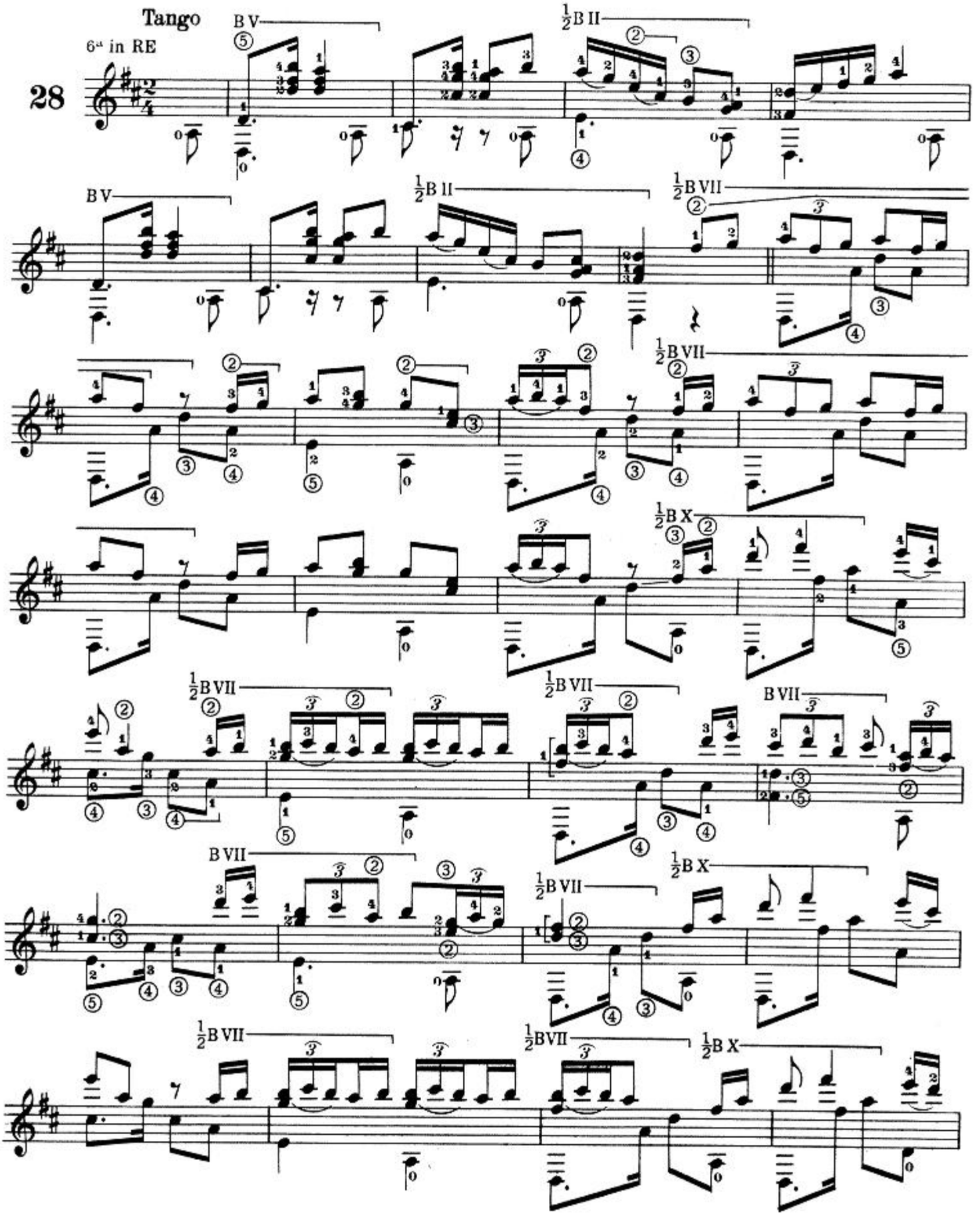

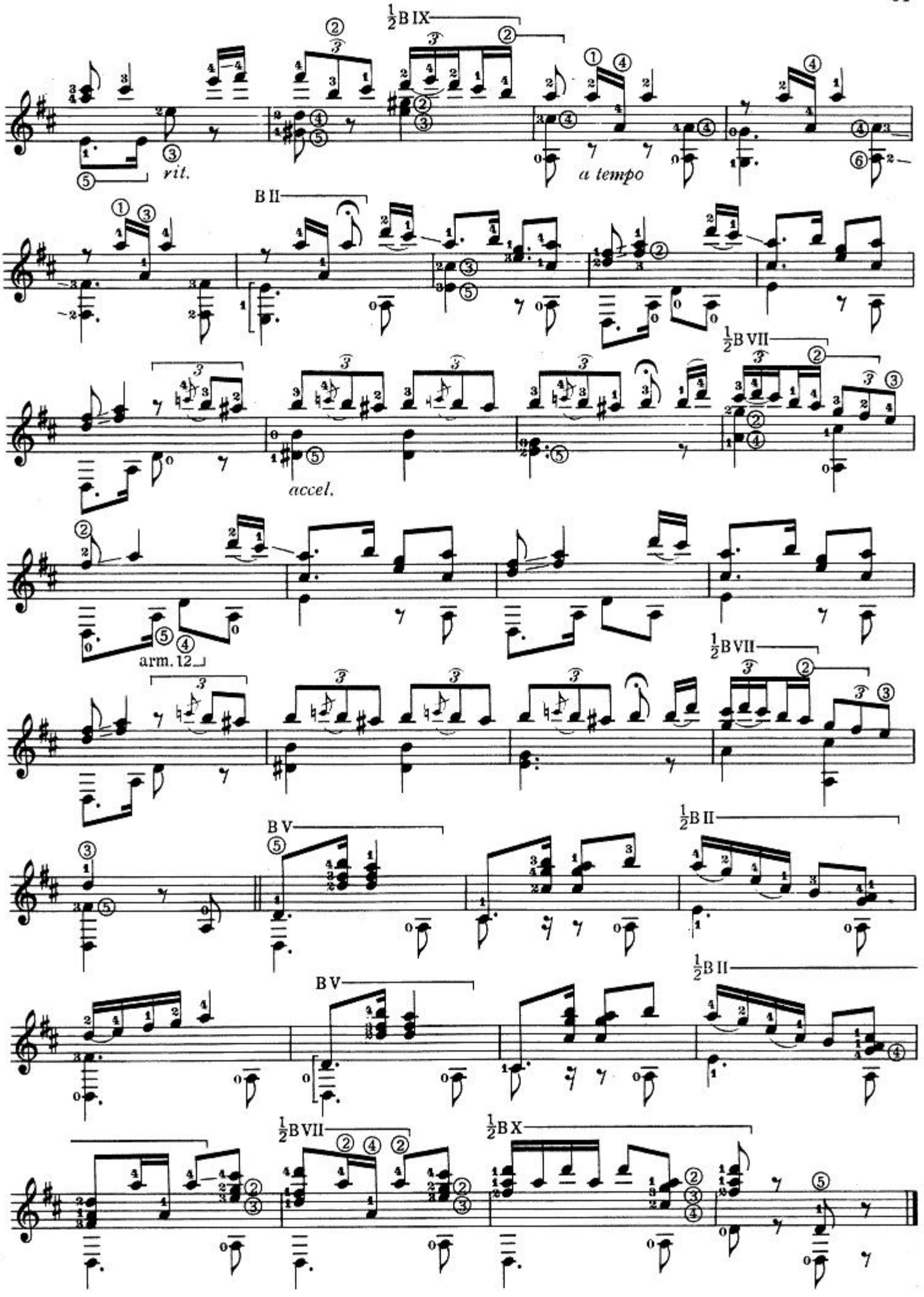
½B IX
rit.
a tempo
B II
½B VII
accel.
arm. 12
½B VII
B V
½B II
B V
½B II
½B VII
½B X

R. Chapí

SERENATA MORISCA

Allegro moderato

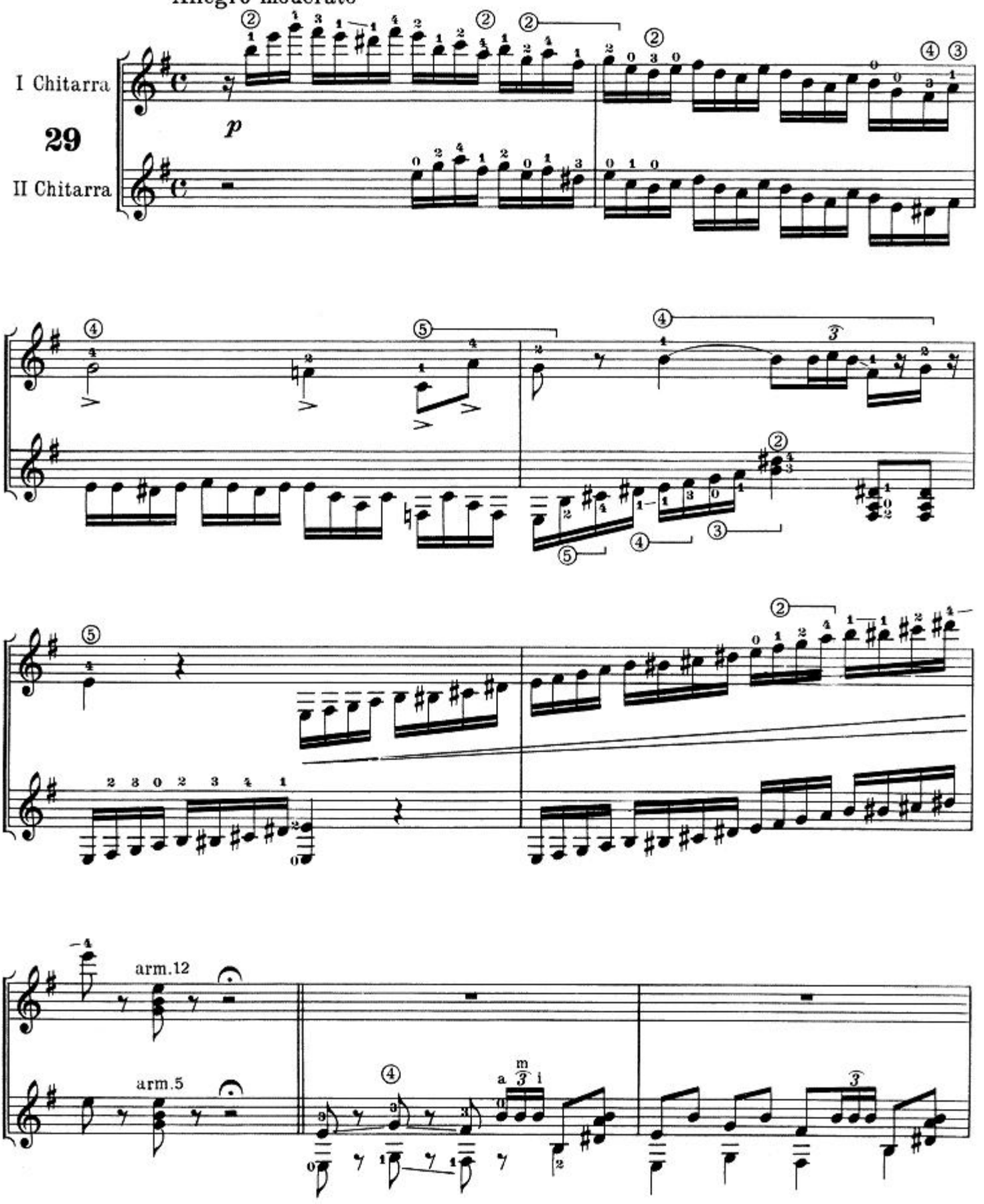

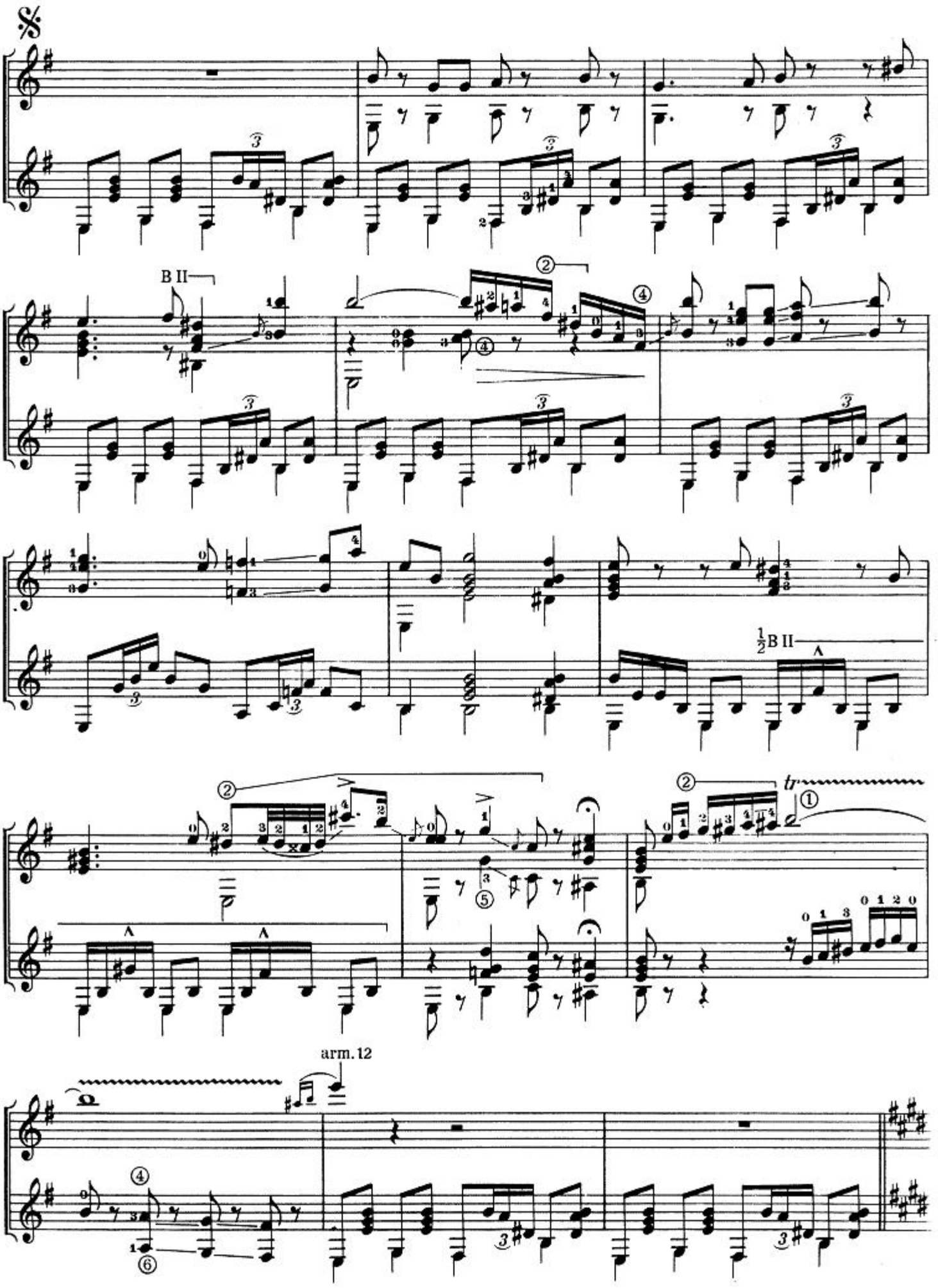
B II
½B II
tr
arm. 12

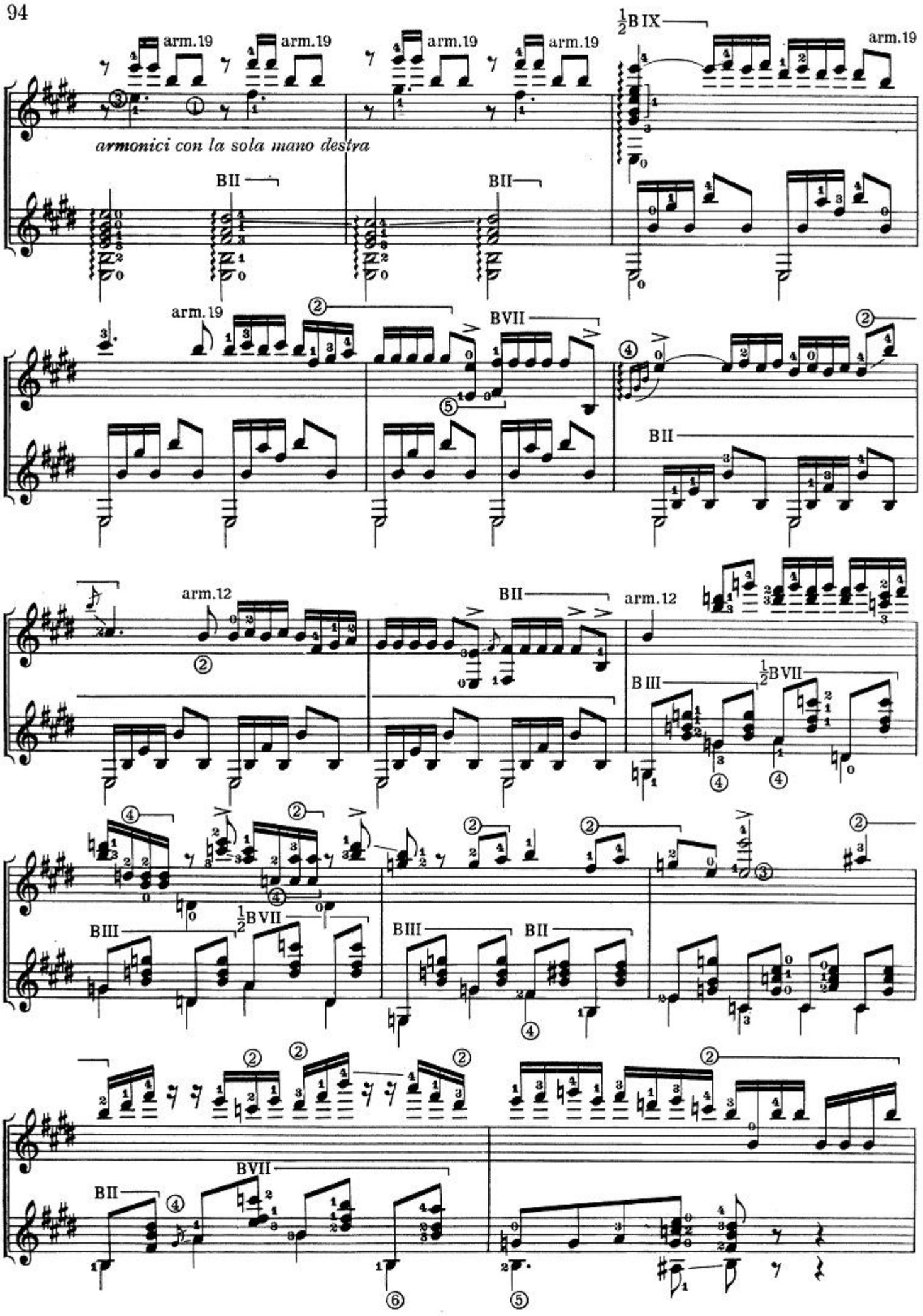
arm.19
arm.19
arm.19
arm.19
½BIX
arm.19
armonici con la sola mano destra
BII
BII
arm.19
BVII
BII
arm.12
BII
arm.12
BIII
½BVII
BIII
½BVII
BIII
BII
BII
BVII

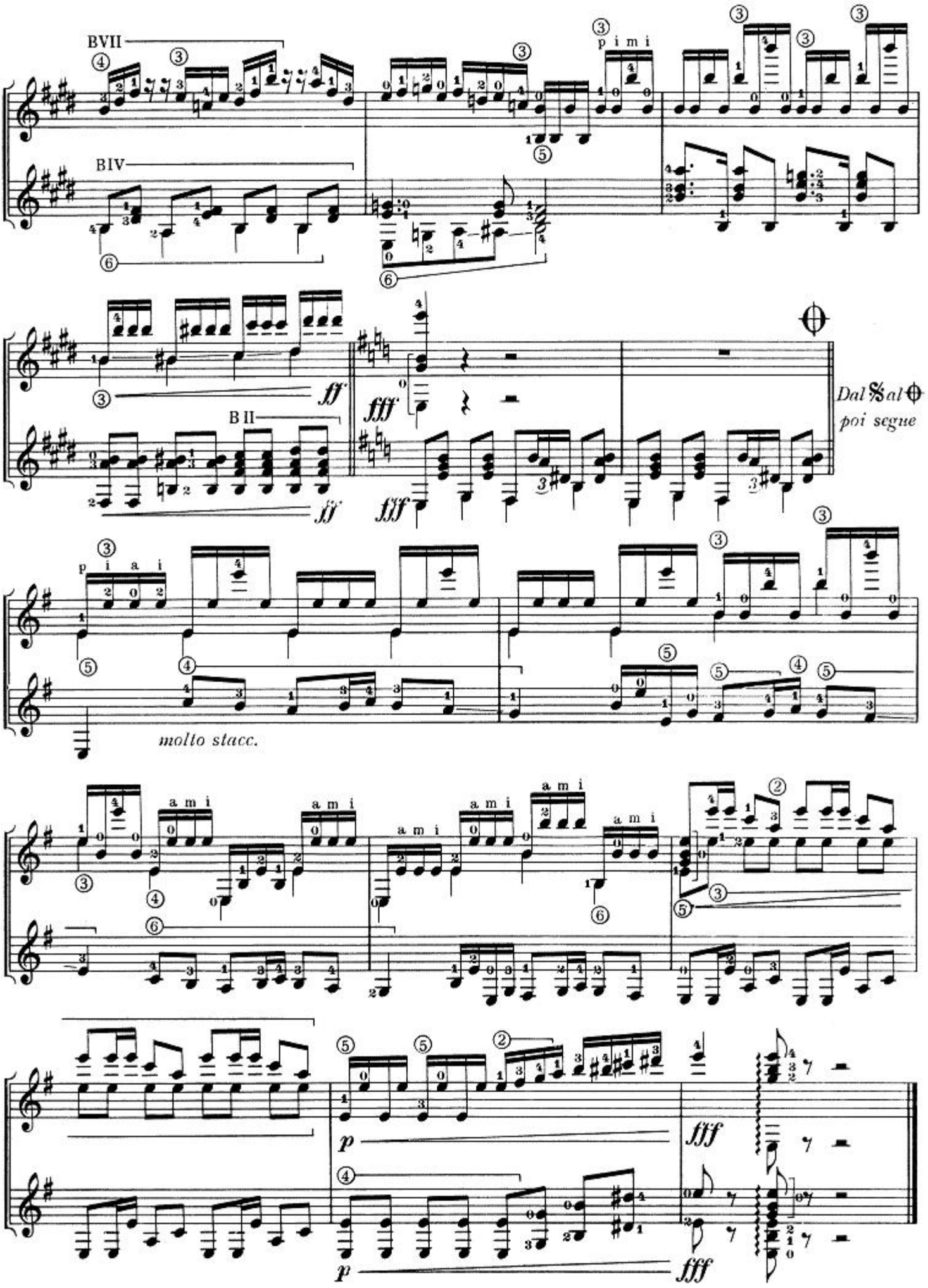
BVII
BIV
p i m i
B II
fff
Dal 𝄋 al ⊕
poi segue
p i a i
molto stacc.
a m i
p
fff

F. Chopin

MAZURKA op. 33 n. 4

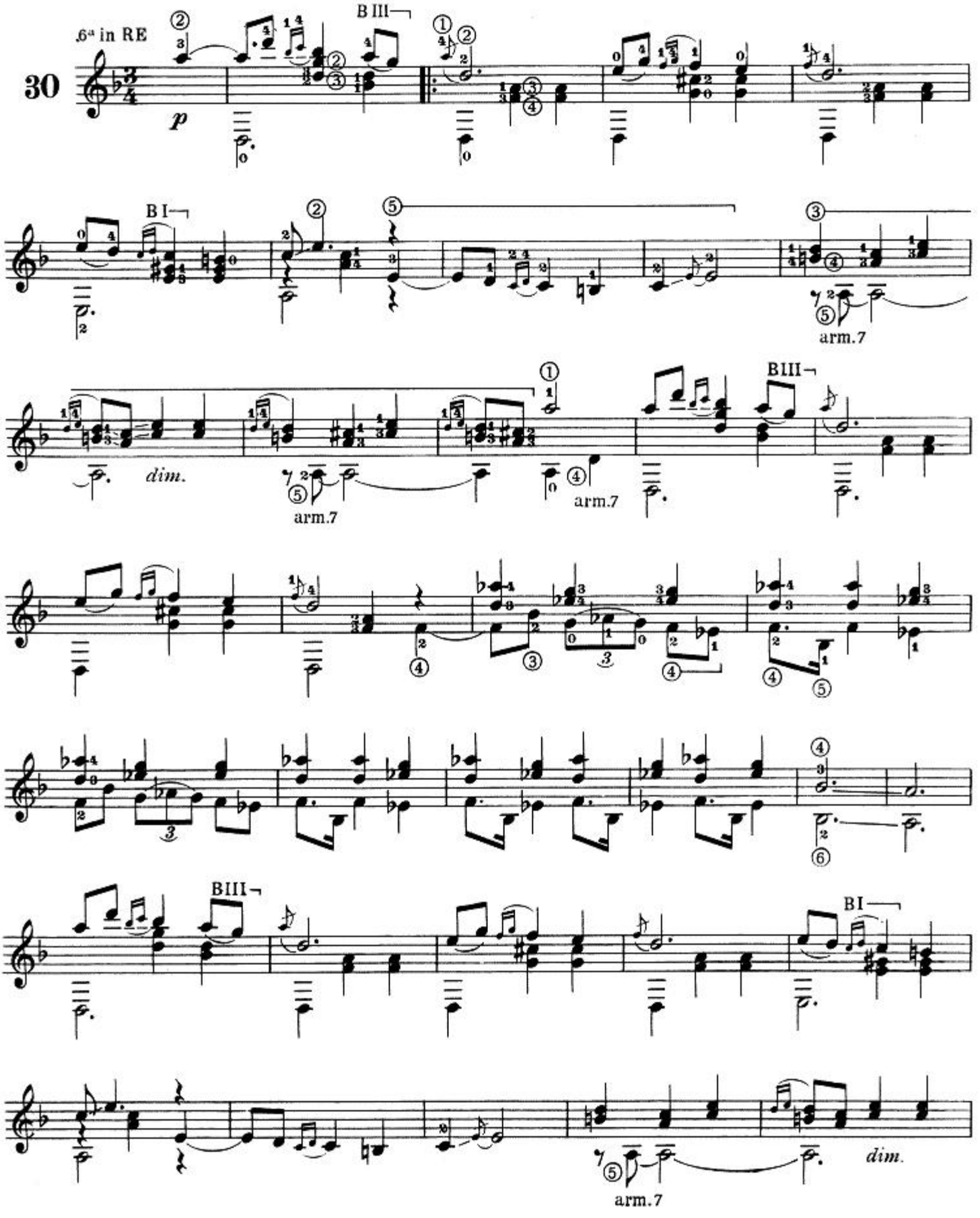

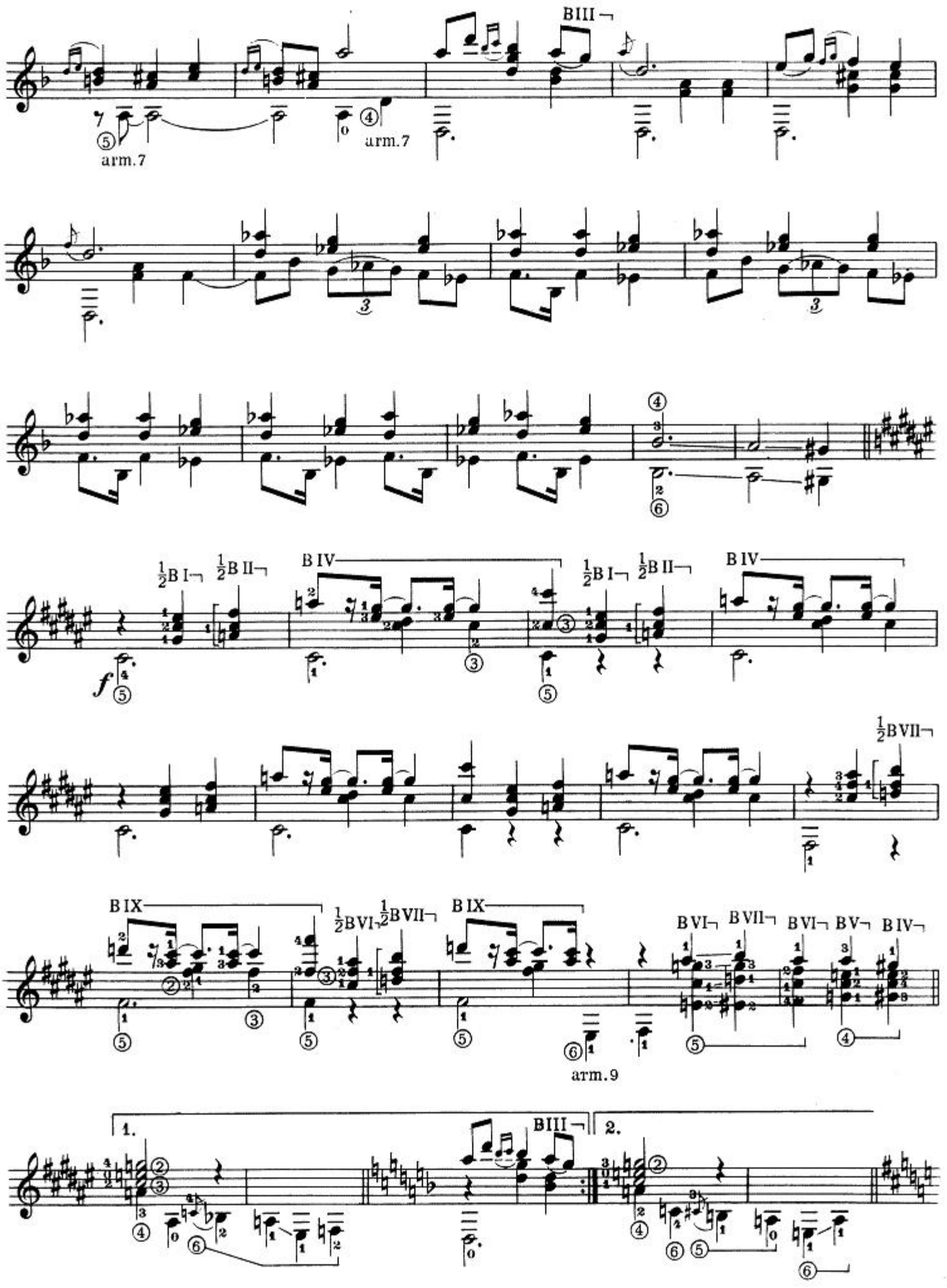
BIII
arm.7
arm.7
BIII
½BI ½BII
BIV
½BI ½BII
BIV
½BVII
BIX
½BVI ½BVII
BIX
BVI BVII BVI BV BIV
arm.9
1.
2.
BIII

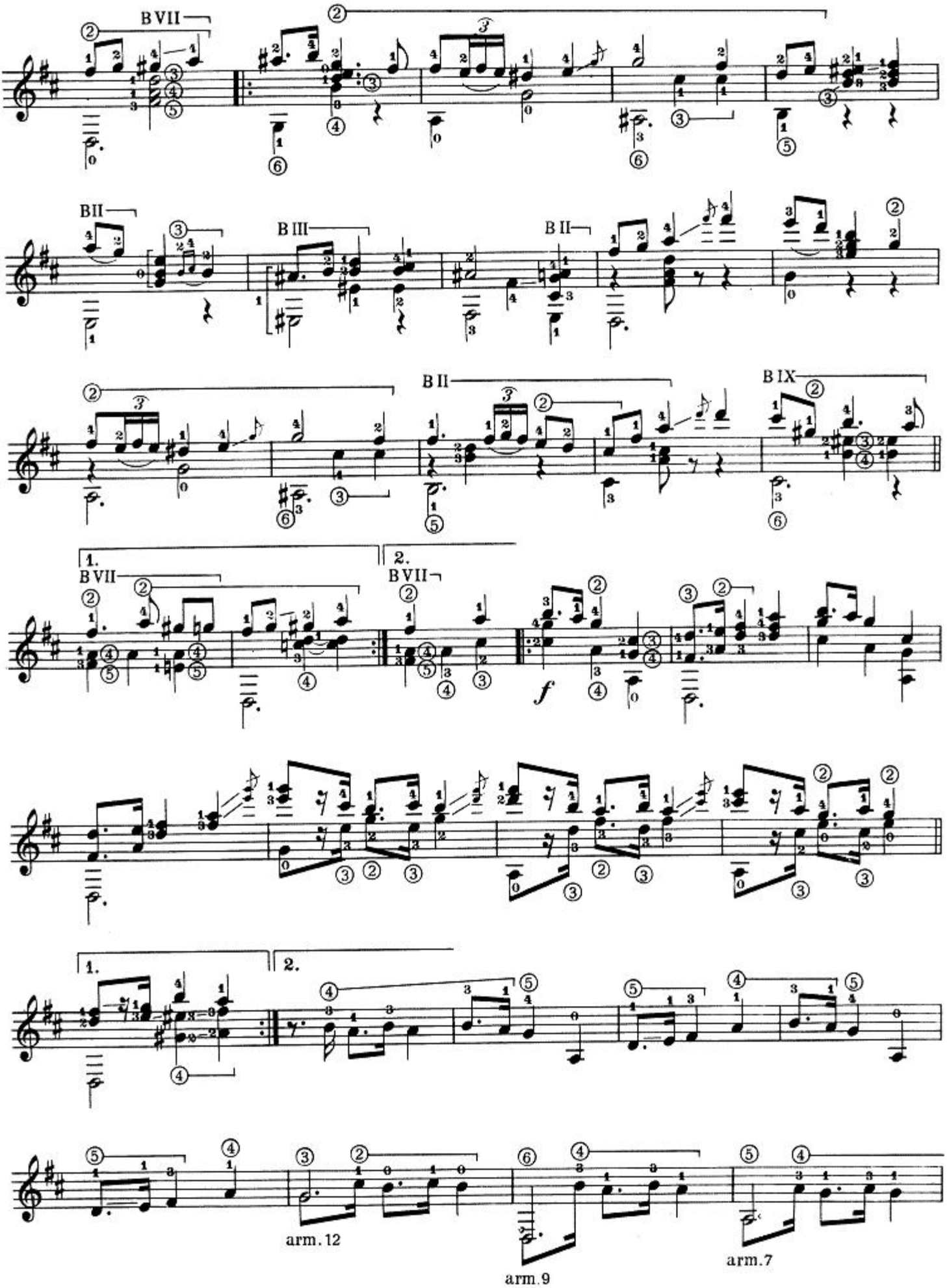
B VII
B II
B III
B II
B II
B IX
1.
B VII
2.
B VII
f
1.
2.
arm. 12
arm. 9
arm. 7

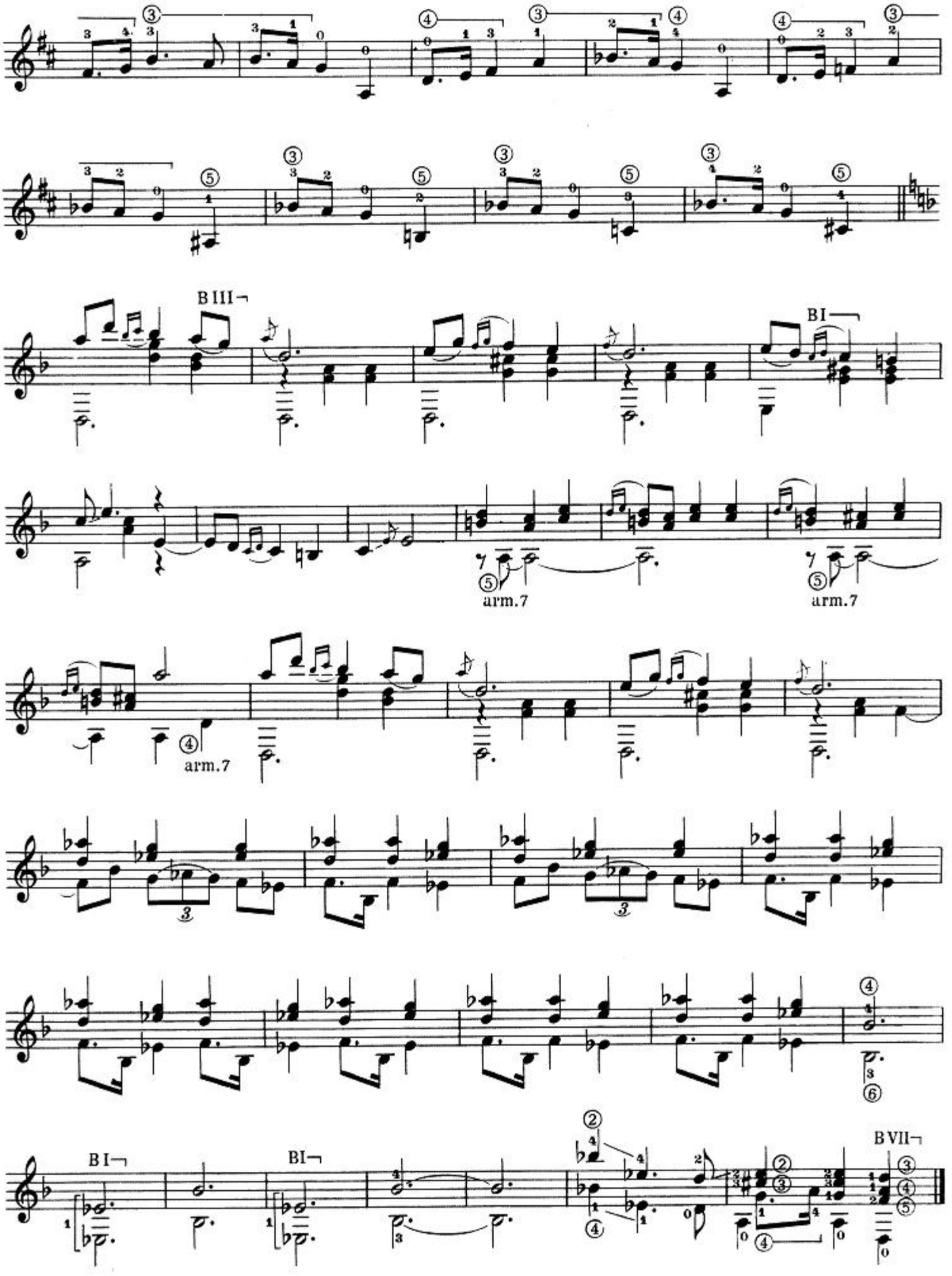
B III
BI
arm.7
arm.7
arm.7
BI
BI
BVII

F. Chopin

MAZURKA op. 67 n. 4

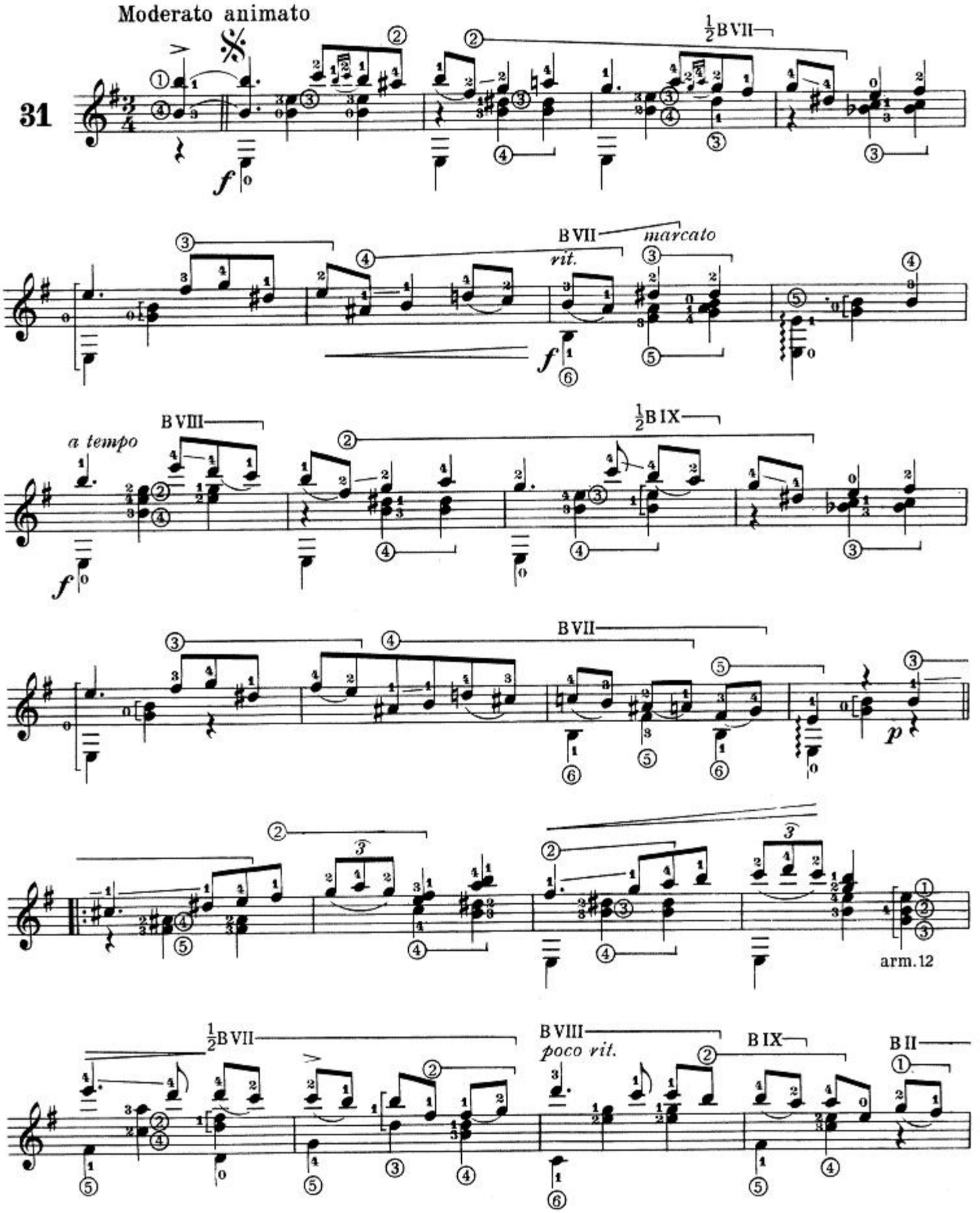

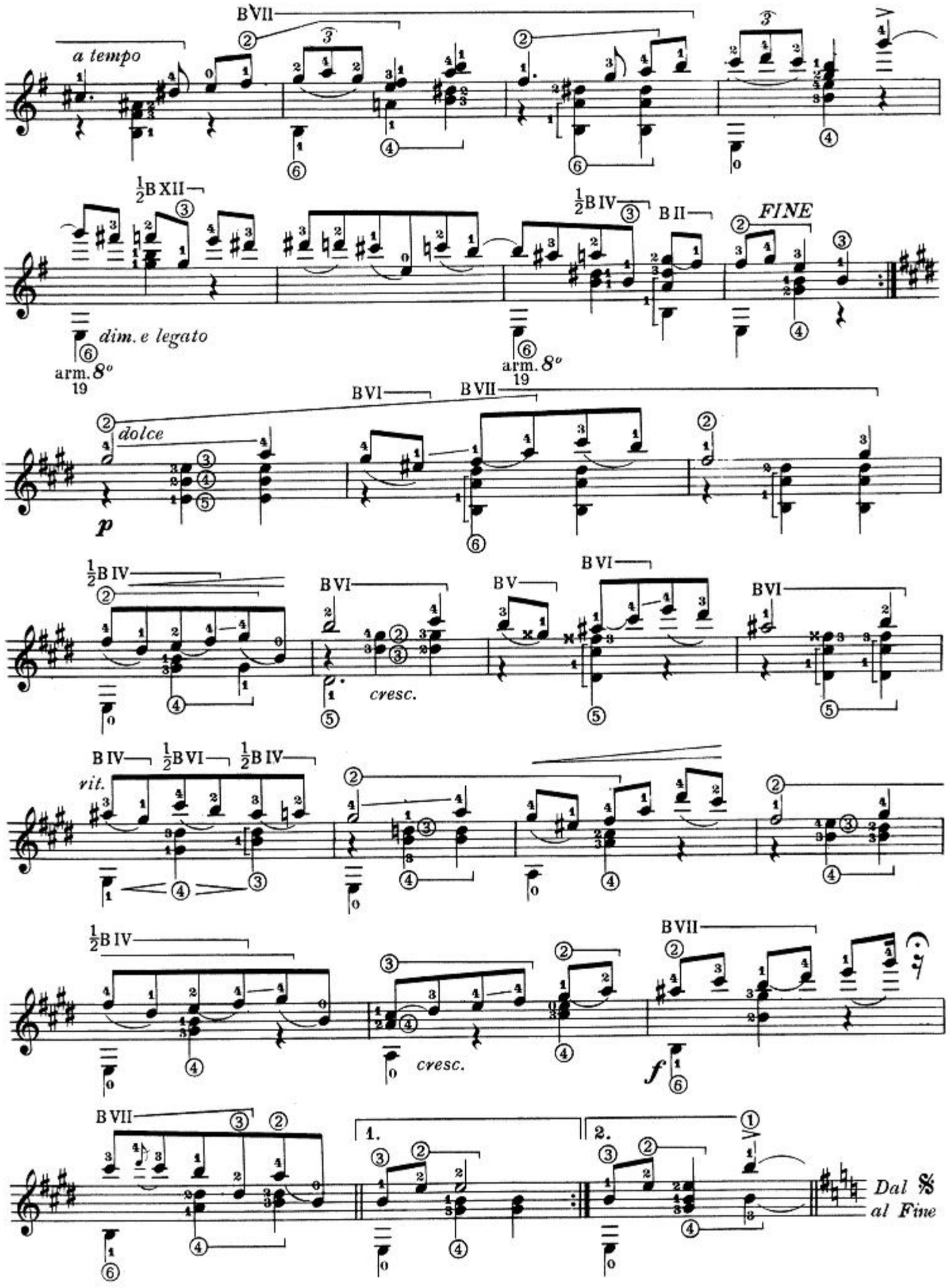
a tempo
BVII
½BXII
dim. e legato
arm. 8°
19
½BIV
BII
FINE
BVI
dolce
p
BV
cresc.
BIV
½BVI
rit.
f
1.
2.
Dal 𝄋
al Fine

F. Chopin

NOTTURNO op. 9 n. 2

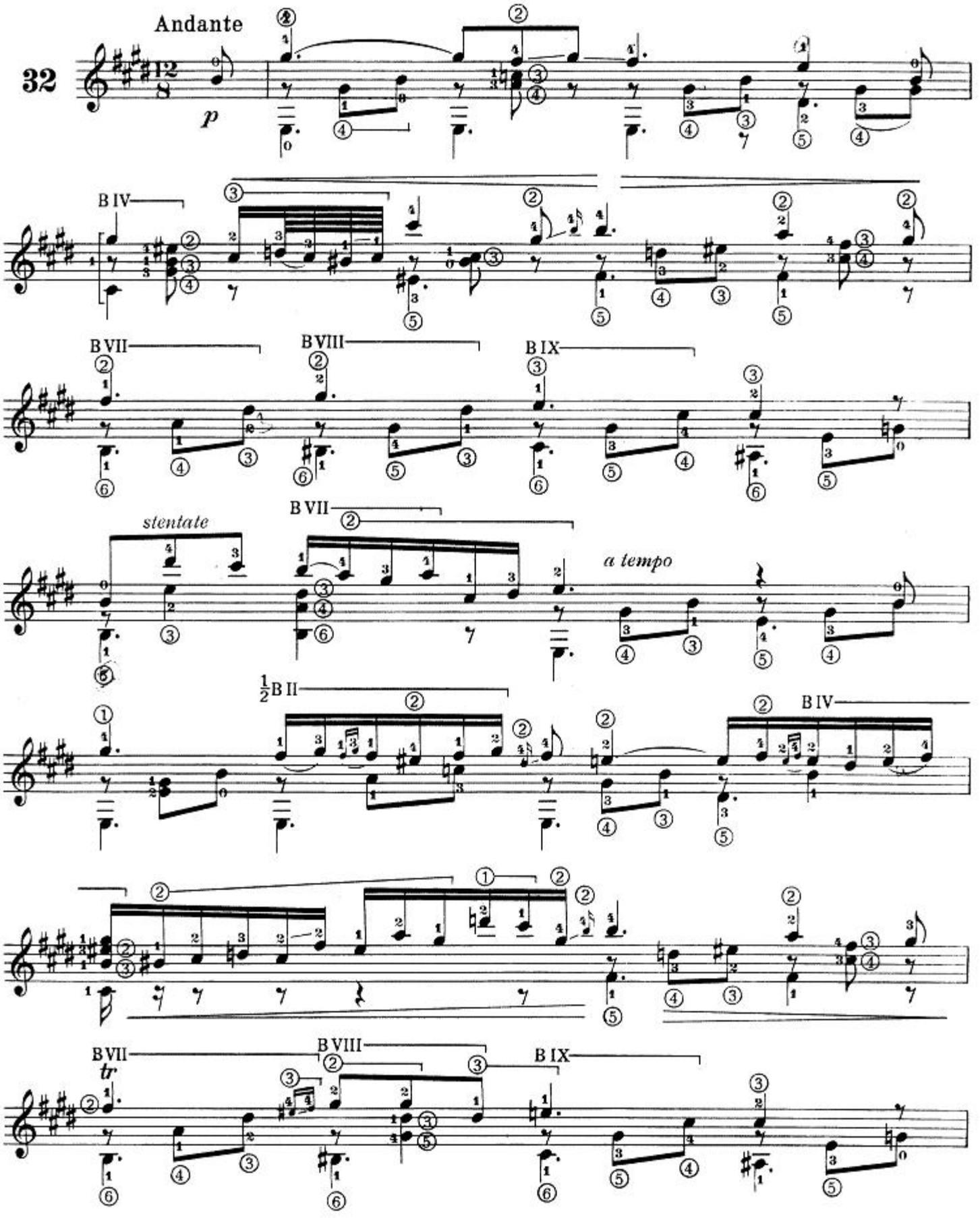

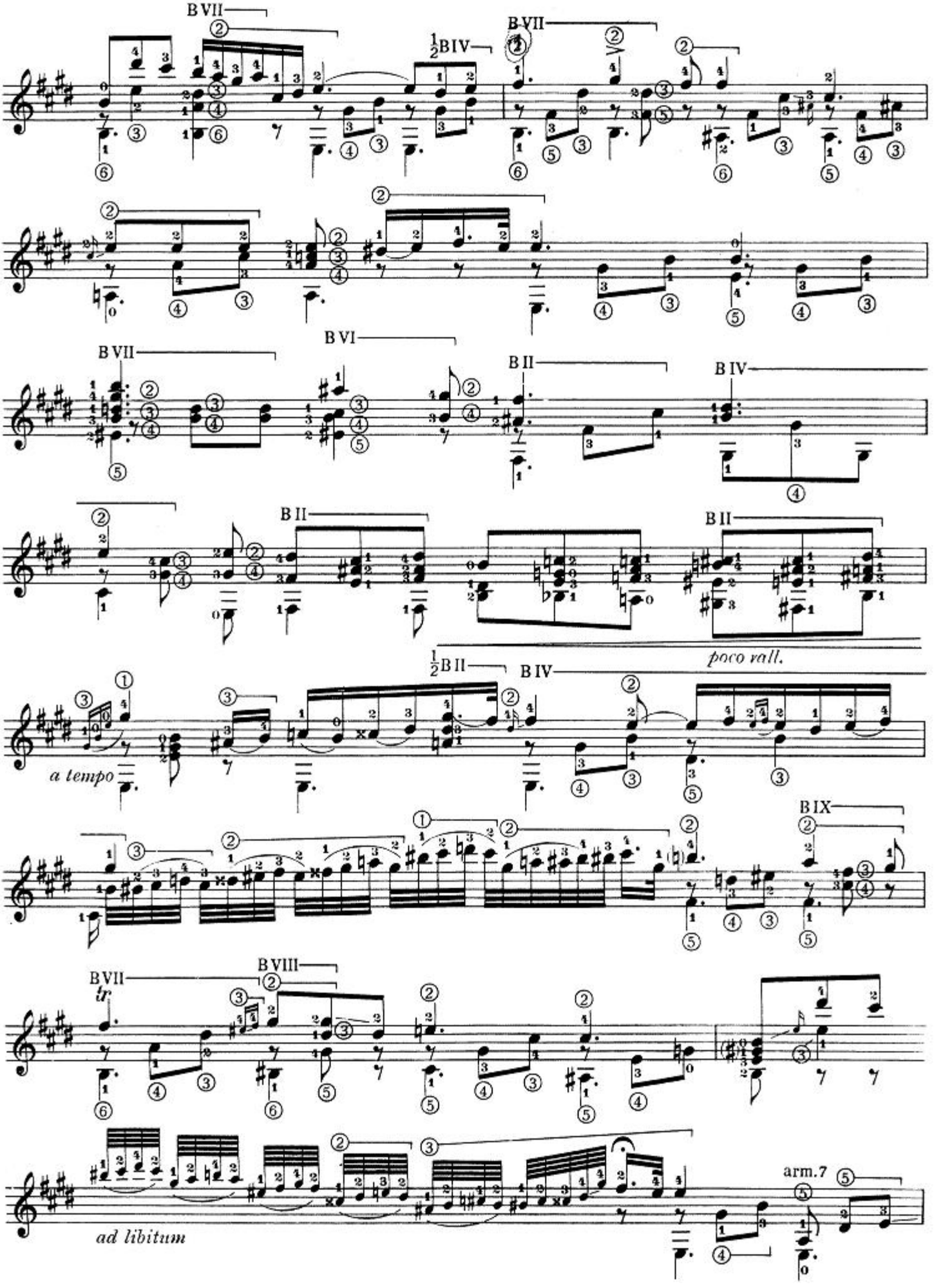
B VII
½B IV
B VII
B VI
B VII
B II
B IV
B II
B II
poco rall.
½B II
B IV
a tempo
B IX
B VII
tr
B VIII
ad libitum
arm.7

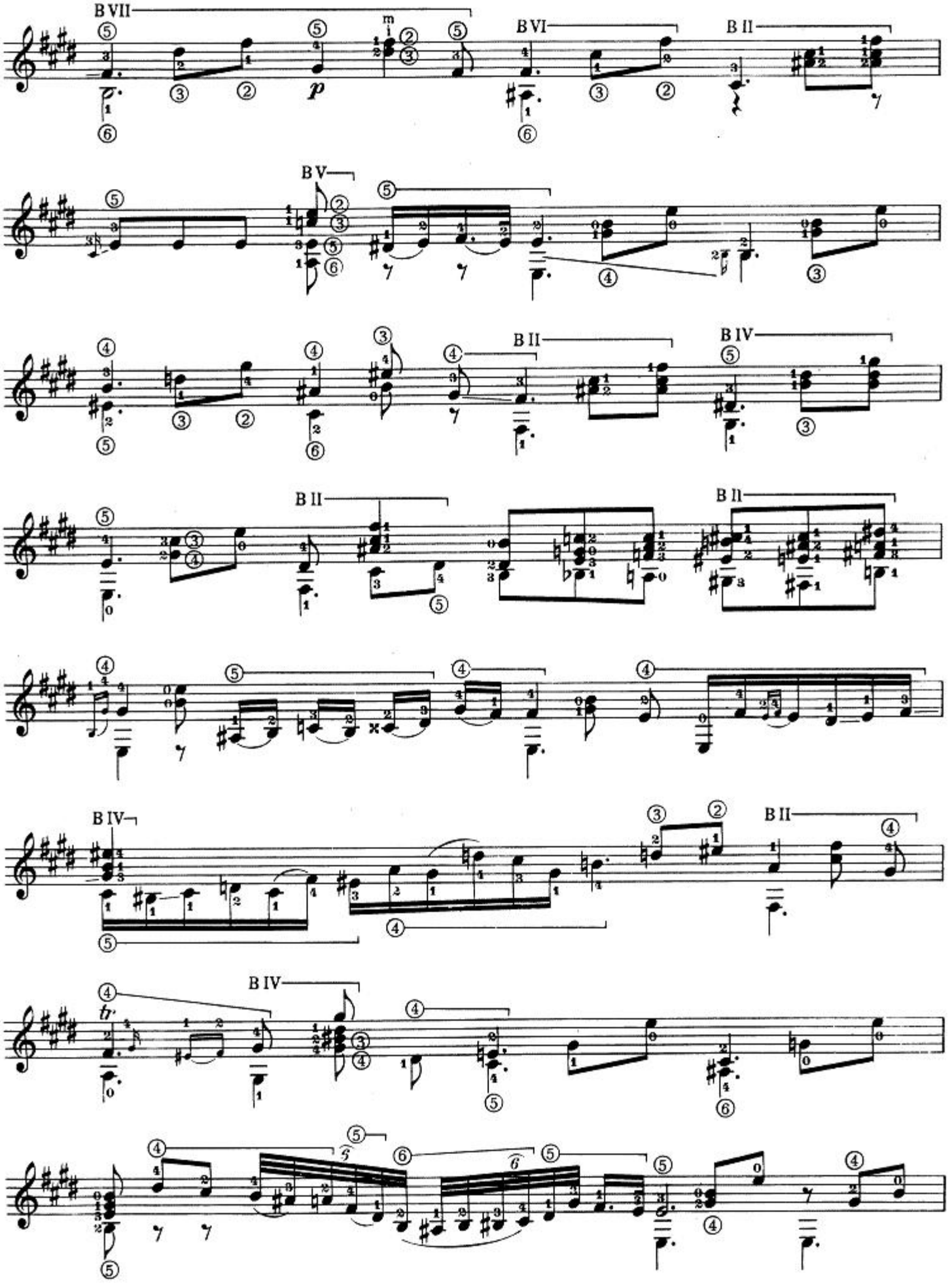
B VII
B VI
B II
B V
B II
B IV
B II
B II
B IV
B II
B IV
p
tr

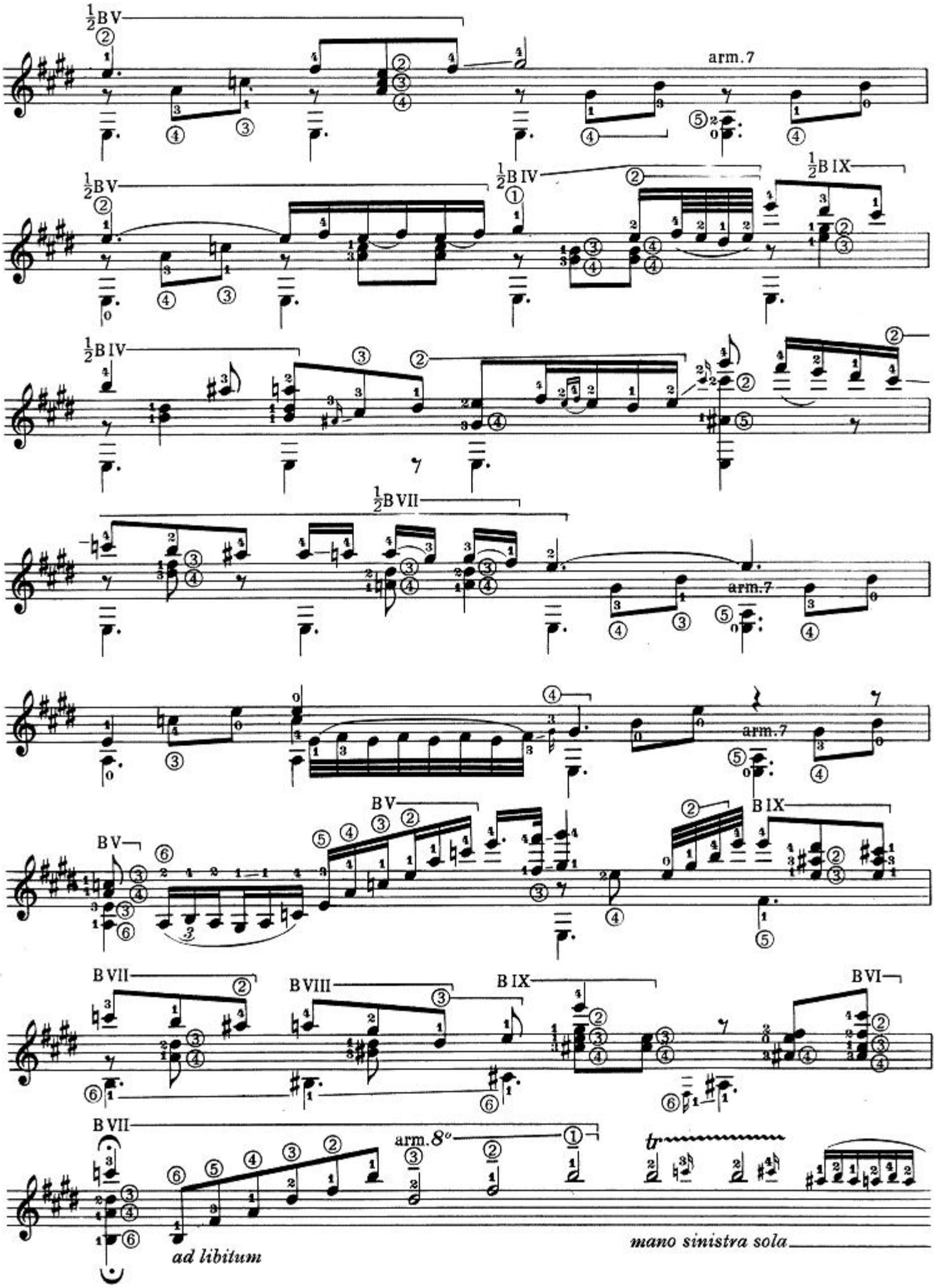
½B V
arm.7
½B V
½B IV
½B IX
½B IV
½B VII
arm.7
arm.7
B V
B V
B IX
B VII
B VIII
B IX
B VI
B VII
arm.8va
ad libitum
mano sinistra sola

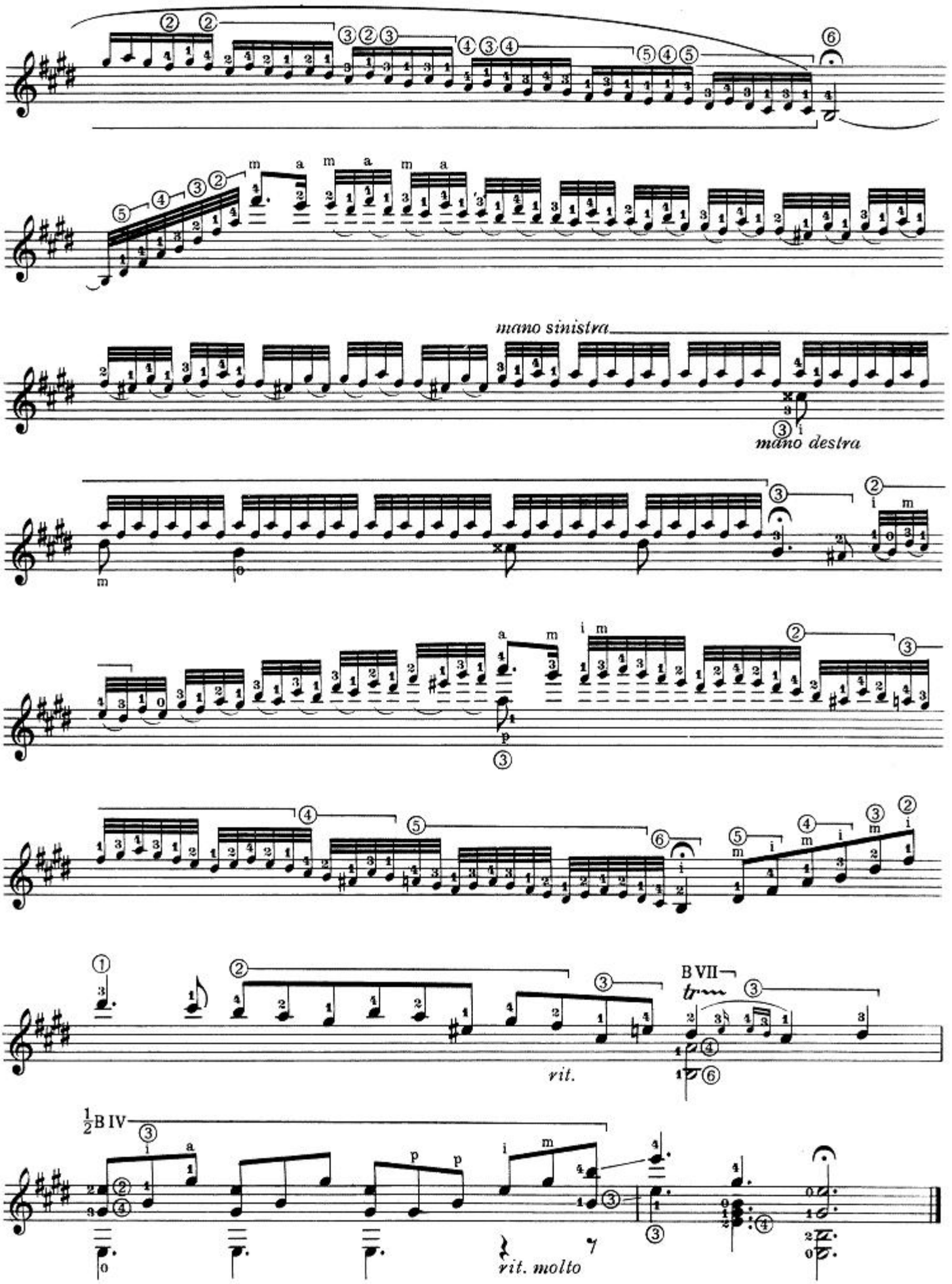
mano sinistra
mano destra
B VII
vit.
½B IV
vit. molto

F. Chopin

NOTTURNO op. 32 n. 1

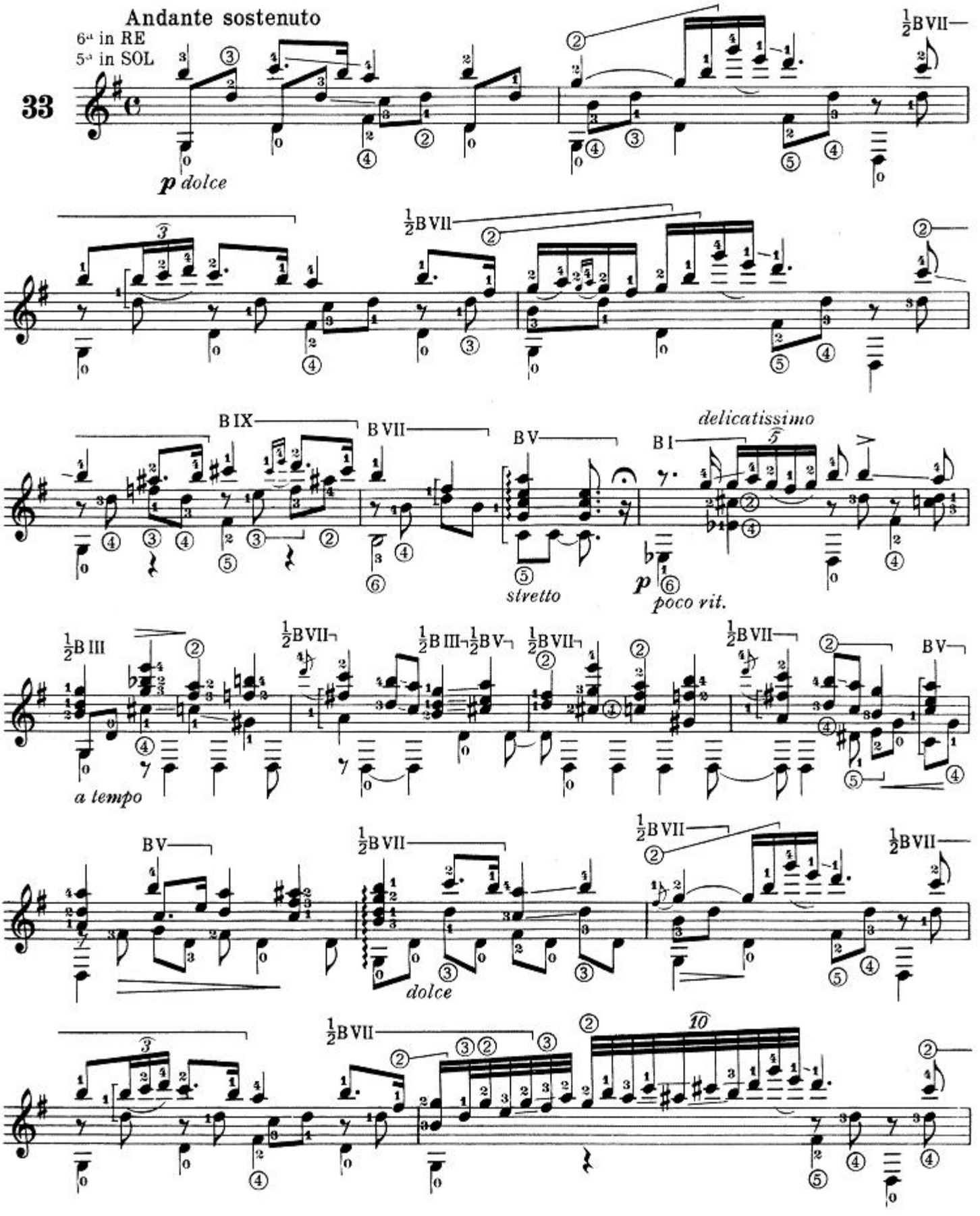

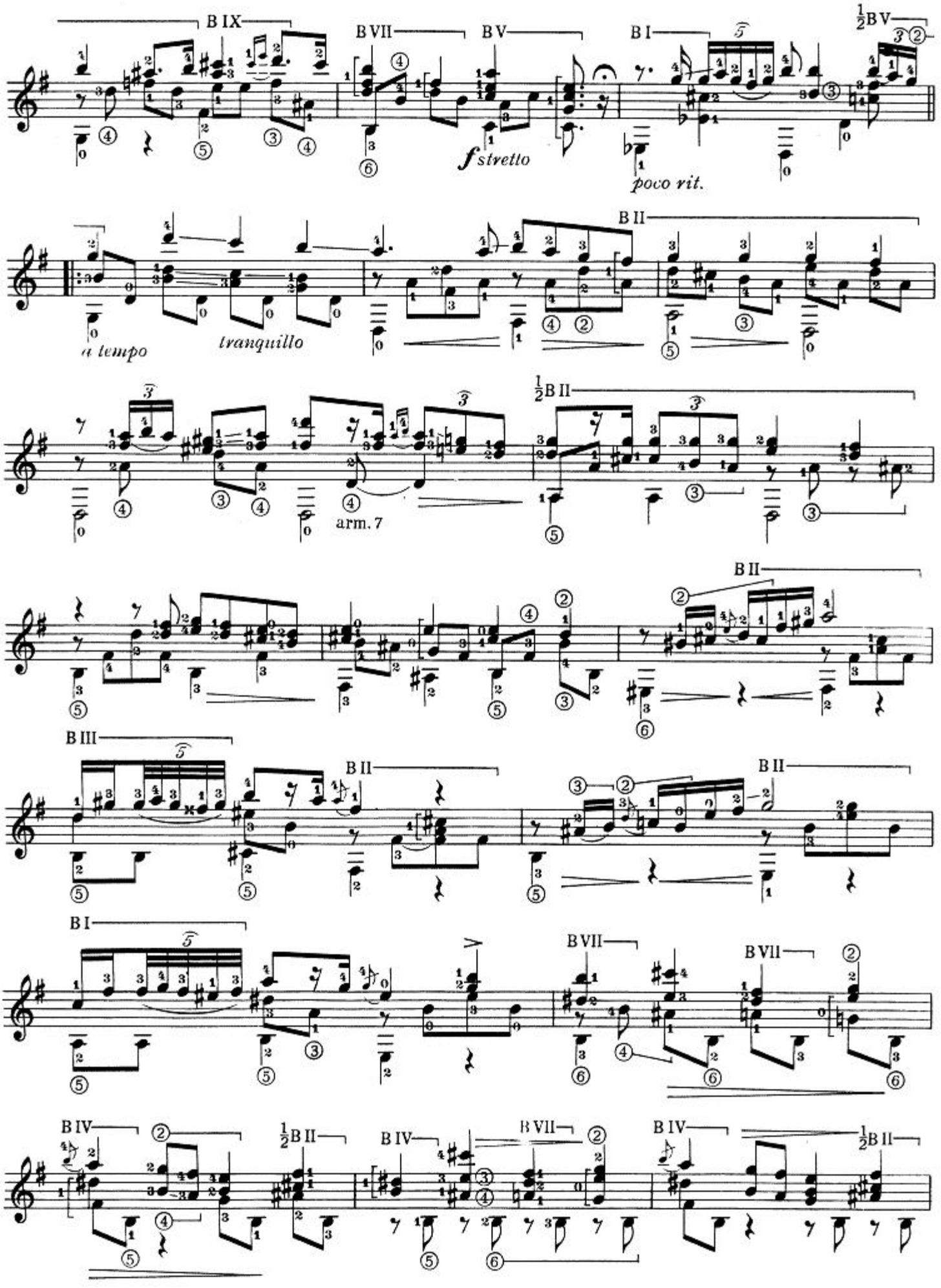
B IX
B VII
B V
B I
½B V
f stretto
poco rit.
a tempo
tranquillo
B II
½B II
arm. 7
B III
B IV

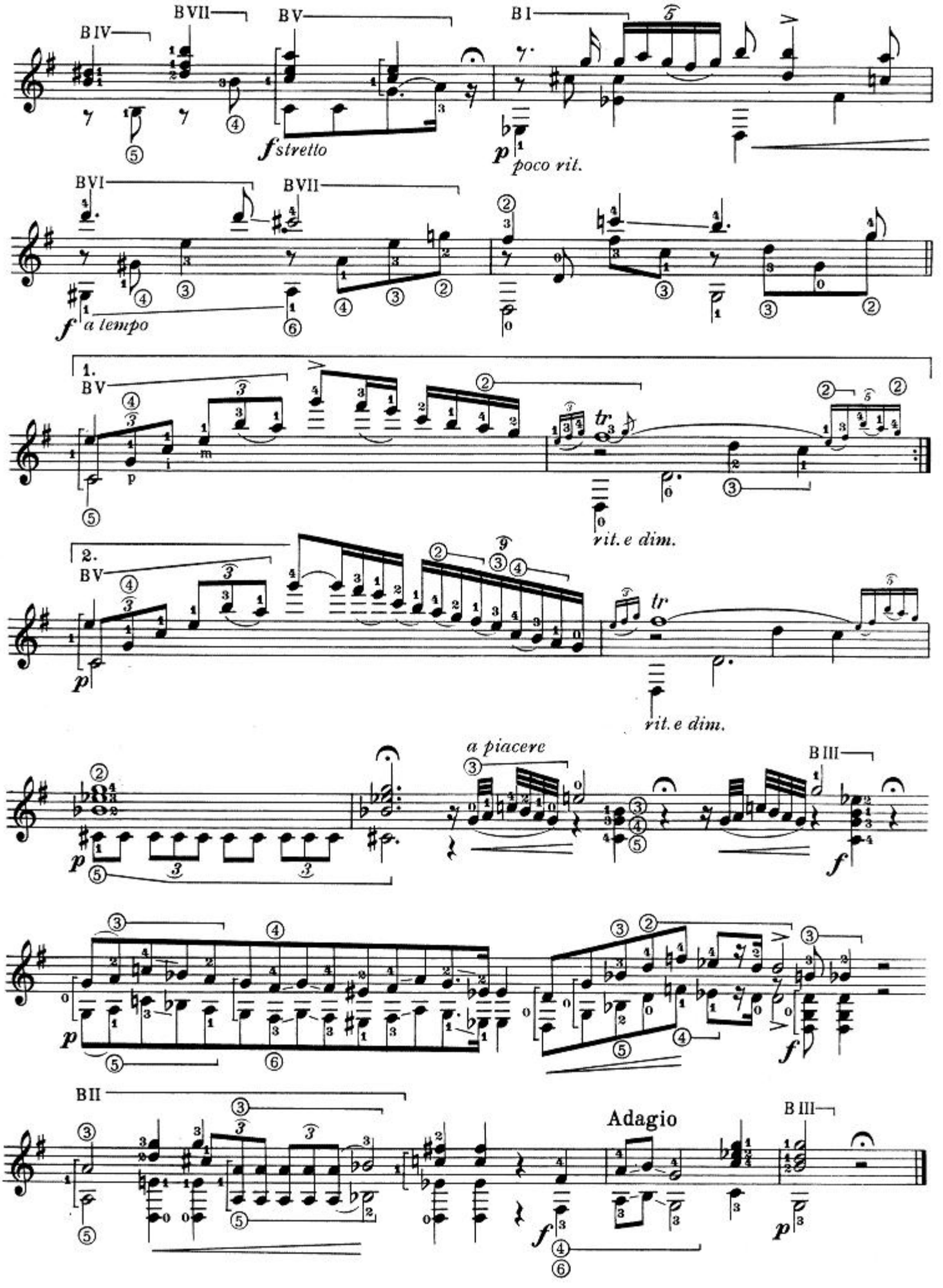
BIV
BVII
BV
BI
f stretto
p poco rit.
BVI
BVII
f a tempo
1.
BV
rit. e dim.
2.
BV
rit. e dim.
a piacere
BIII
BII
Adagio
BIII

F. Chopin

PRELUDIO op. 28 n. 4

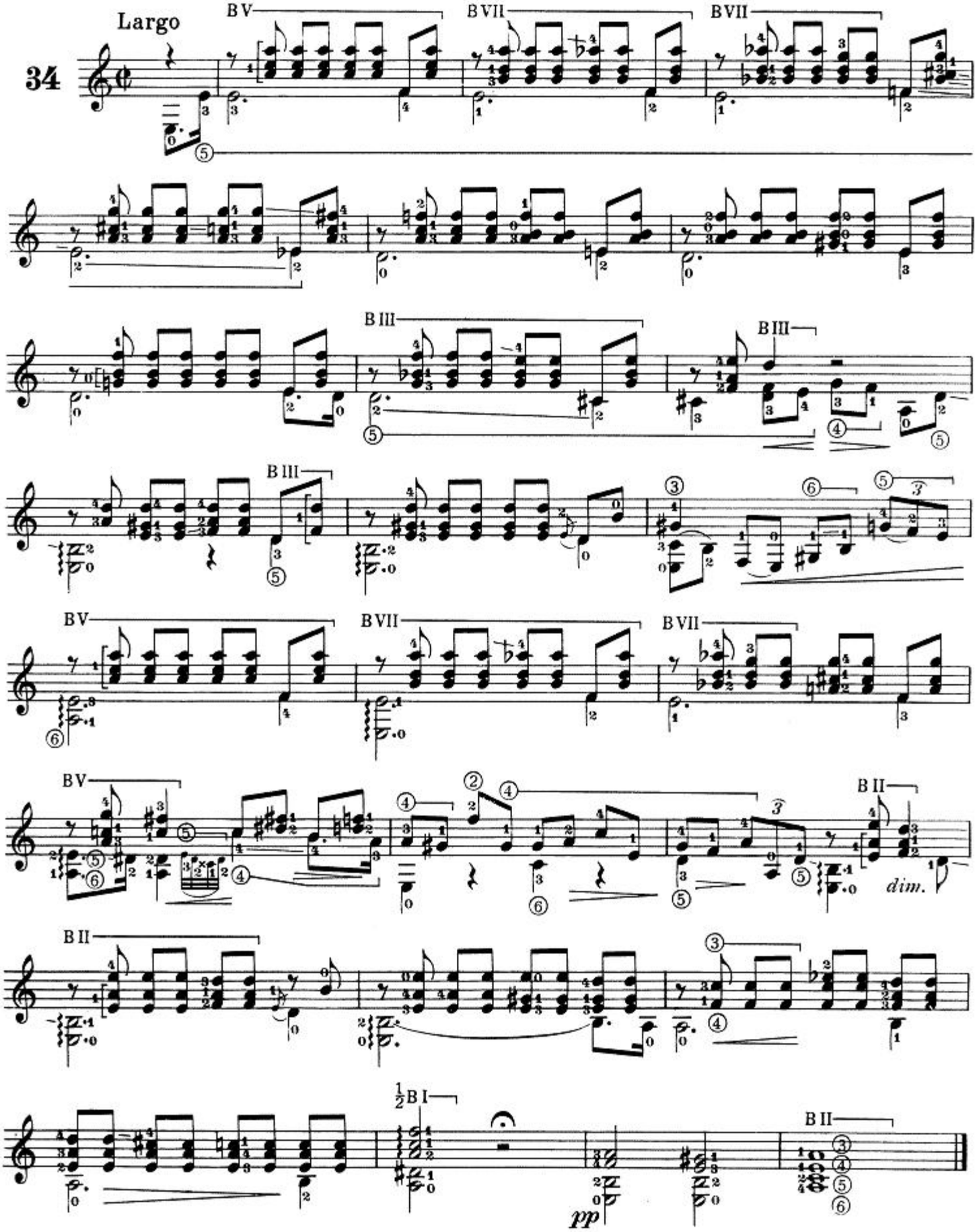

F. Chopin

PRELUDIO op. 28 n. 6

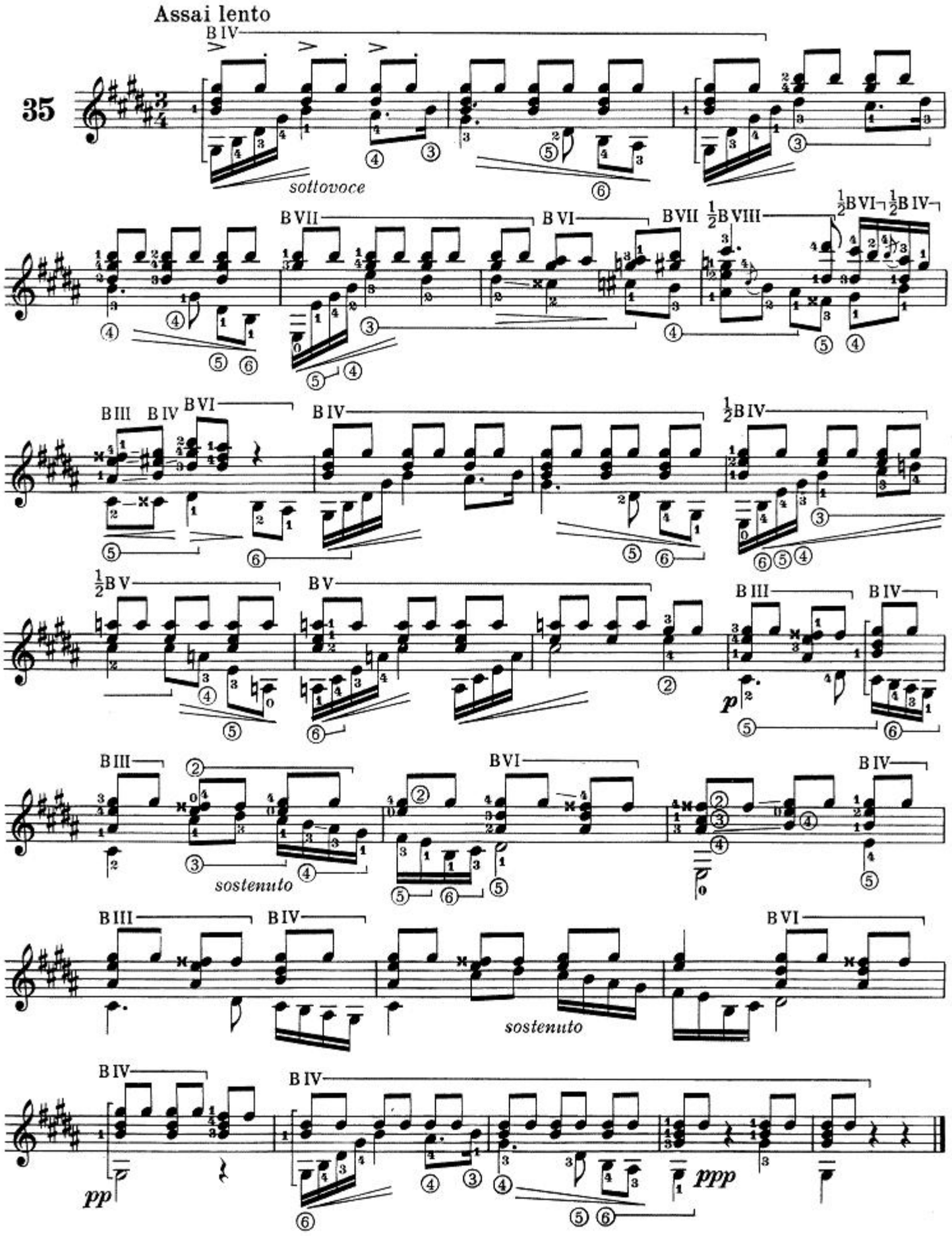

F. Chopin

PRELUDIO op. 28 n. 7

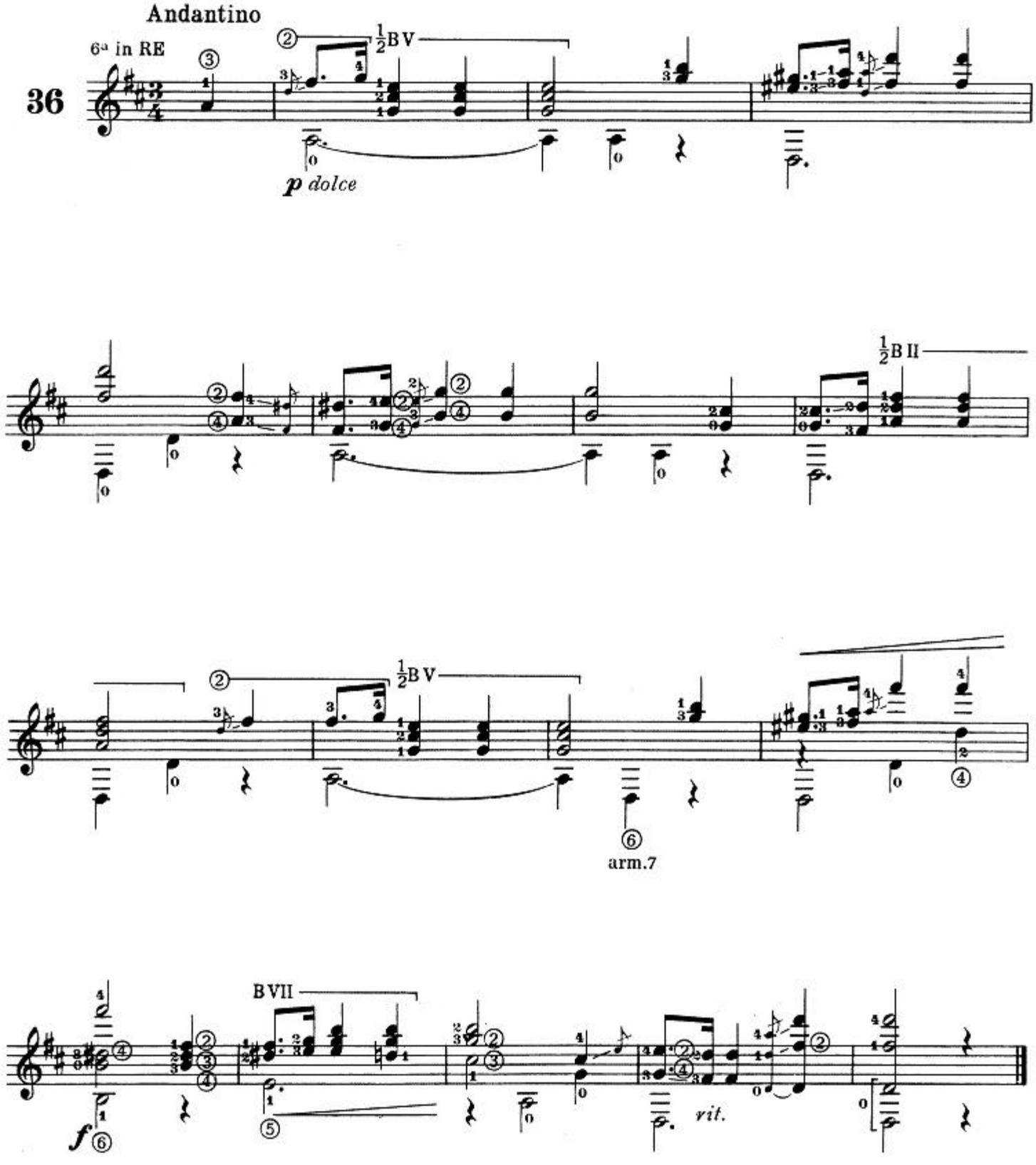

F. Chopin

PRELUDIO op. 28 n. 11

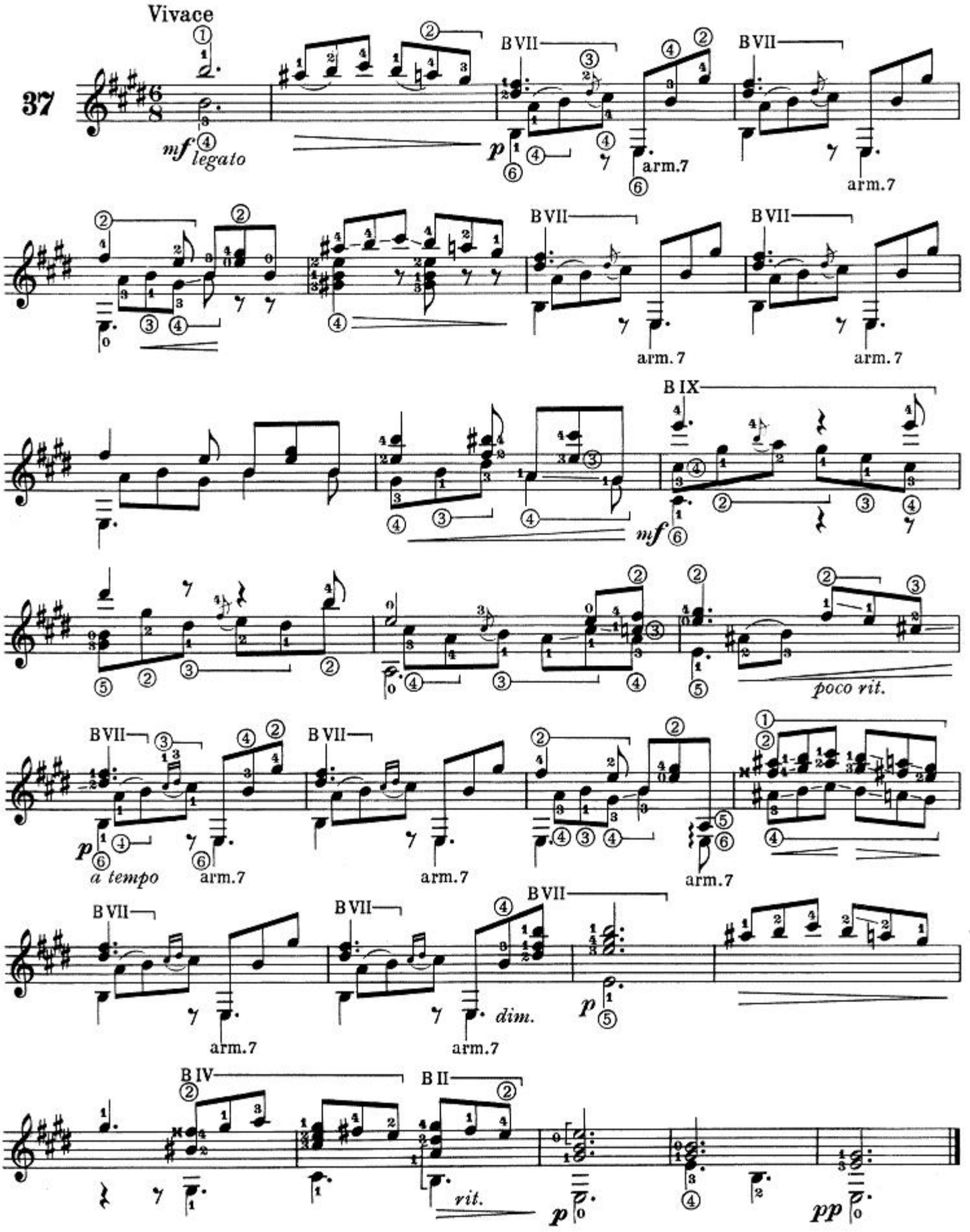

F. Chopin

PRELUDIO op. 28 n. 15

Sostenuto con espressione

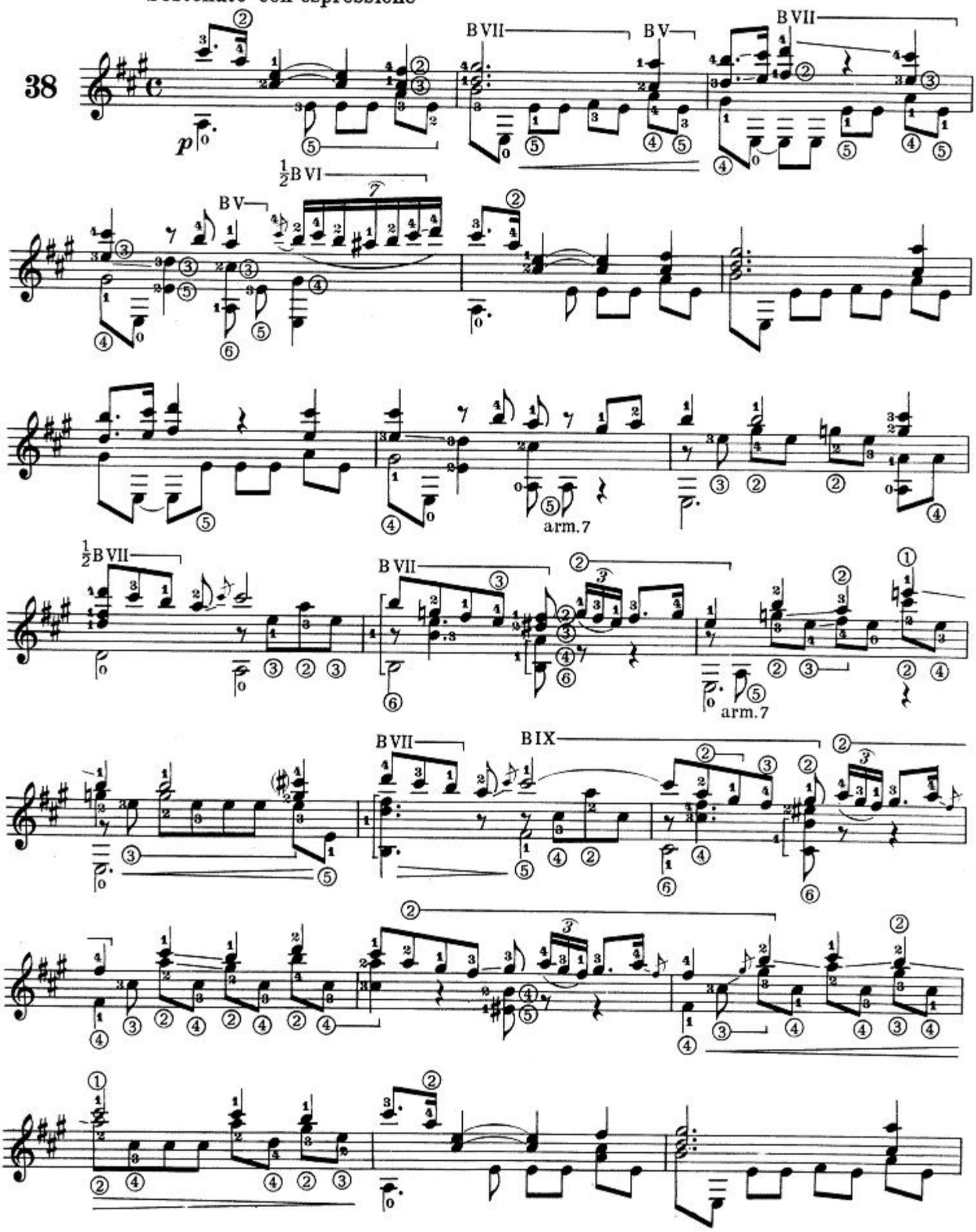

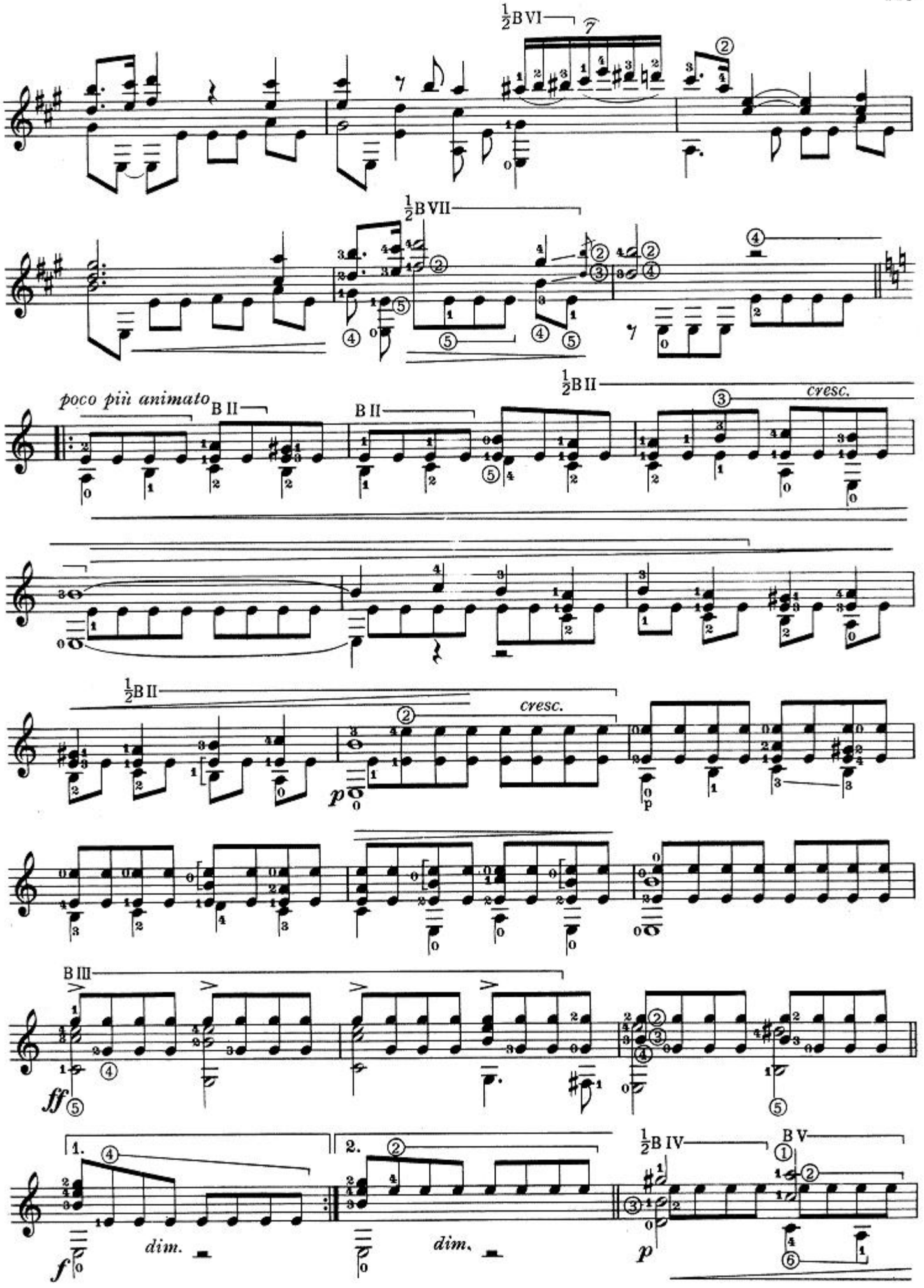
½B VI
7
½B VII
poco più animato
B II
B II
½B II
cresc.
½B II
cresc.
B III
ff
1.
2.
dim.
dim.
½B IV
B V
f
p
p

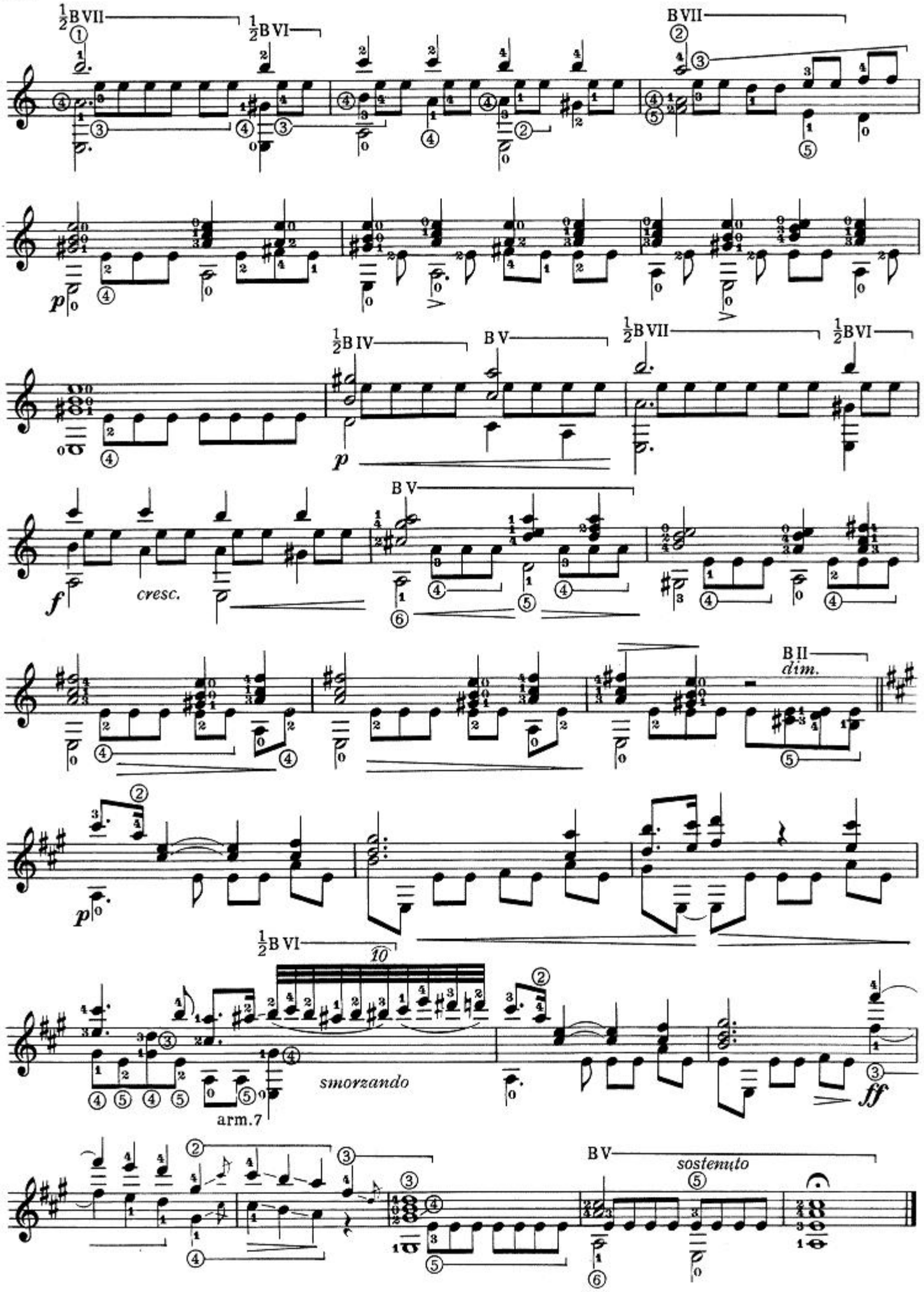
½B VII
½B VI
B VII
p
½B IV
B V
½B VII
½B VI
f
cresc.
B V
B II
dim.
p
½B VI
10
smorzando
arm.7
ff
B V
sostenuto

F. Chopin

PRELUDIO op. 28 n. 20

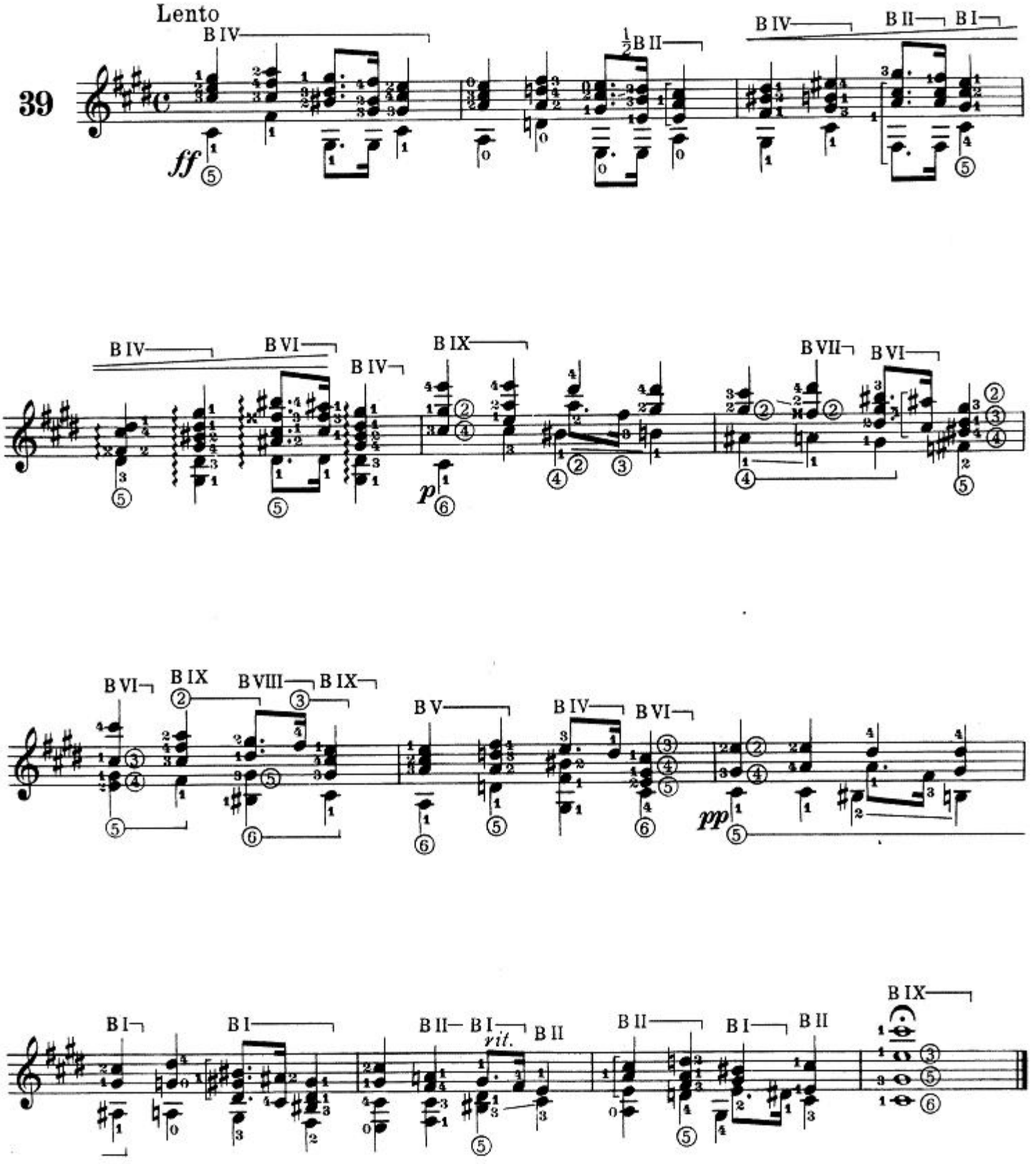

F. Chopin

VALZER op. 34 n. 2

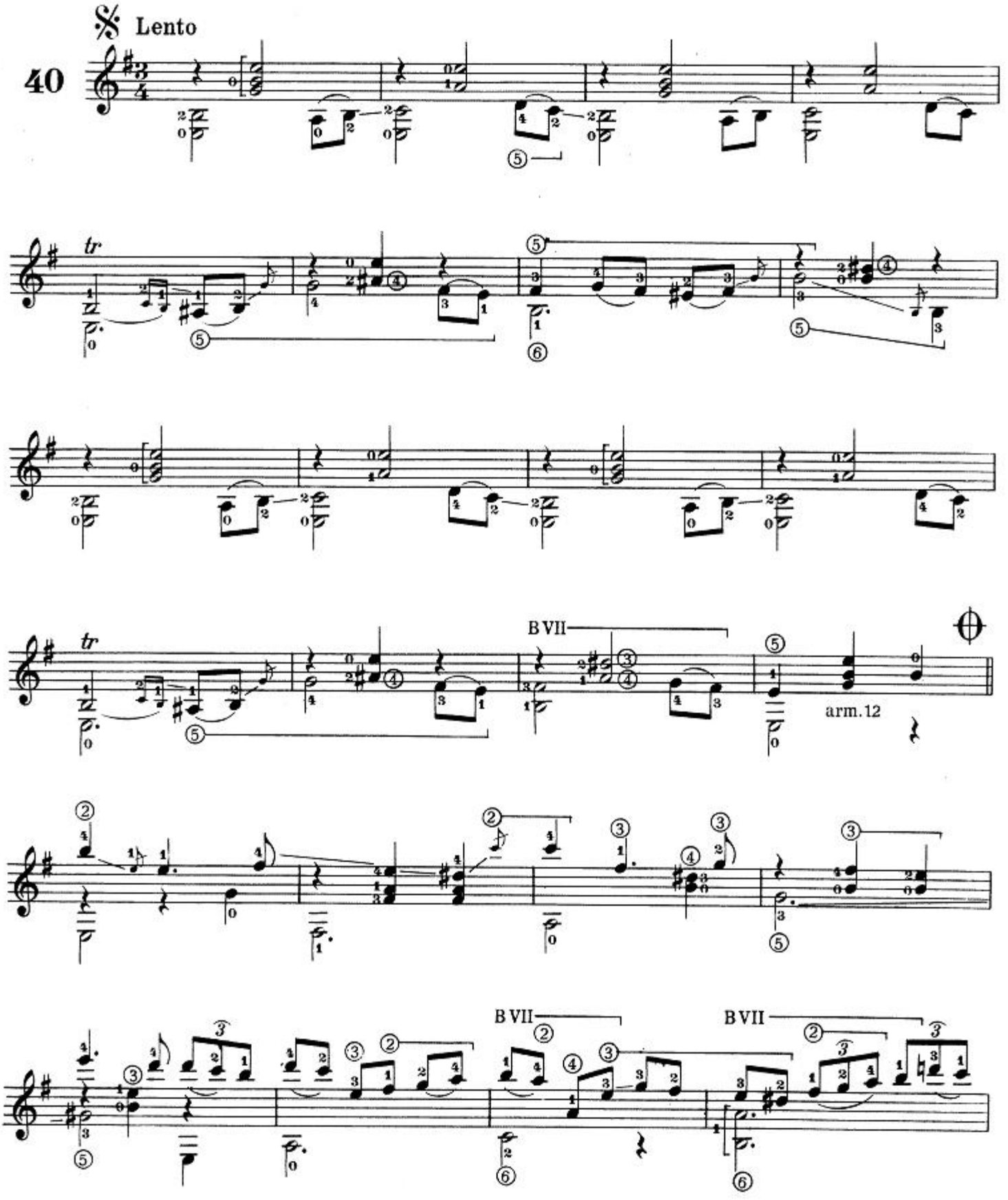

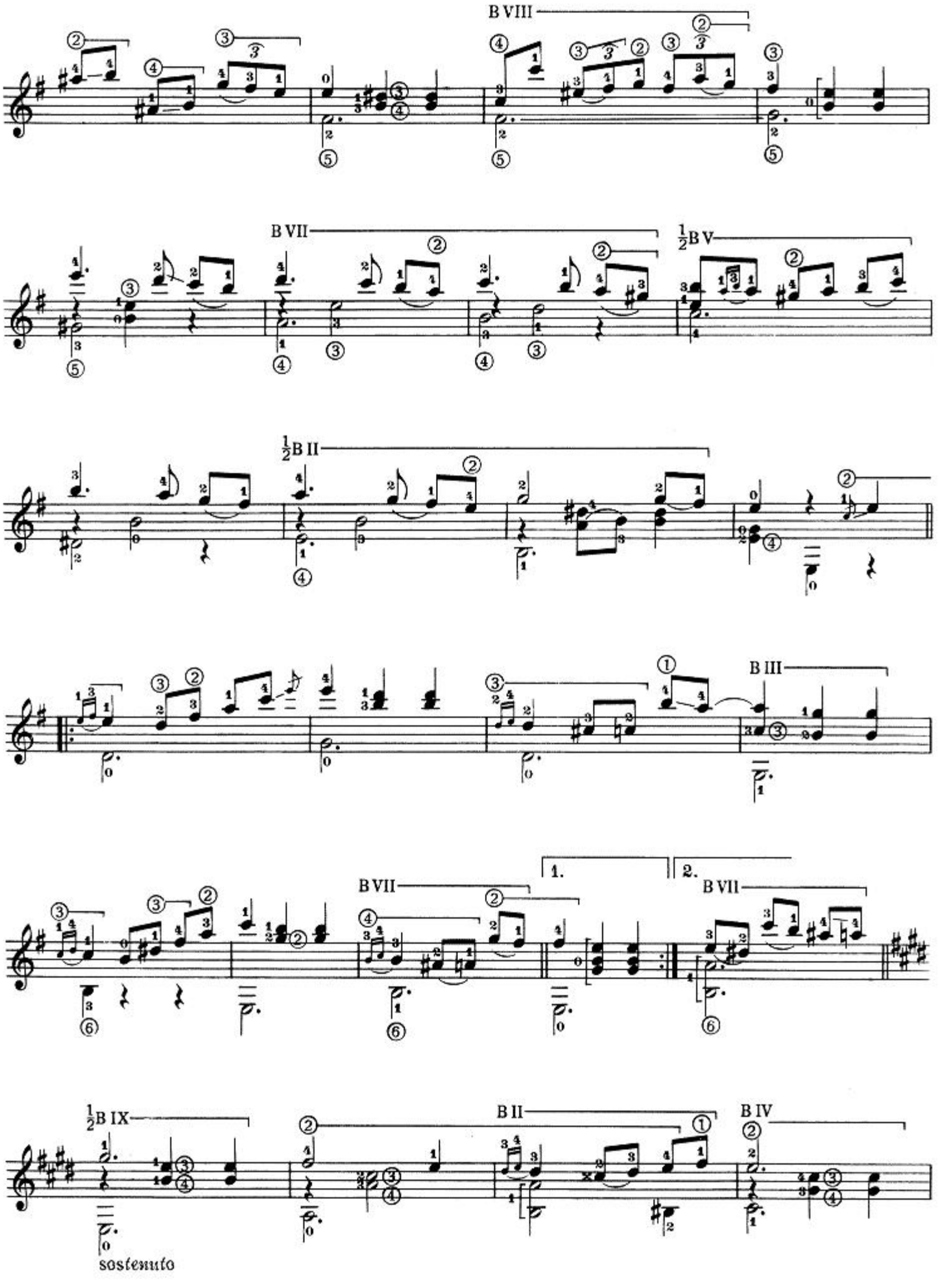
B VIII
B VII
½B V
½B II
B III
B VII
1.
2.
B VII
½B IX
B II
B IV
sostenuto

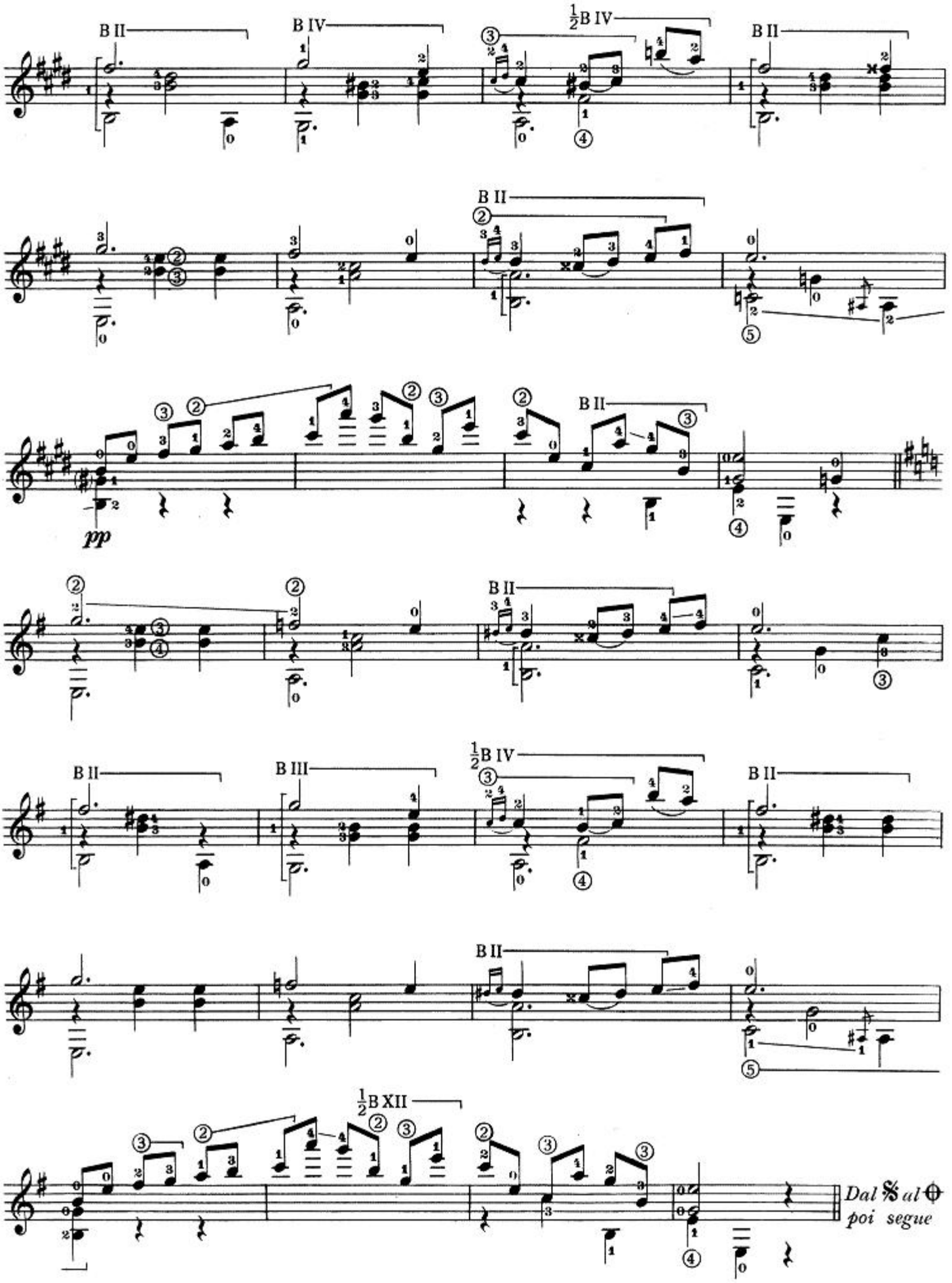
B II
B IV
½B IV
B II
B II
B II
pp
B II
B II
B III
½B IV
B II
B II
½B XII
Dal 𝄋 al ⊕
poi segue

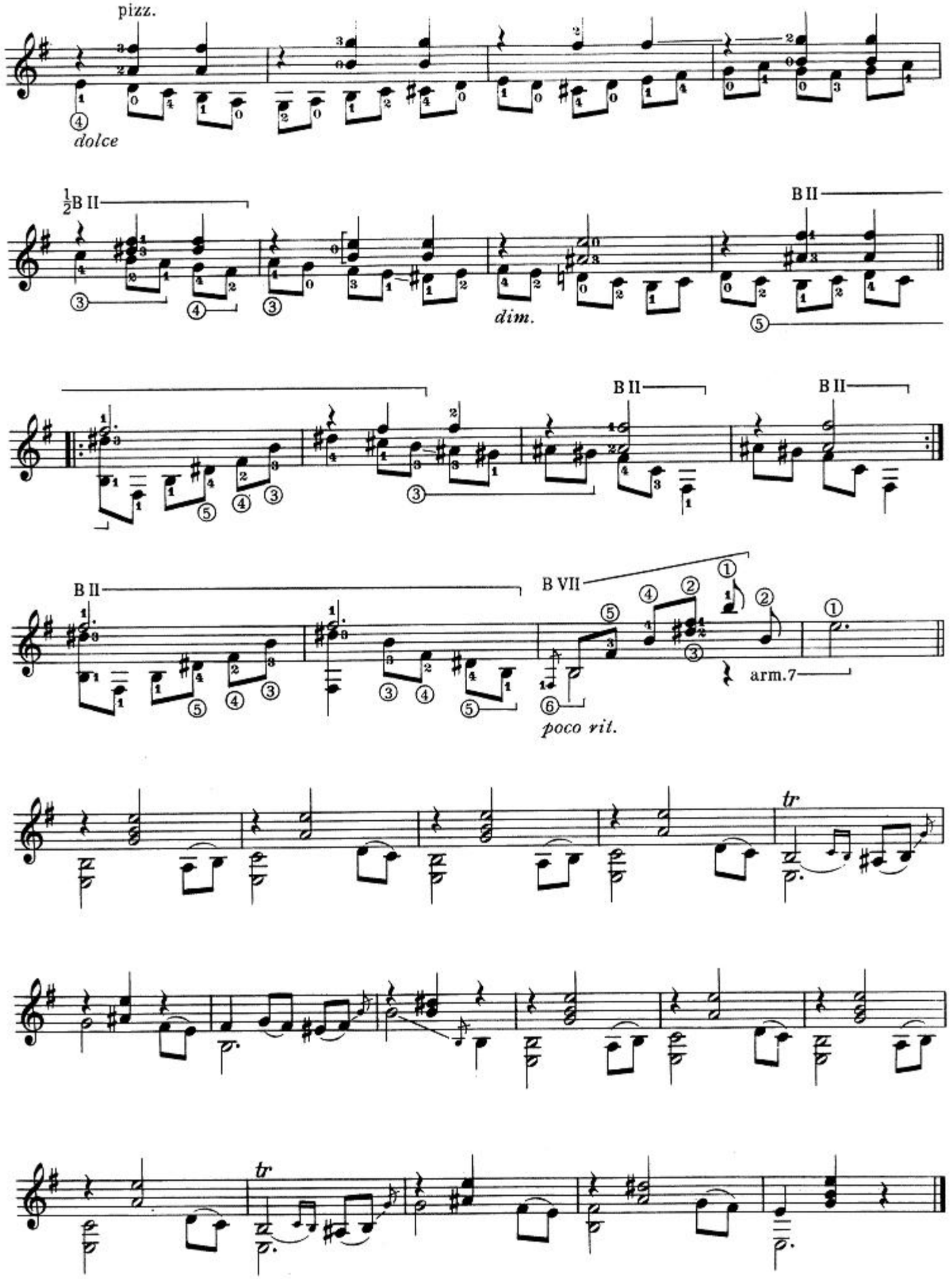
pizz.
dolce
½B II
dim.
B II
B VII
poco rit.
arm.7
tr
tr

F. Chueca

LOS PARAGUAS

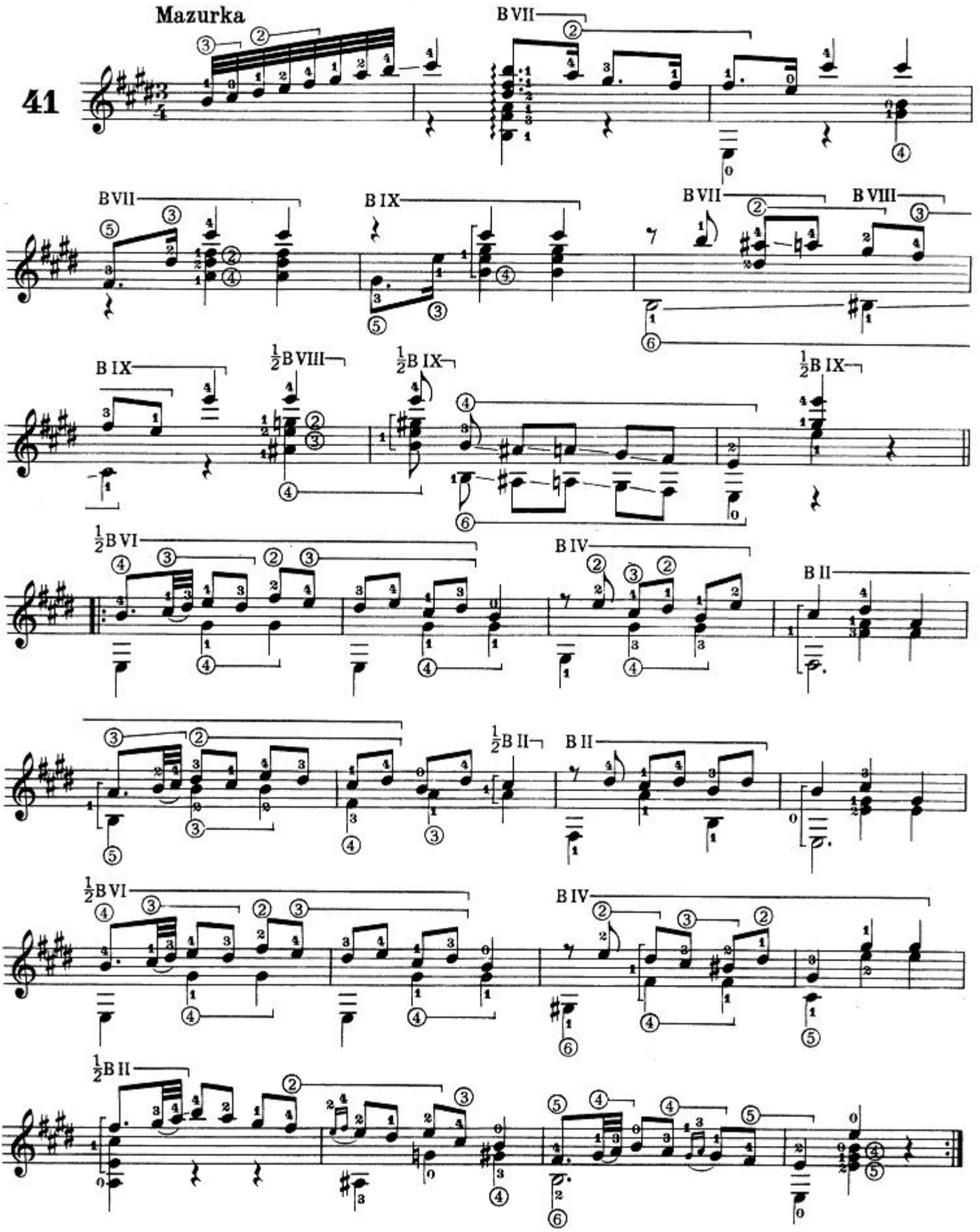

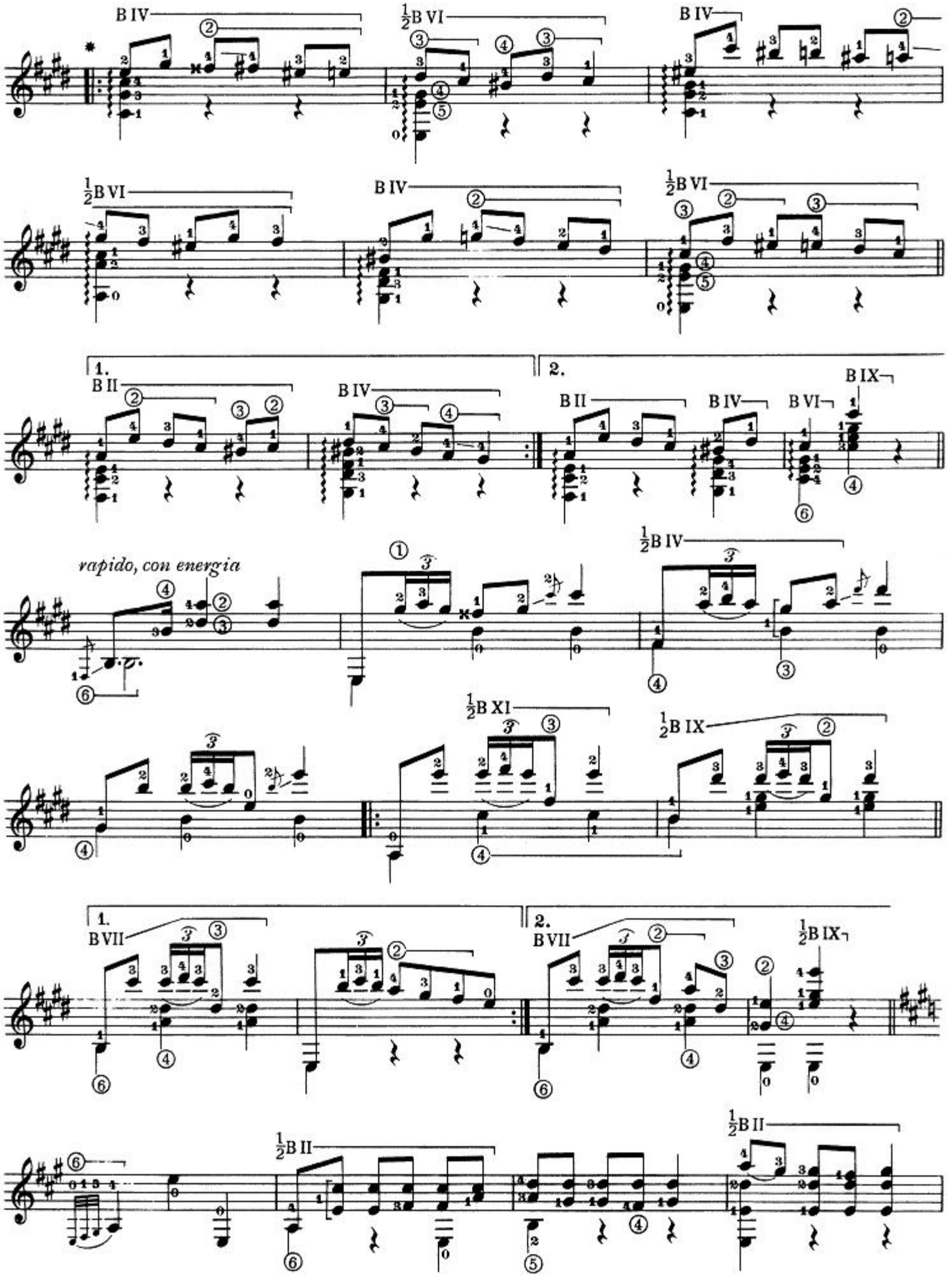

* Questo passaggio deve essere eseguito col solo pollice pizzicato.

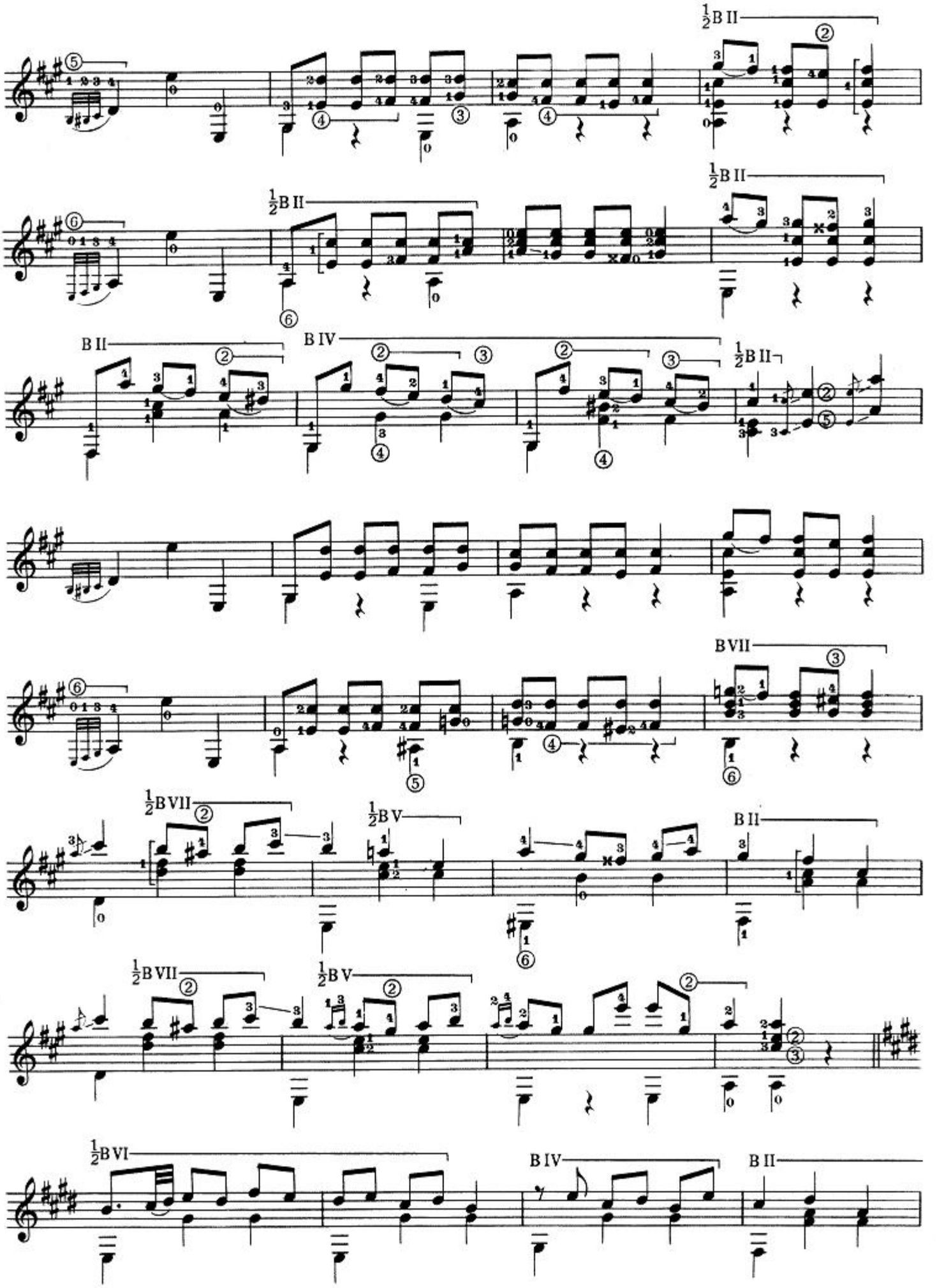
½B II
½B II
½B II
B II
B IV
½B II
B VII
½B VII
½B V
B II
½B VII
½B V
½B VI
B IV
B II

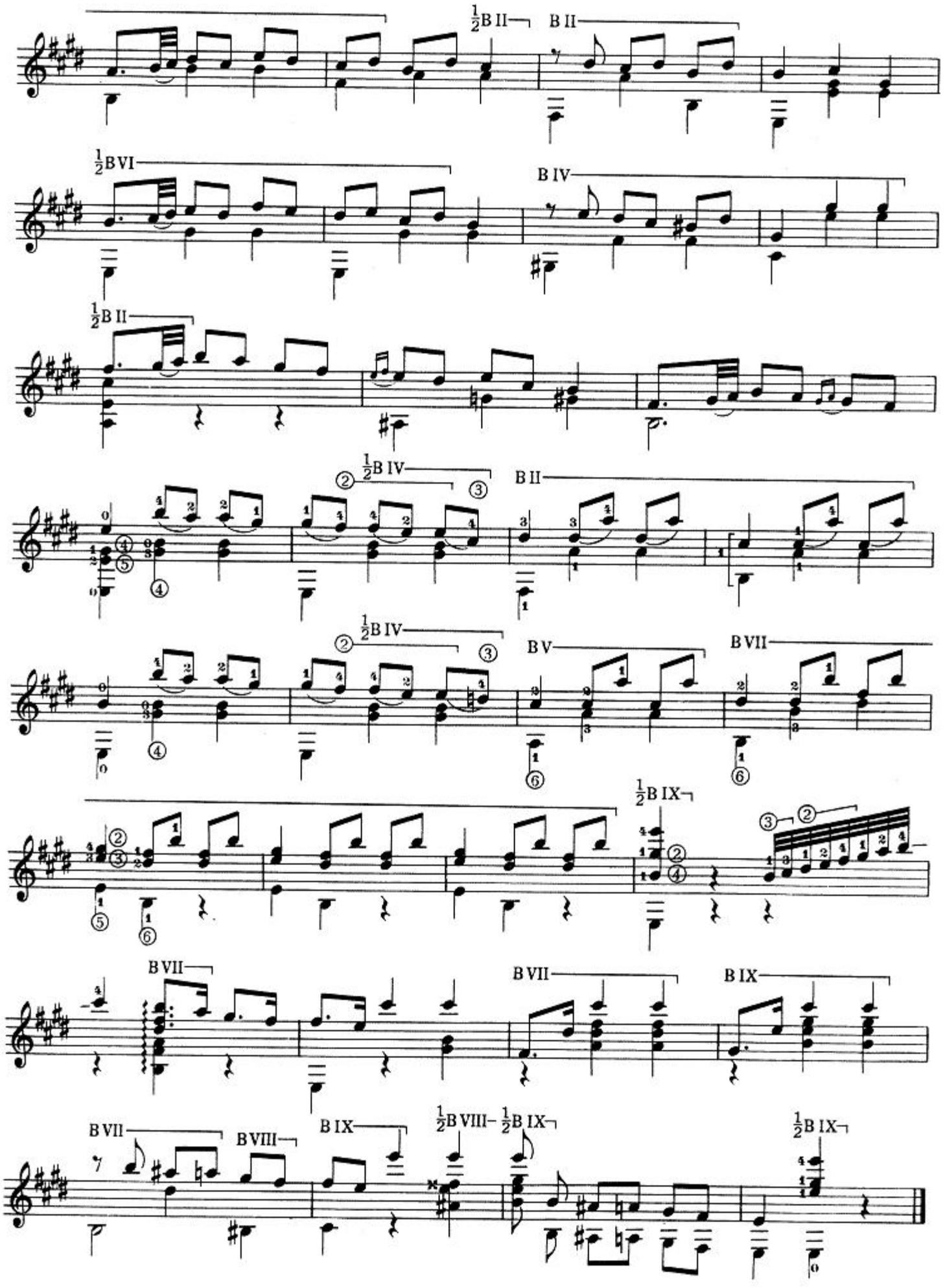
½B II
B II
½B VI
B IV
½B II
½B IV
B II
½B IV
B V
B VII
½B IX
B VII
B VII
B IX
B VII
B VIII
B IX
½B VIII
½B IX
½B IX

F. Chueca

SEGUIDILLAS

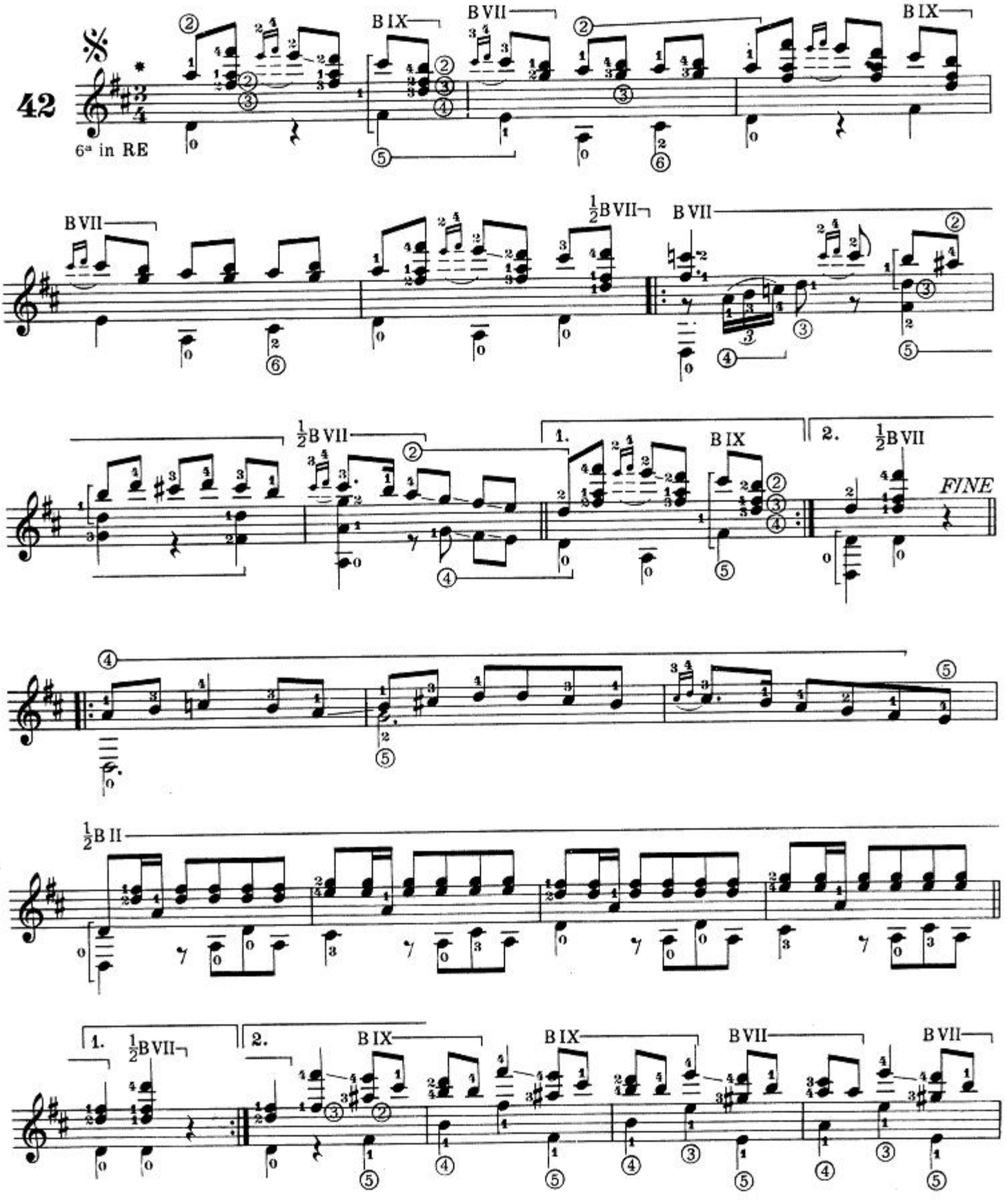

* Tutto in pizzicato.

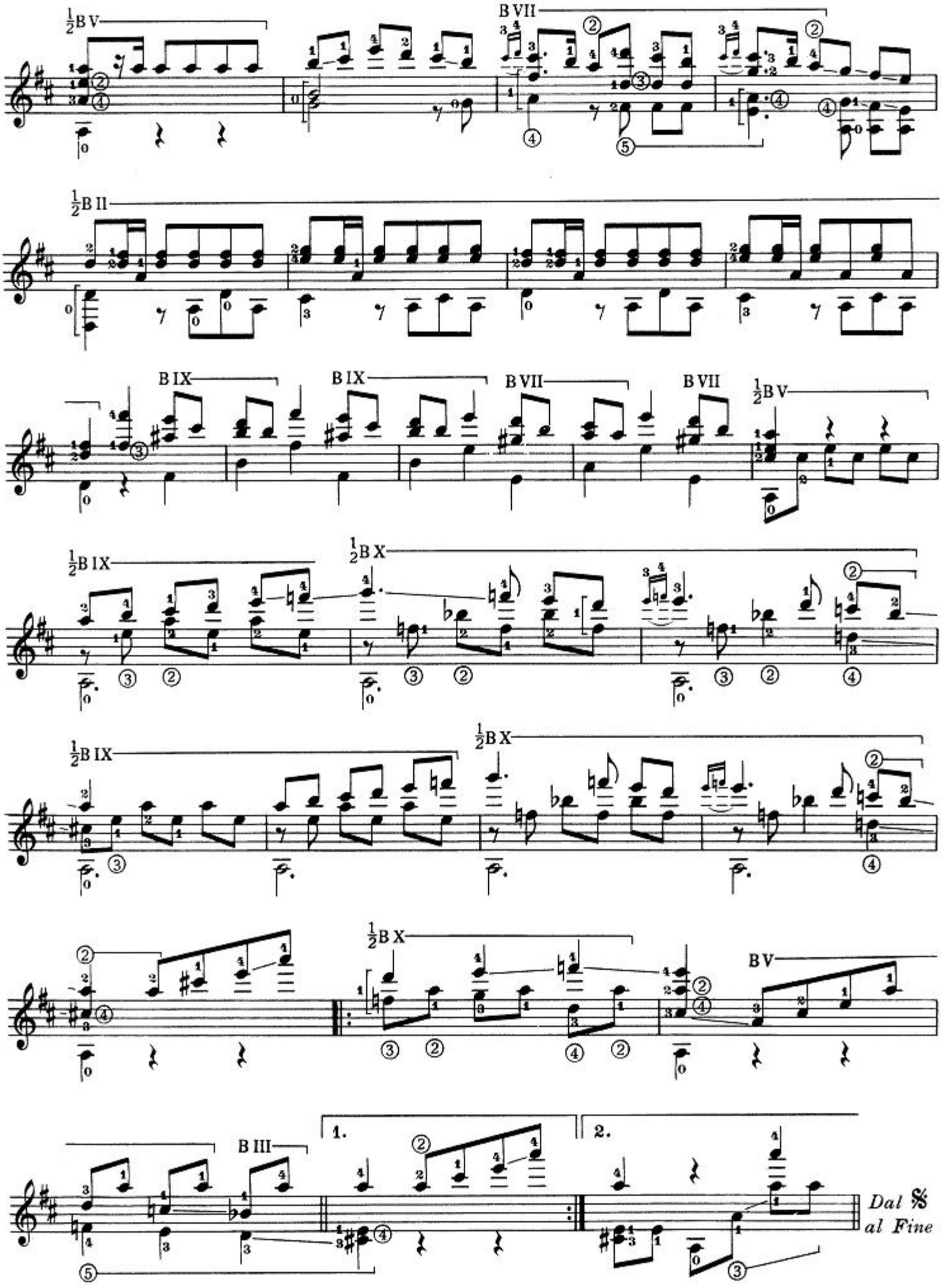
½B V
B VII
½B II
B IX
B IX
B VII
B VII
½B V
½B IX
½B X
½B IX
½B X
½B X
B V
B III
1.
2.
Dal 𝄋
al Fine

E. Di Capua

'O SOLE MIO

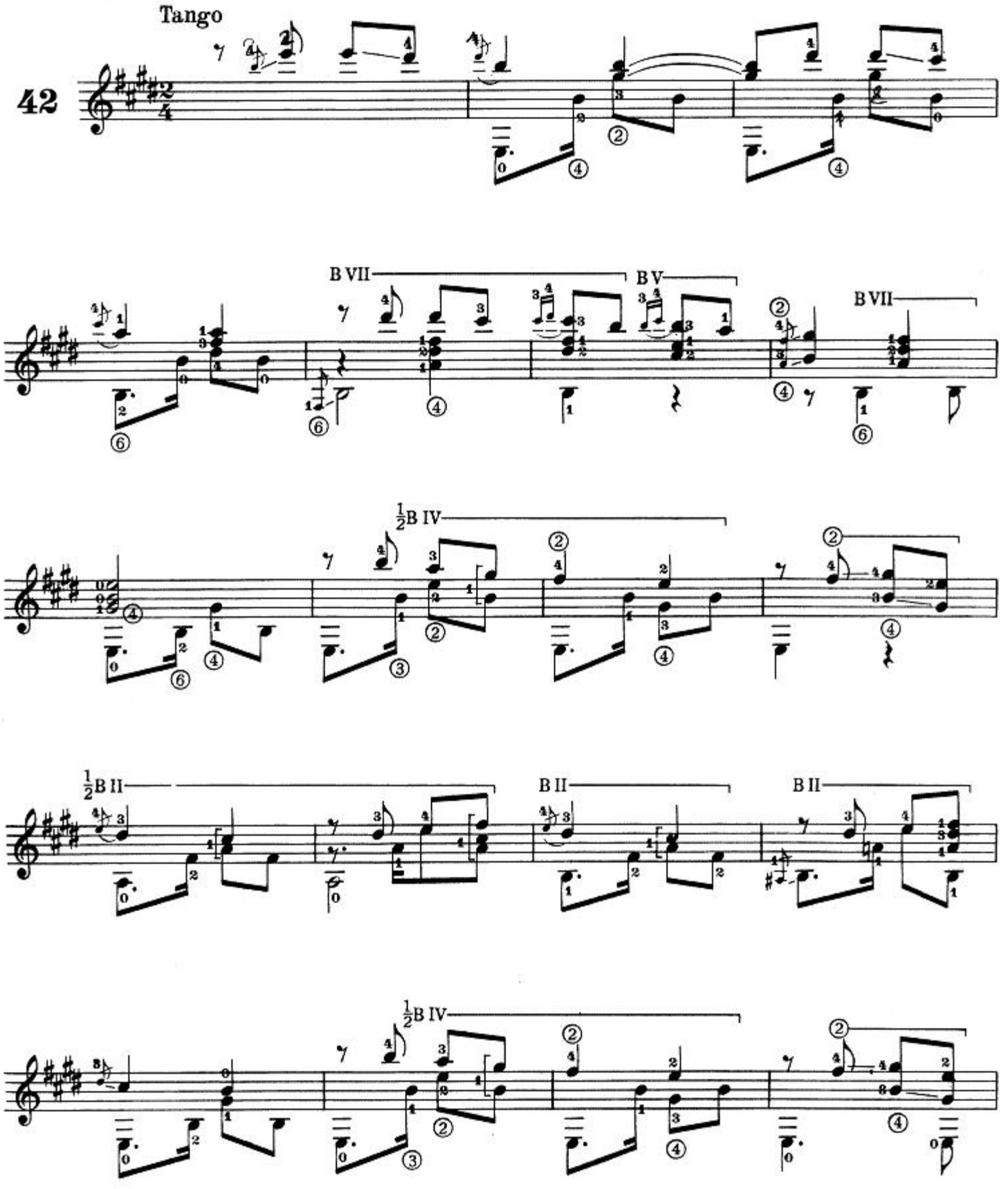

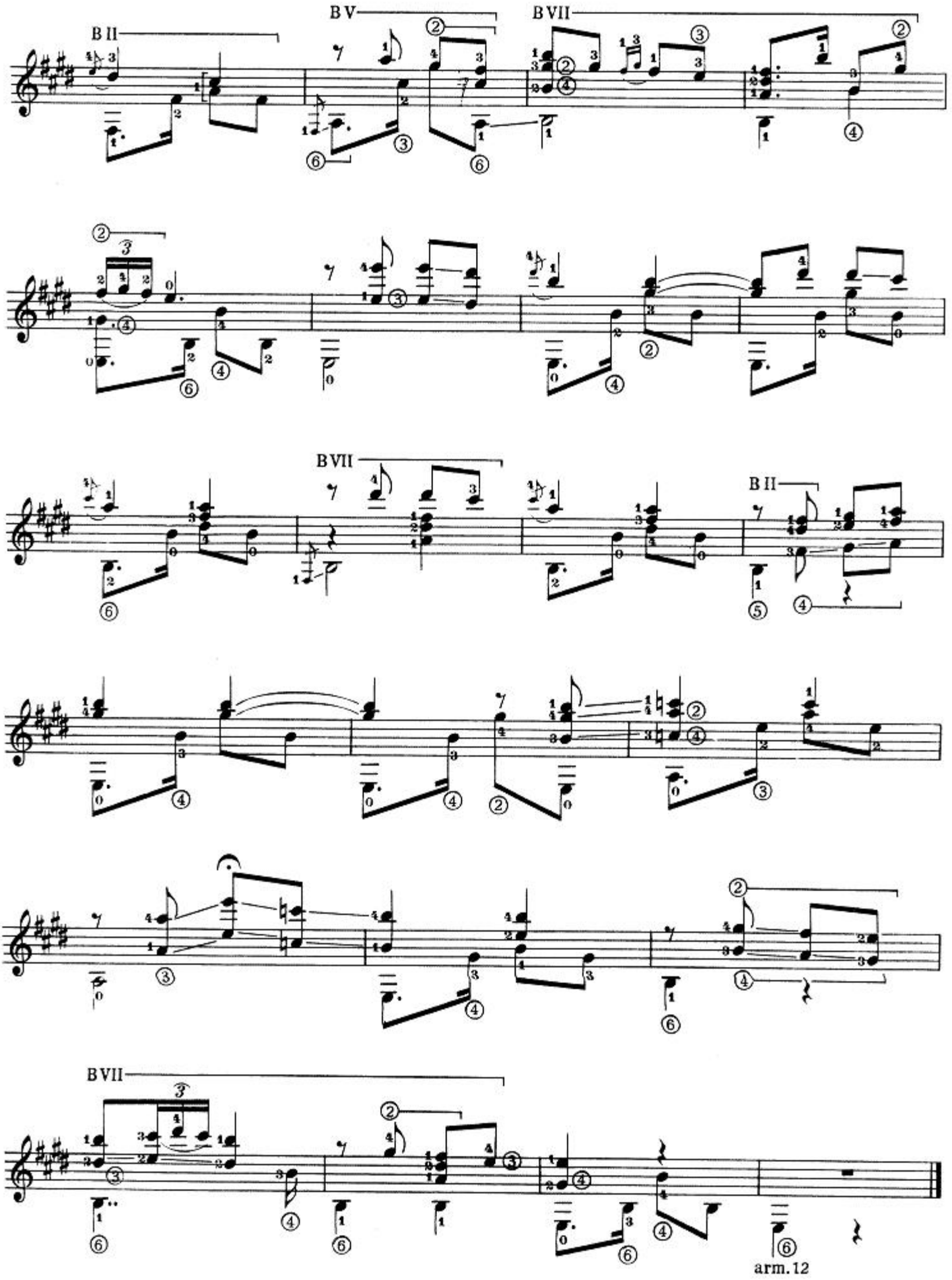
B II
B V
B VII
B VII
B II
B VII
arm. 12

L. Gottschalk

GRAN TREMOLO op. 58

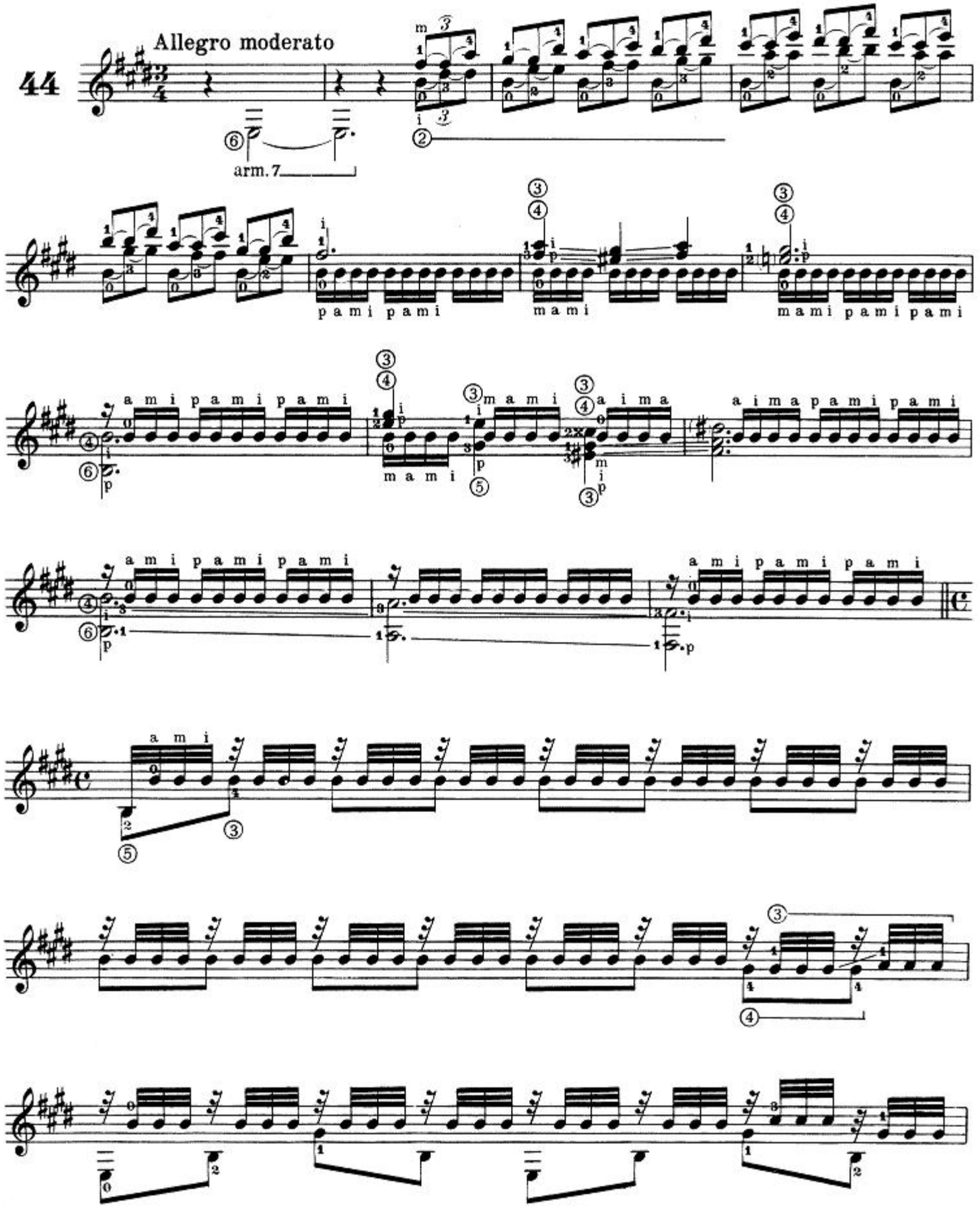

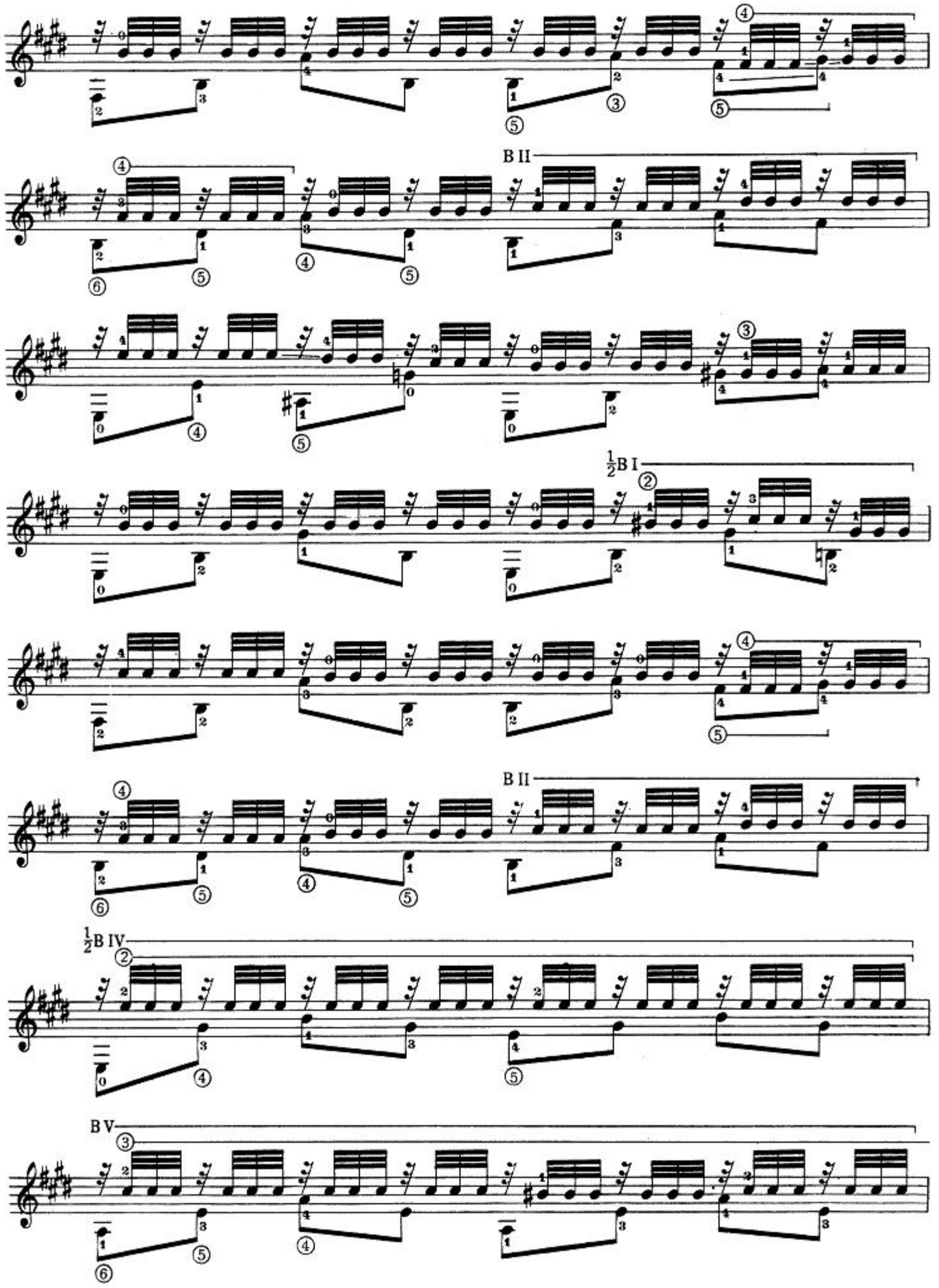
B II
½B I
B II
½B IV
B V

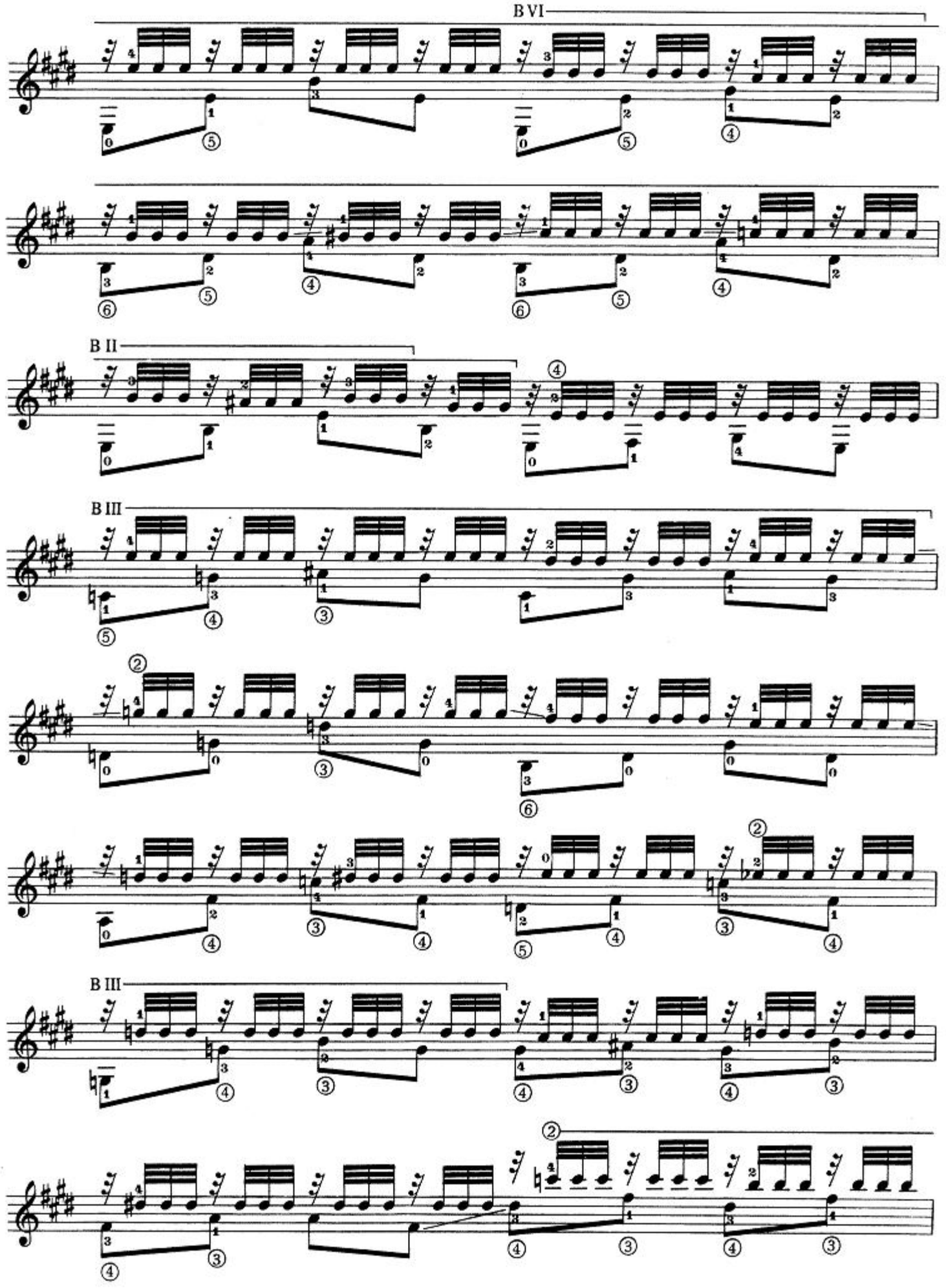
B VI
B II
B III
B III

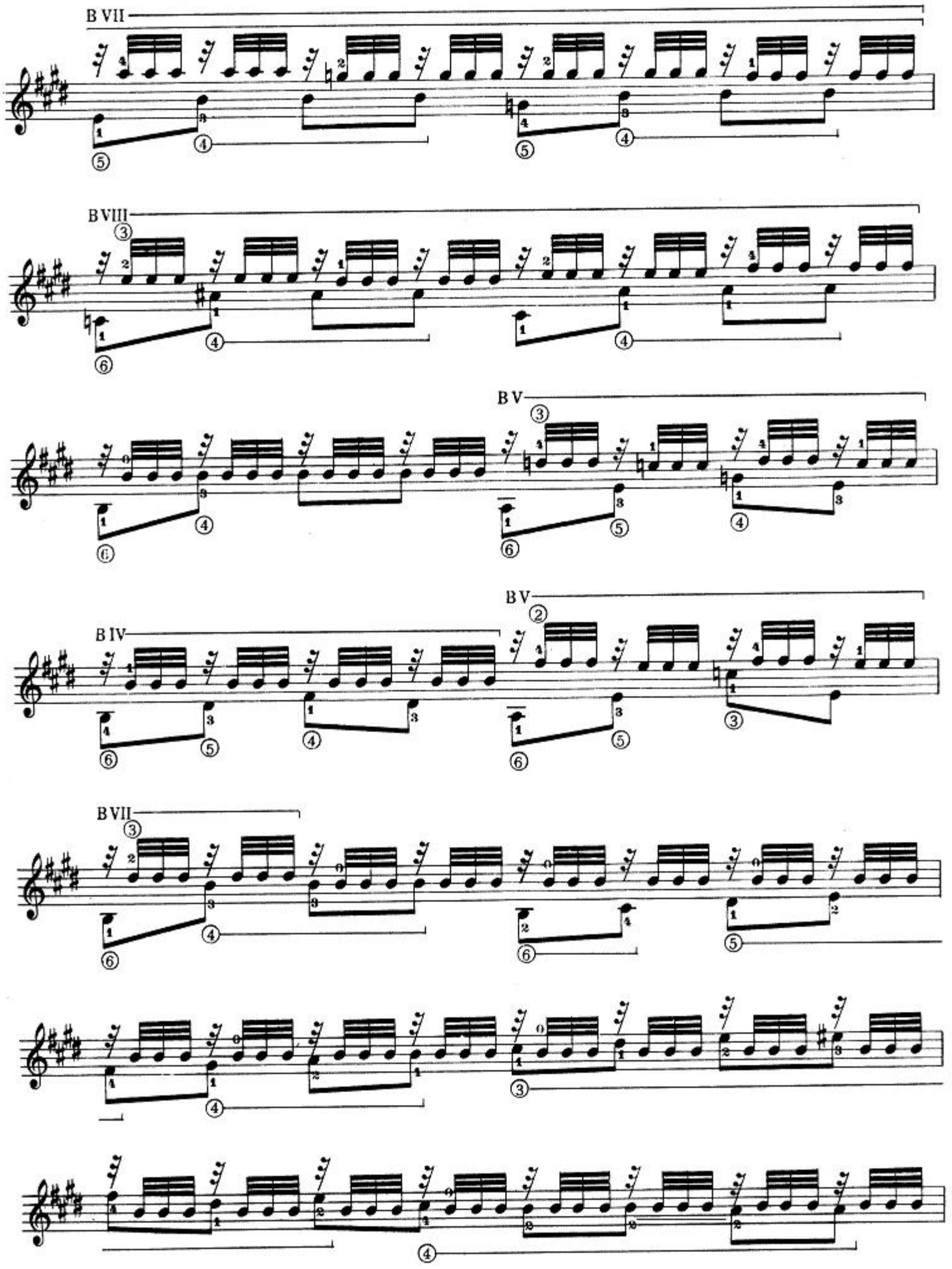
B VII
B VIII
B V
B V
B IV
B VII

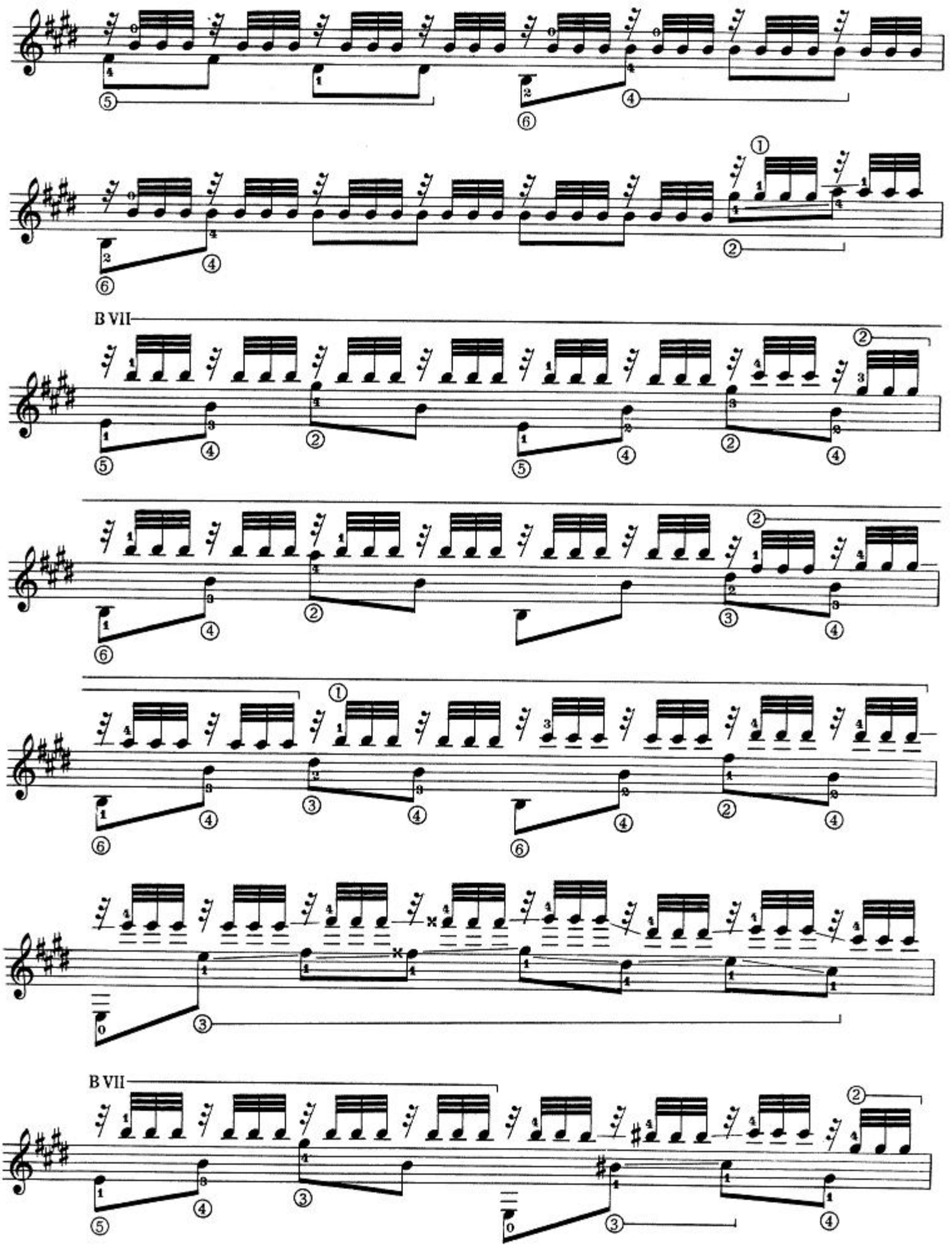
B VII
B VII

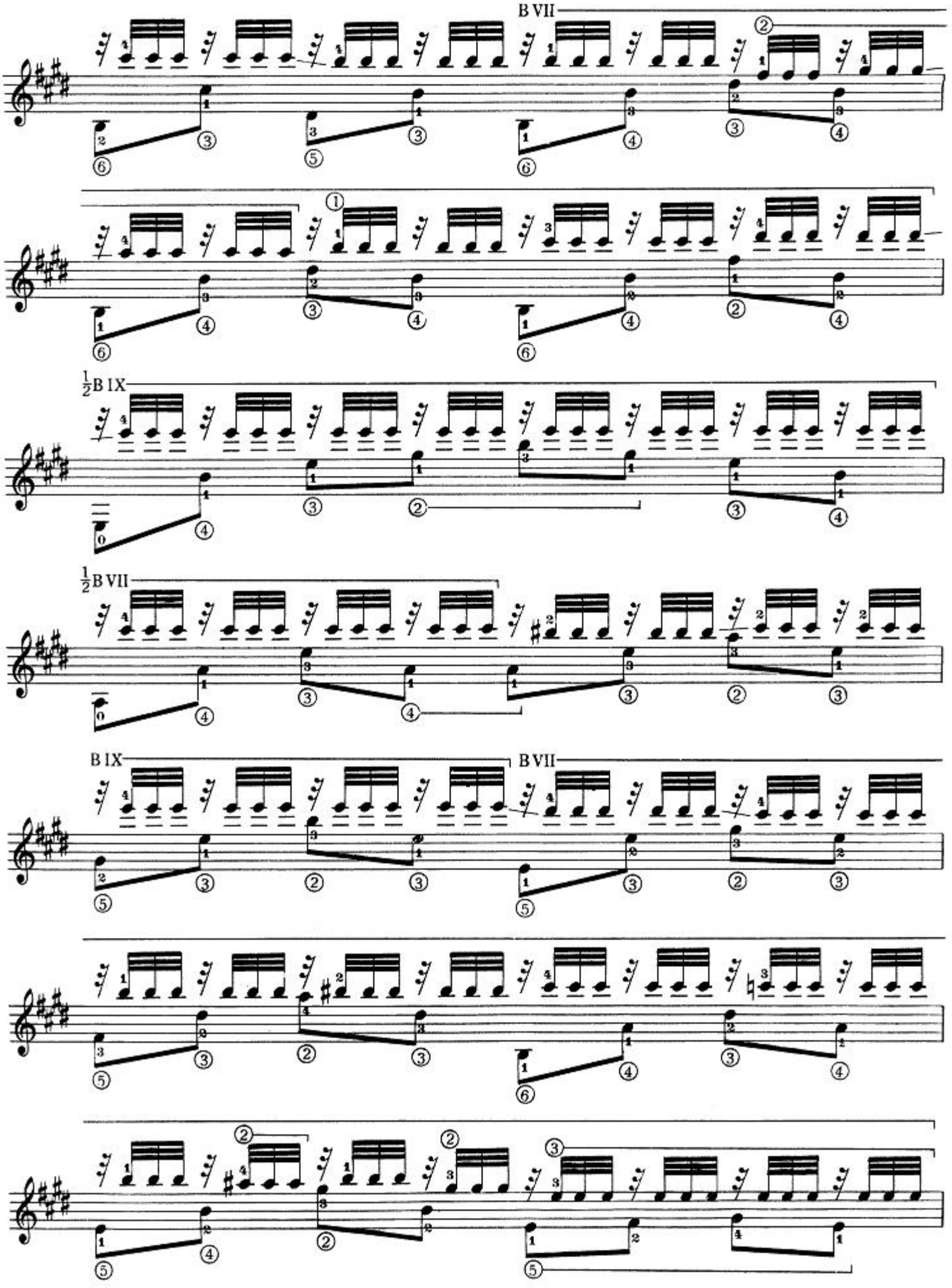
B VII
½B IX
½B VII
B IX
B VII

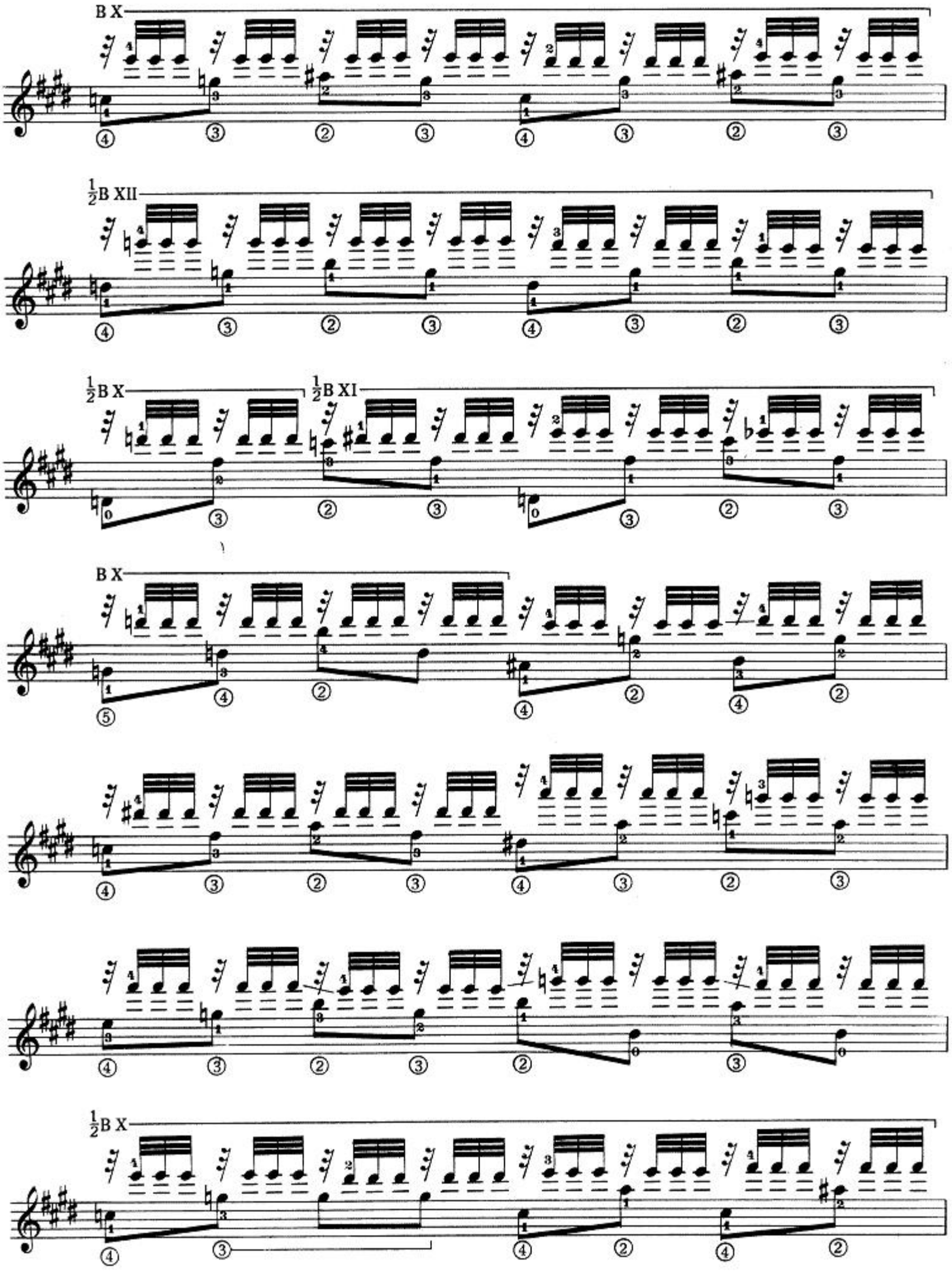
B X
½B XII
½B X
½B XI
B X
½B X

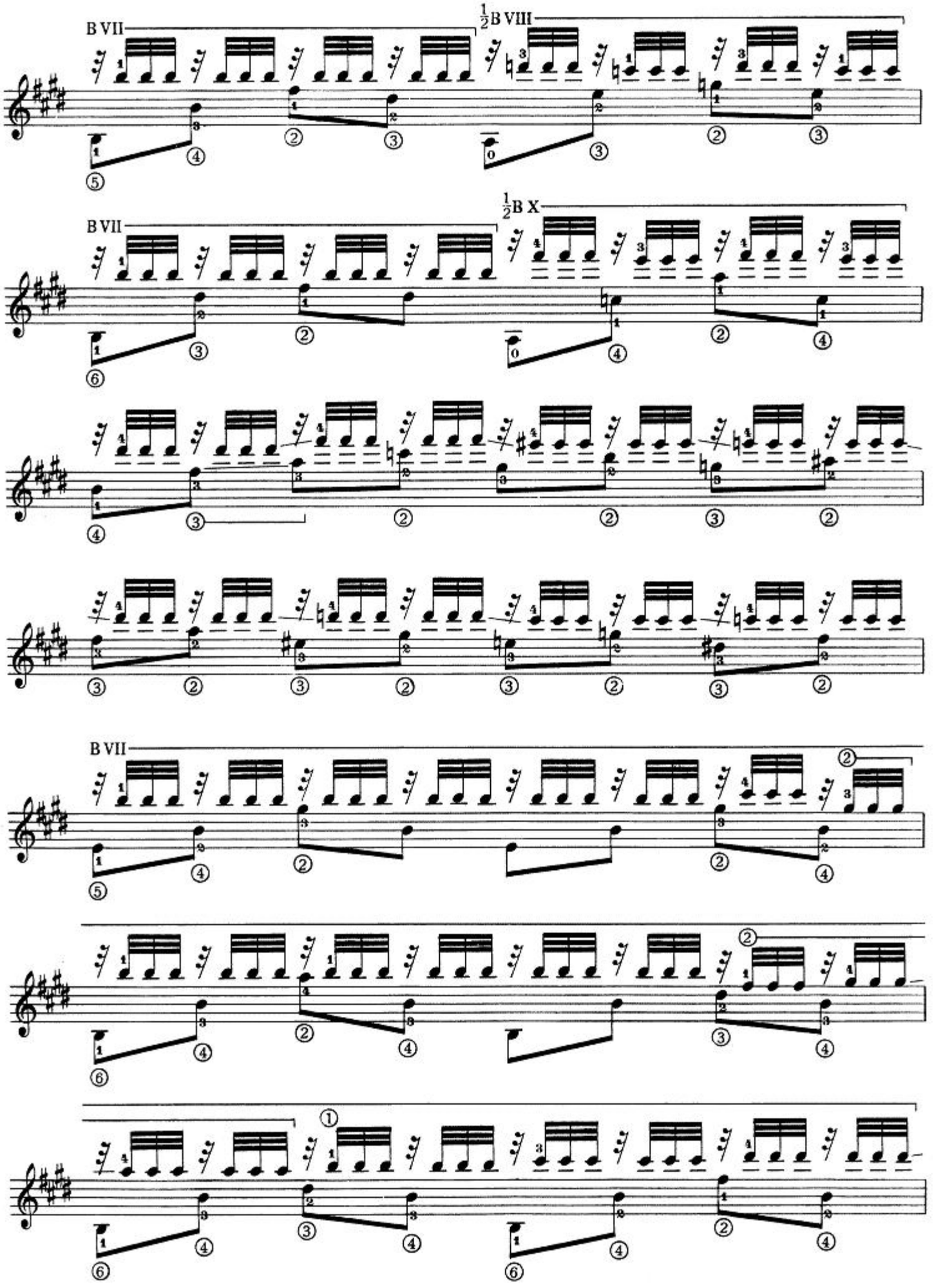
B VII
½B VIII
B VII
½B X
B VII

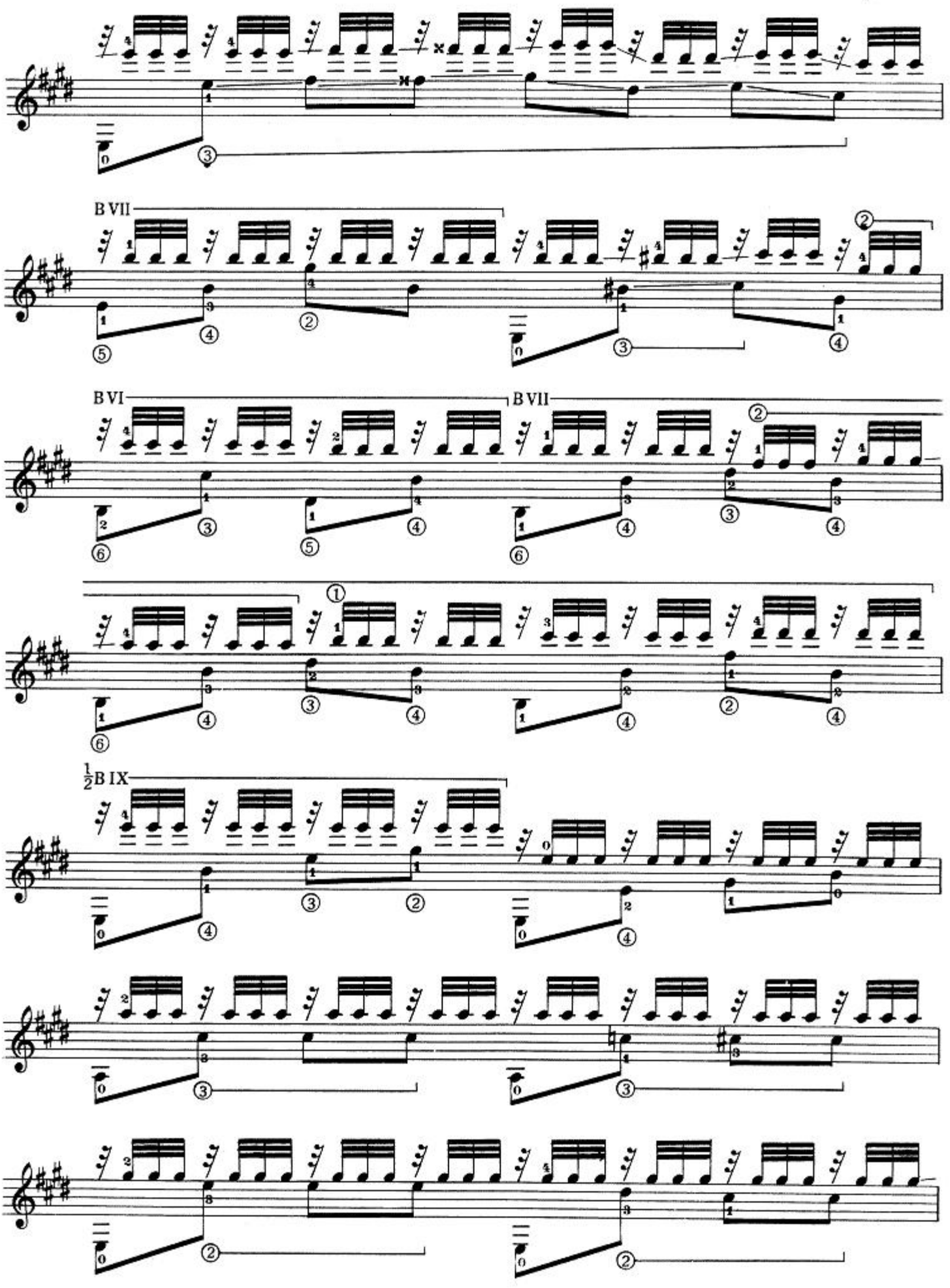
B VII
B VI
B VII
½B IX

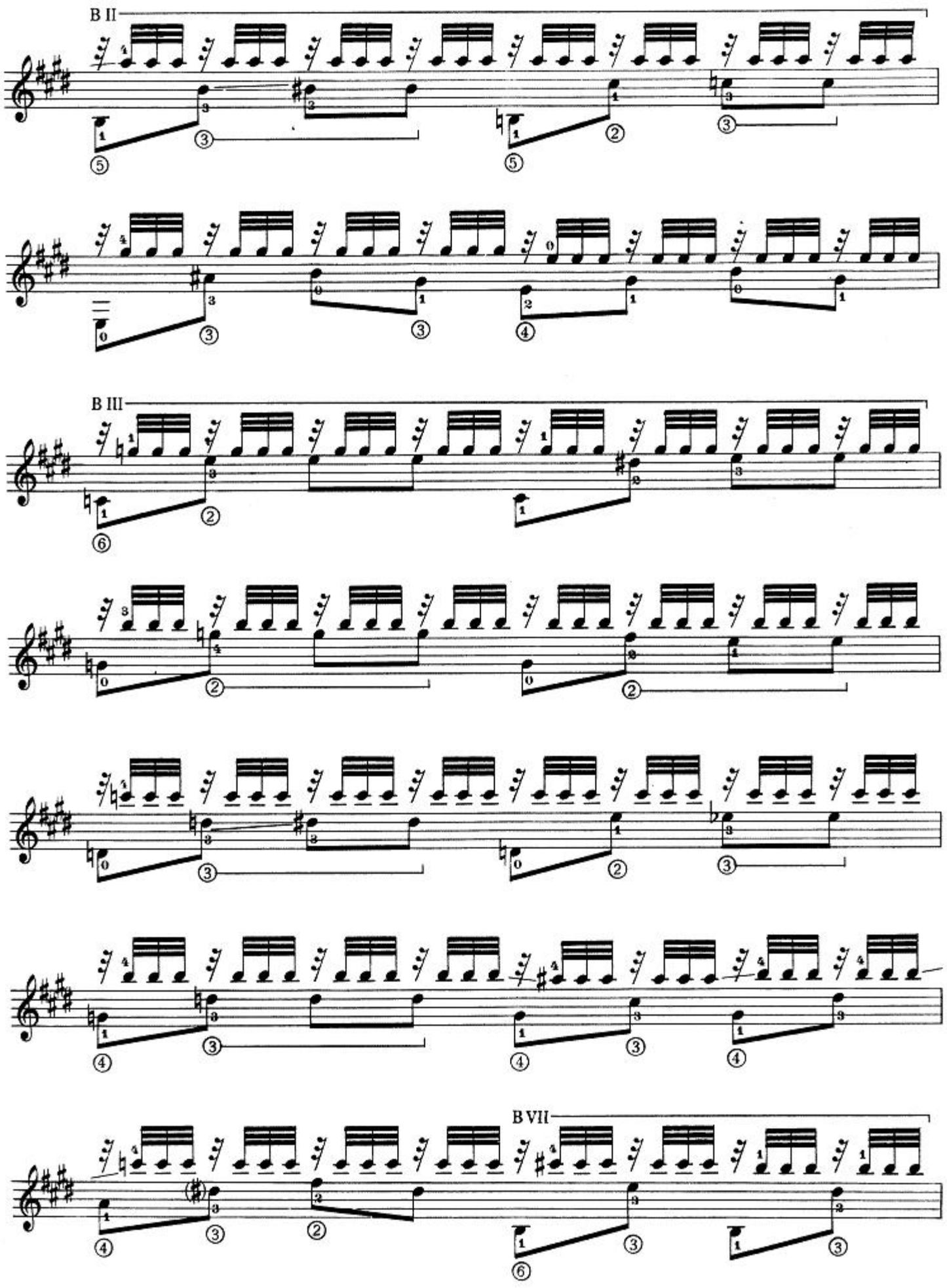
B II
B III
B VII

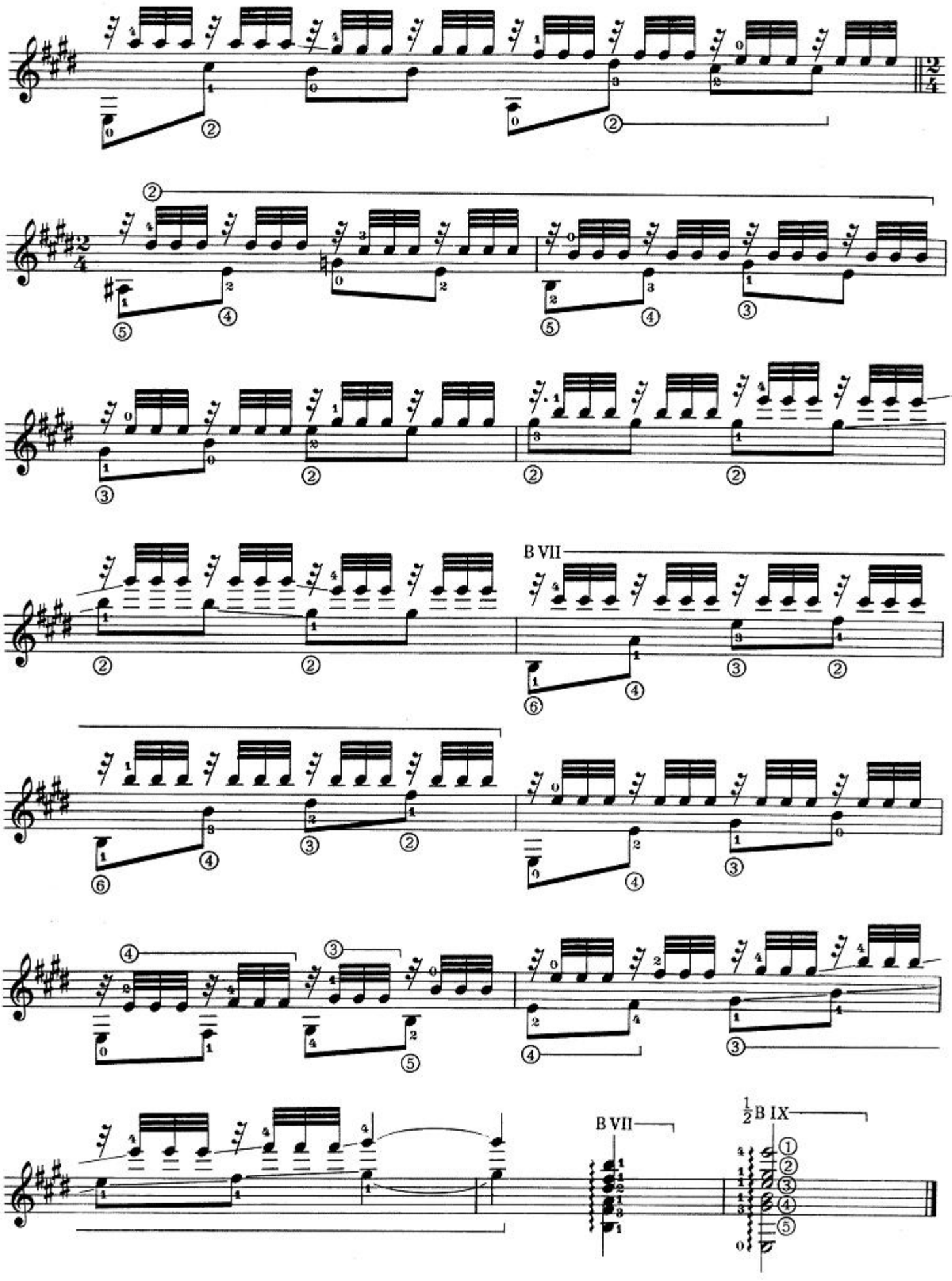
B VII
B VII
½B IX

E. Grieg

DANZA D'ANITRA

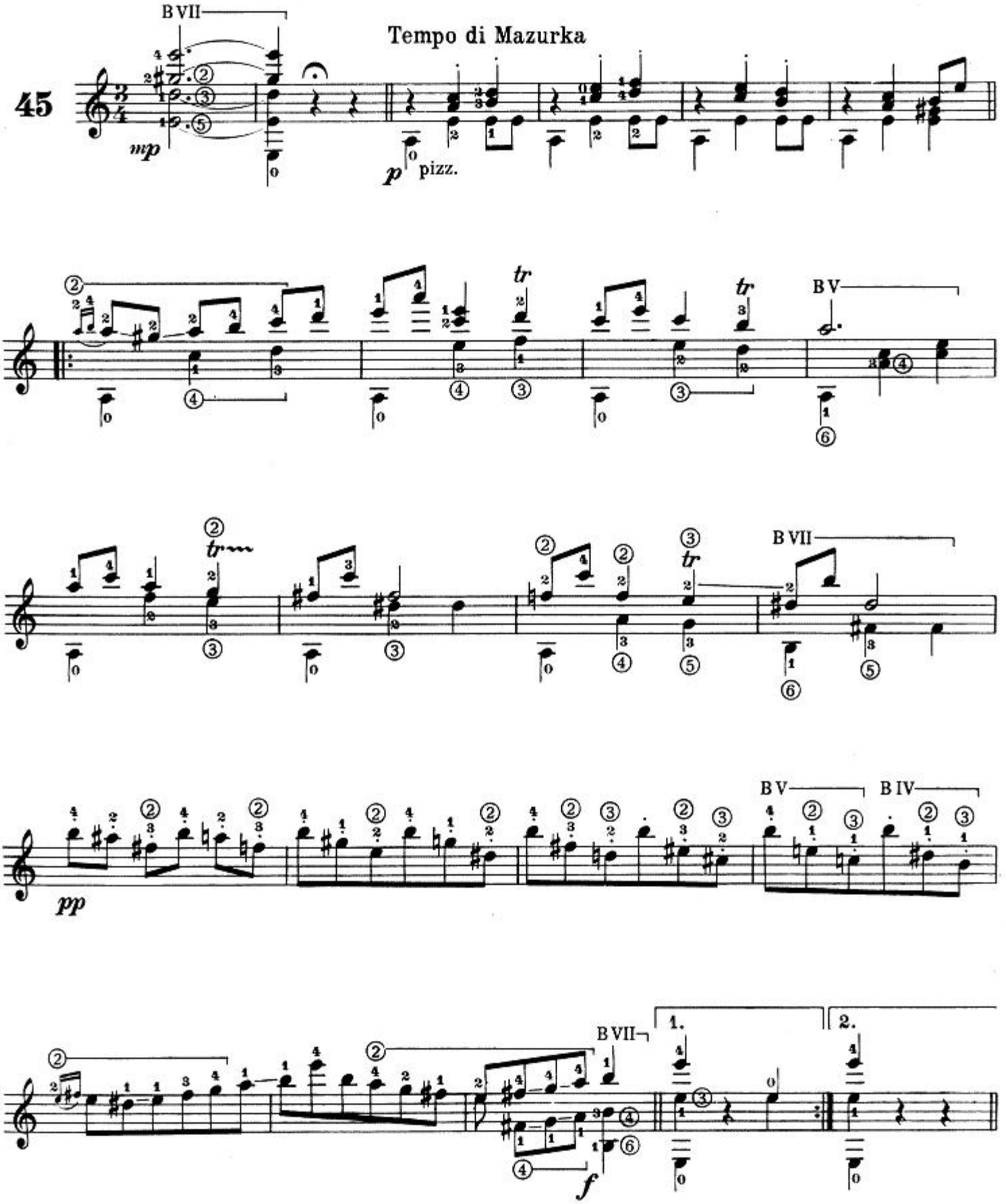

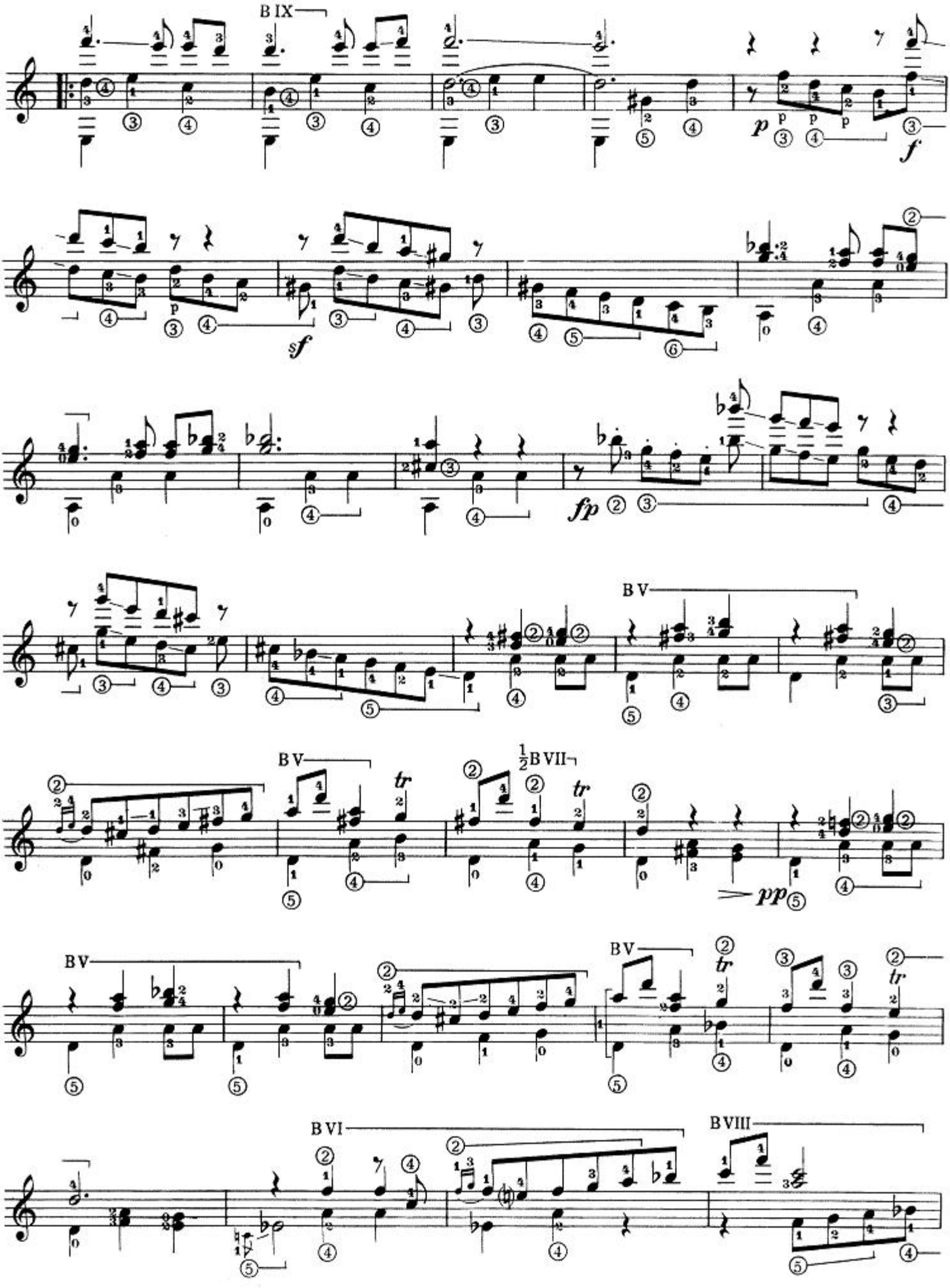
B IX
p
f
sf
fp
B V
B V
½B VII
tr
pp
B V
B V
B VI
B VIII

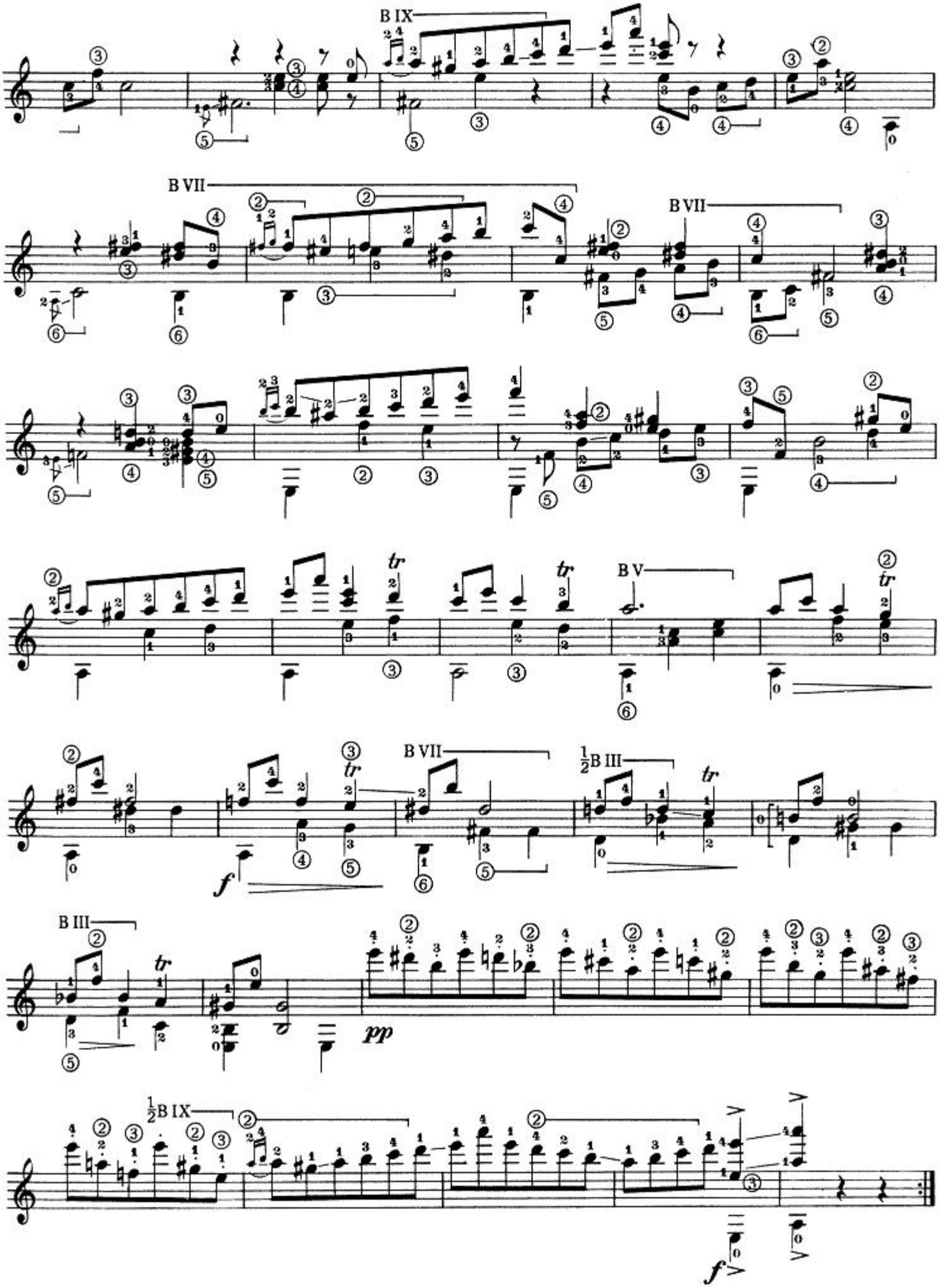
B IX
B VII
B VII
tr
tr
B V
tr
B VII
½B III
tr
f
B III
tr
pp
½B IX
f

E. Grieg

LA MORTE D'ASE

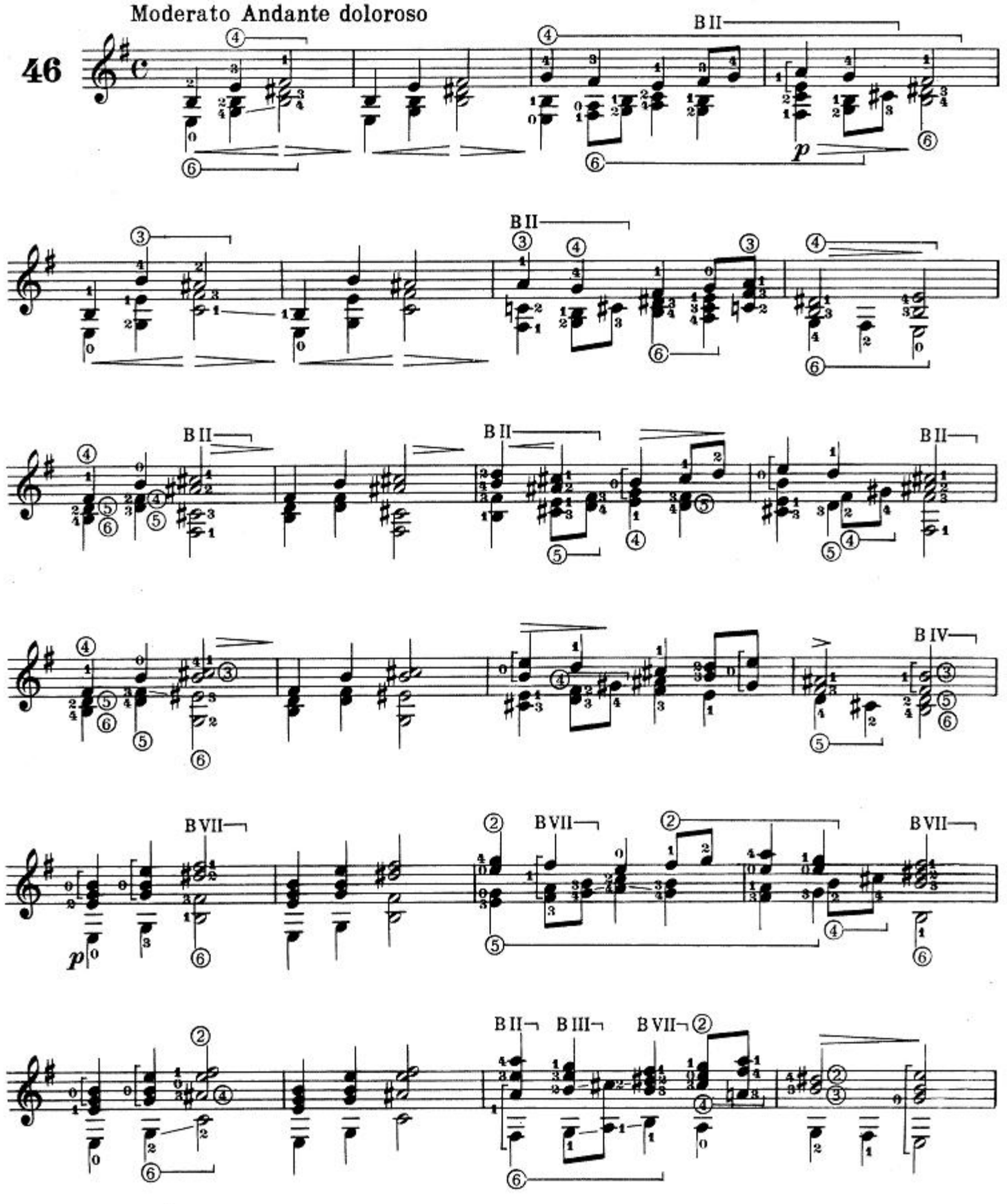

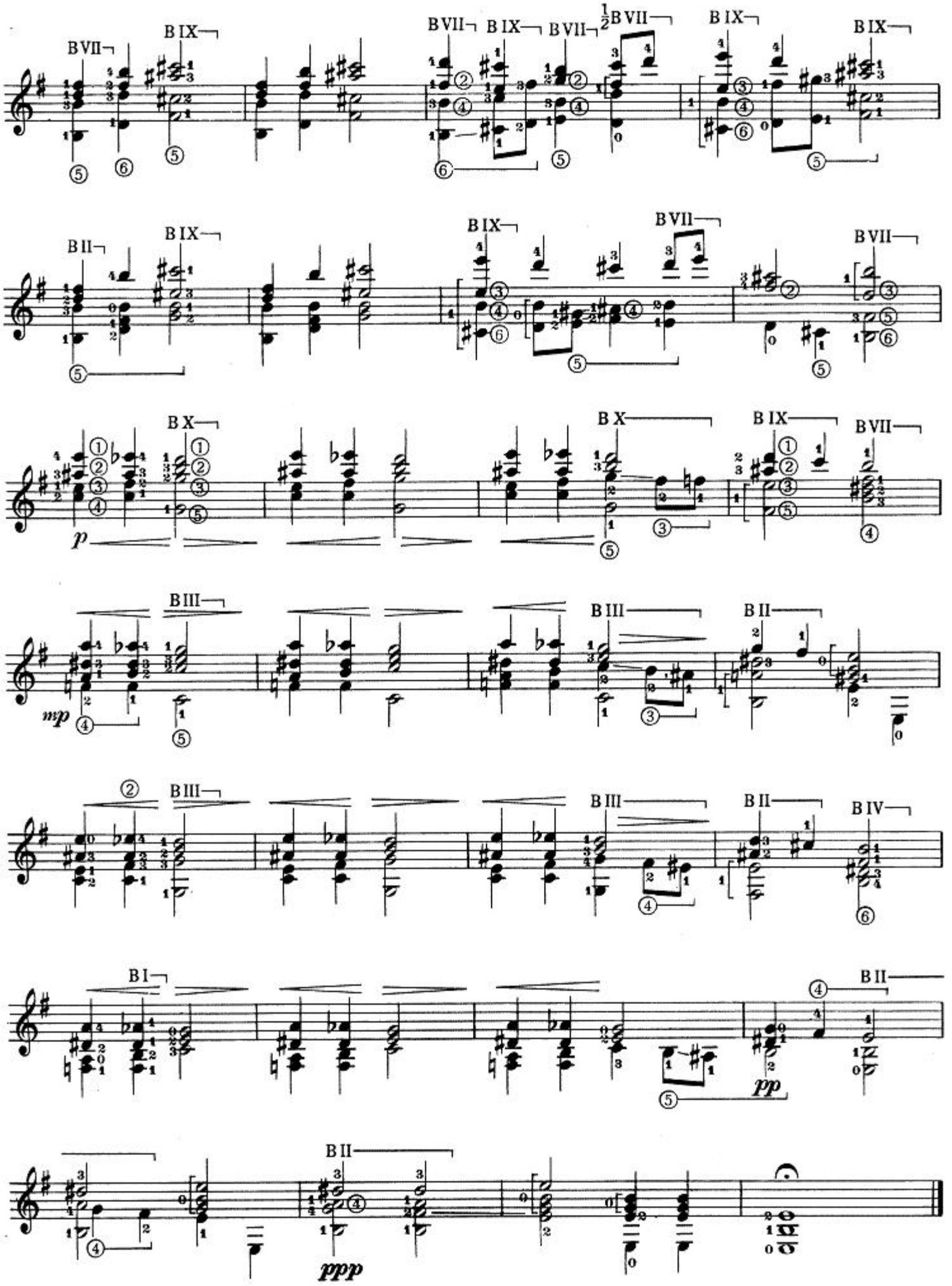
B VII
B IX
B VII
B IX
B VII
½B VII
B IX
B IX
B II
B IX
B IX
B VII
B VII
B X
p
B X
B IX
B VII
B III
mp
B III
B II
B III
B III
B II
B IV
B I
pp
B II
B II
ppp

G. F. Haendel

CORALE

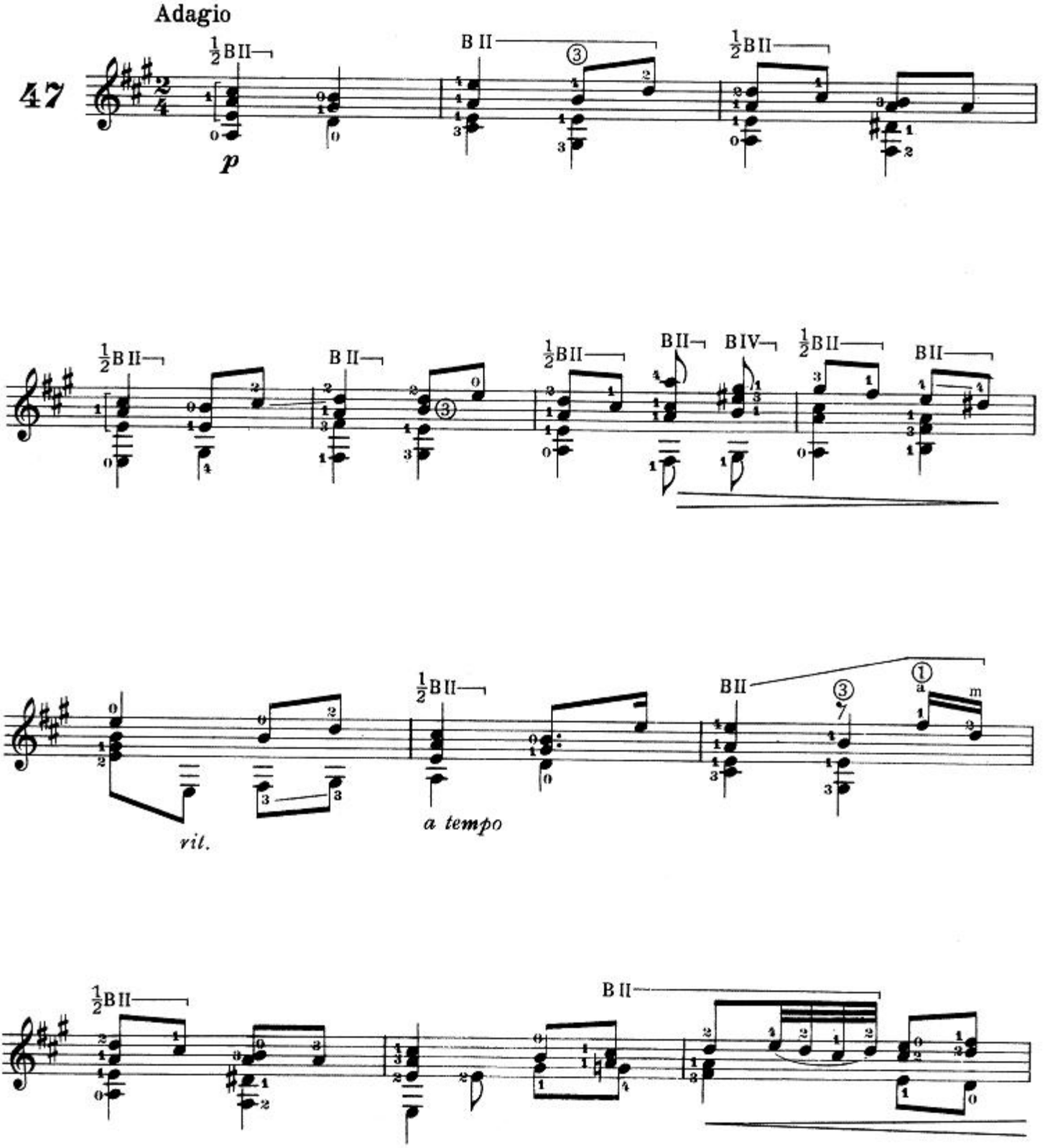

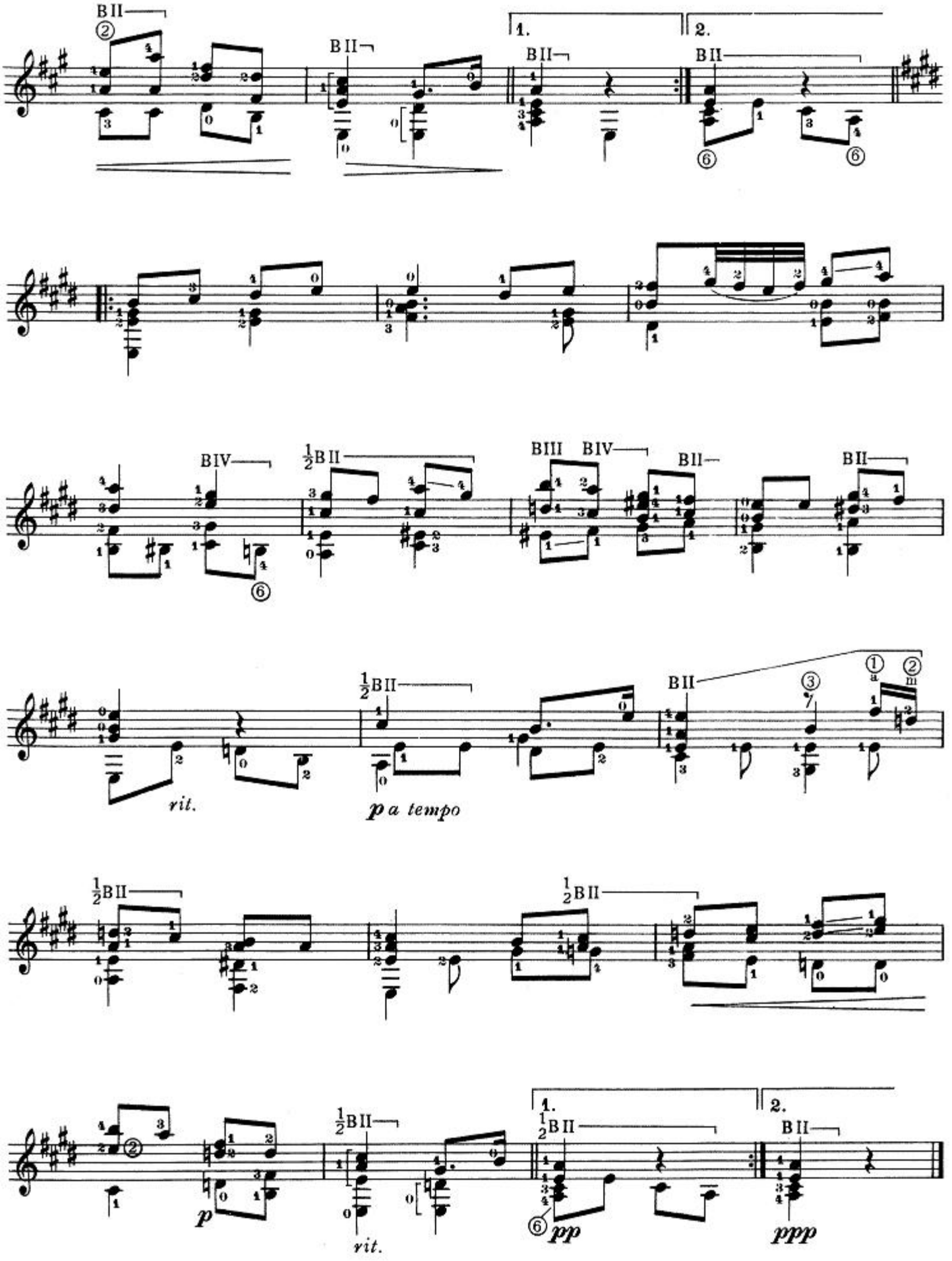
BII
1.
2.
BIV
½BII
BIII
rit.
p a tempo
p
pp
ppp

G. F. Haendel

MINUETTO

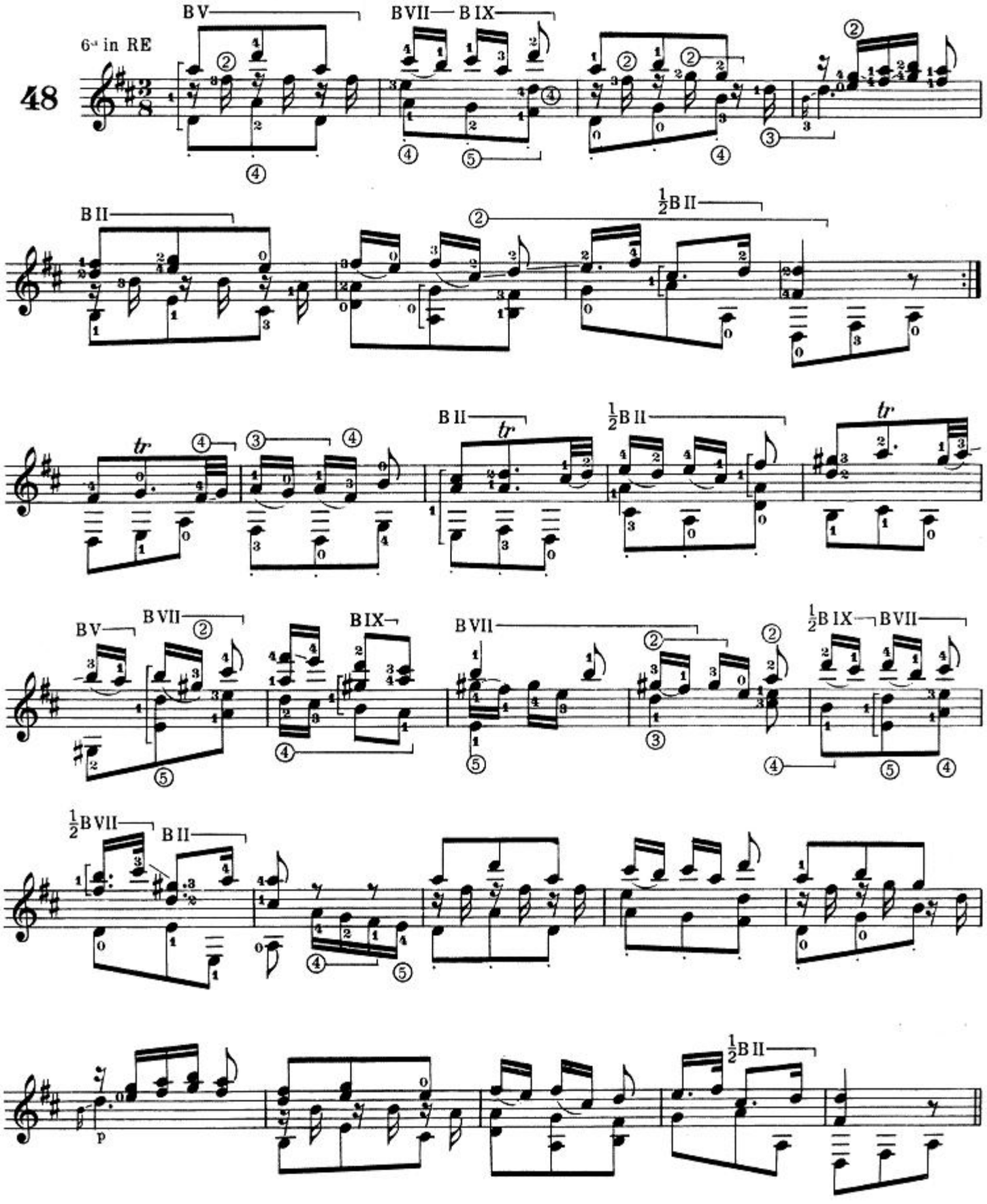

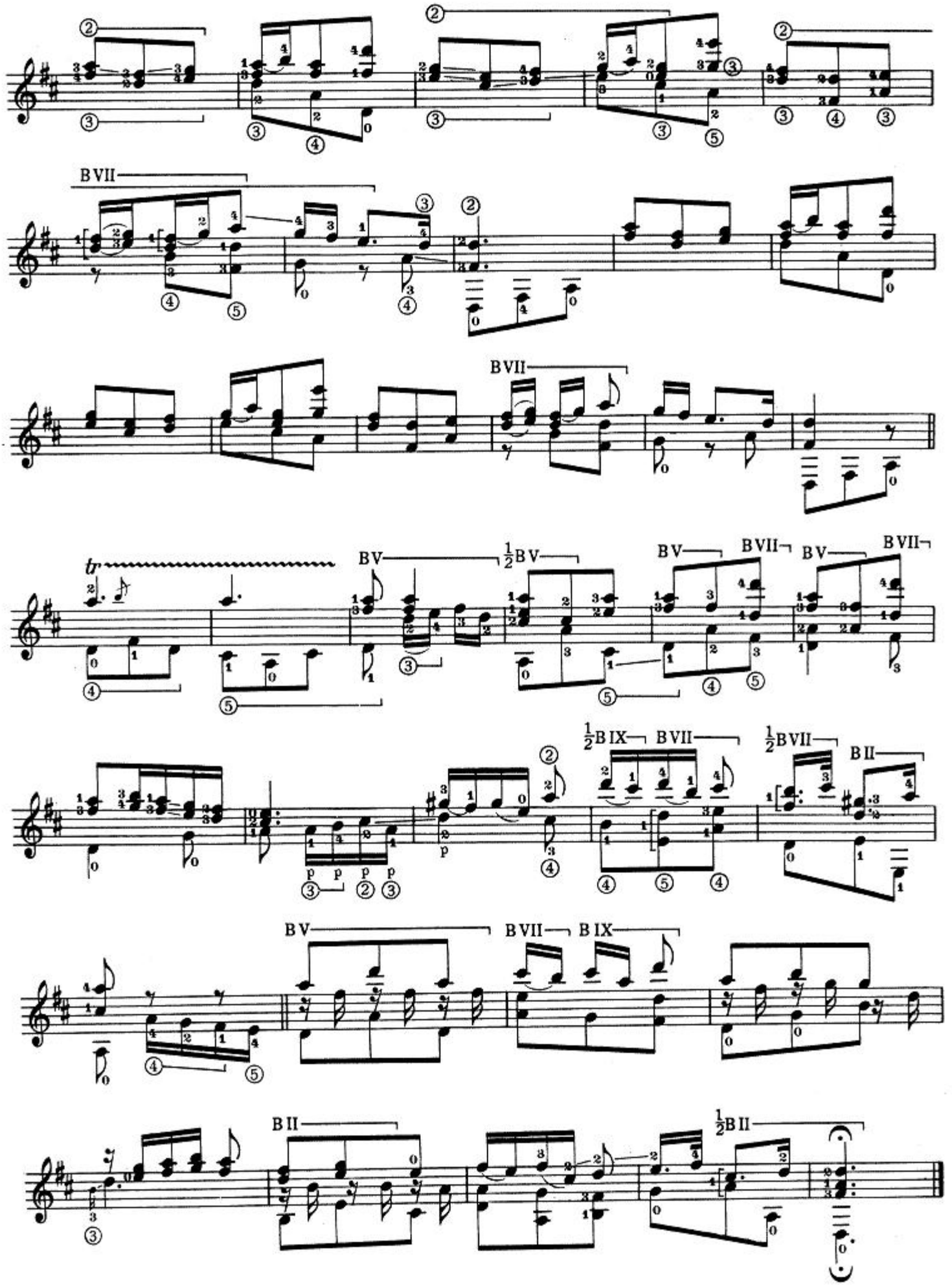
BVII
BVII
tr
BV
½BV
BV
BVII
BV
BVII
½BIX
BVII
½BVII
BII
BV
BVII
BIX
BII
½BII

F. J. Haydn

ANDANTE

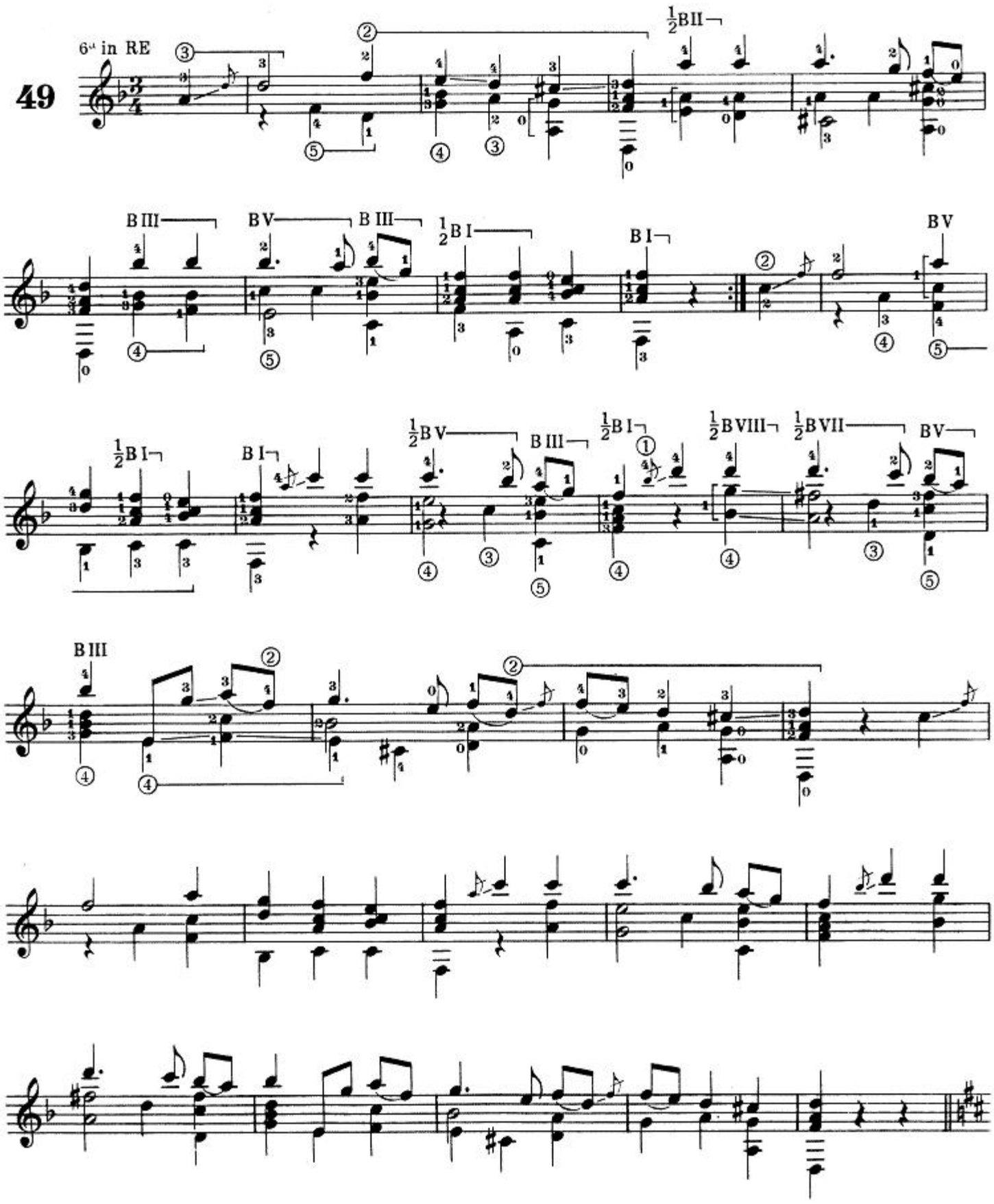

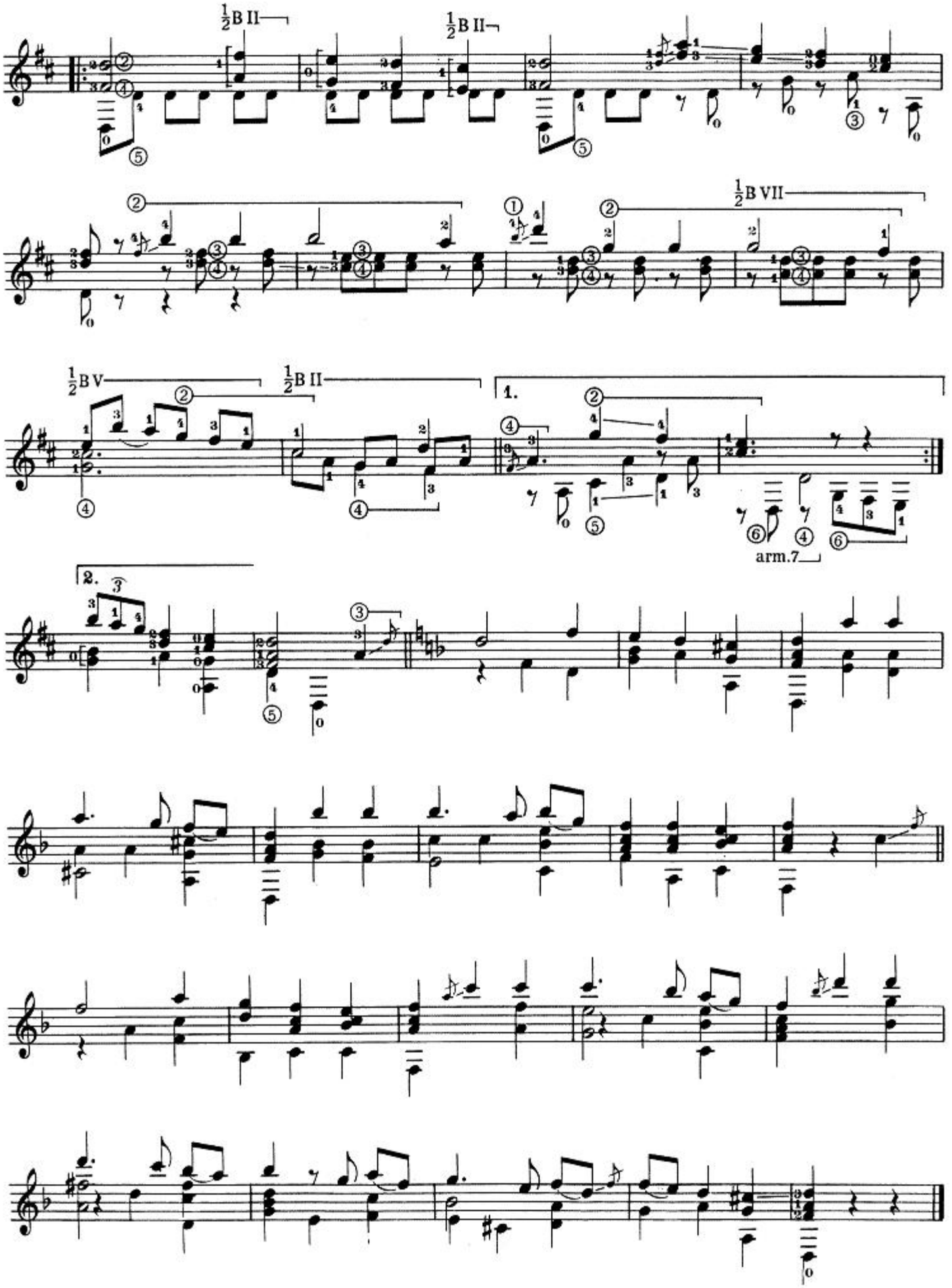
½B II
½B II
½B VII
½B V
½B II
1.
arm.7
2.

F. J. Haydn

LARGO ASSAI

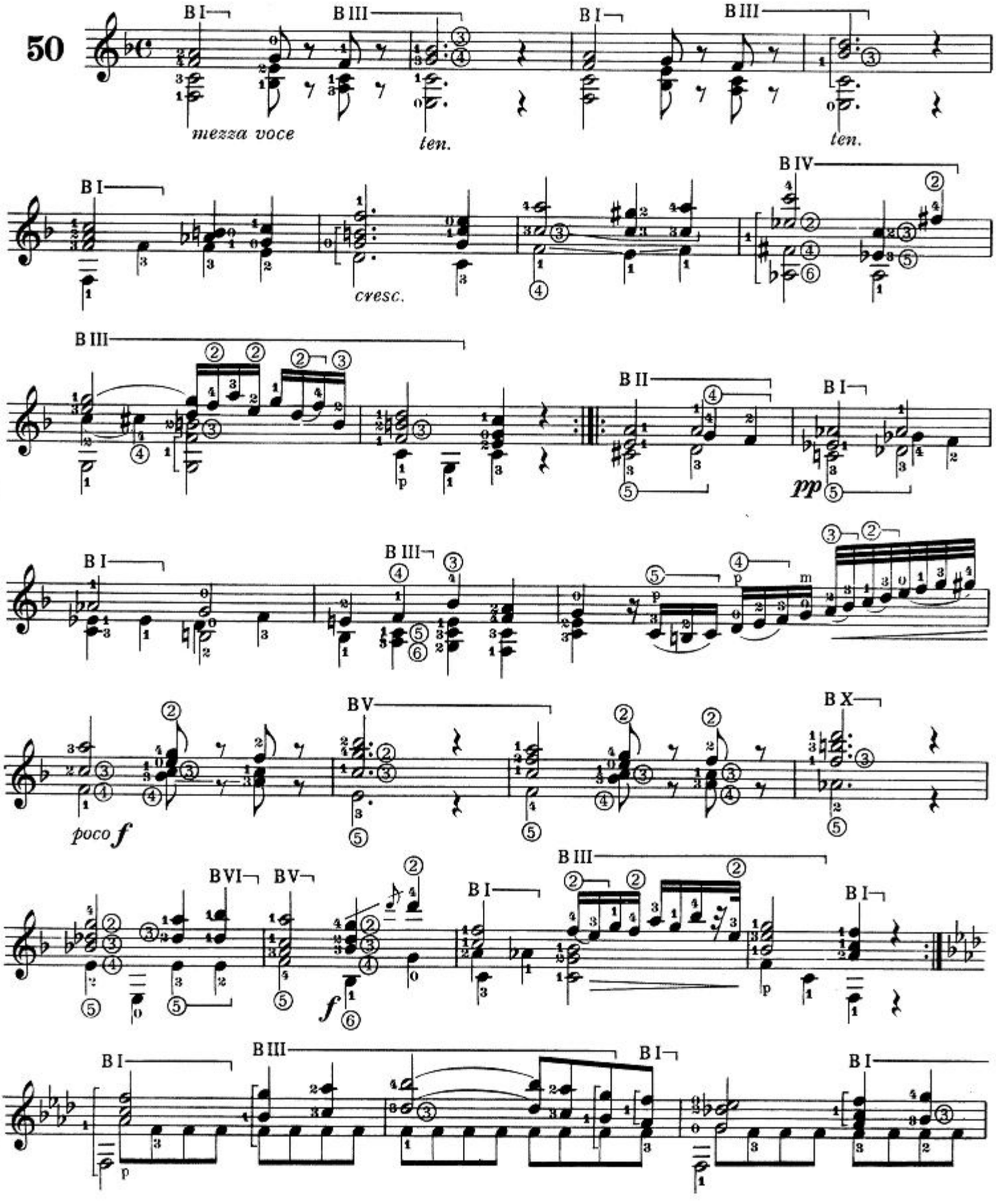

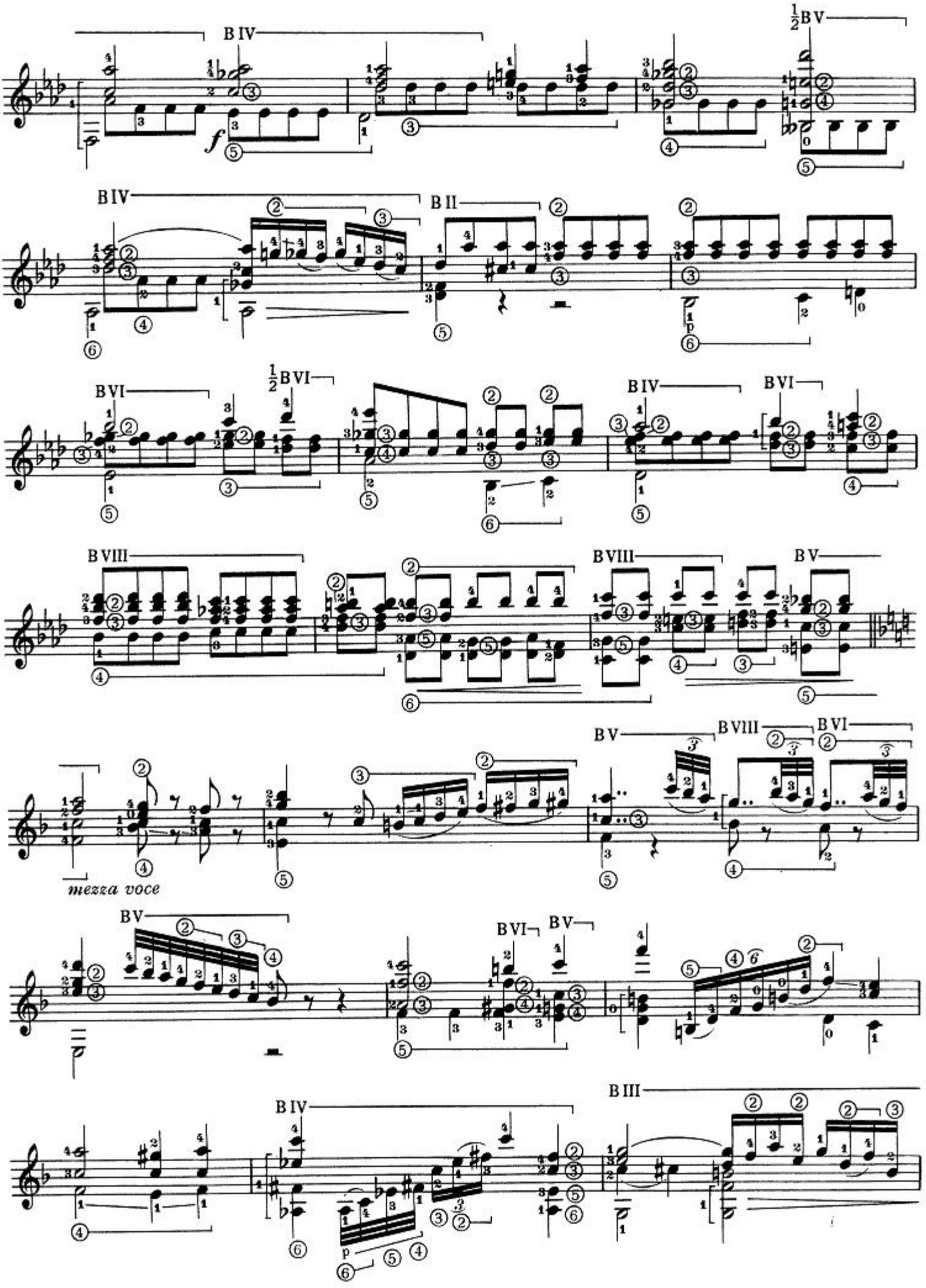
B IV
½B V
B IV
B II
B VI
½B VI
B IV
B VI
B VIII
B VIII
B V
B V
B VIII
B VI
mezza voce
B V
B VI
B V
B IV
B III

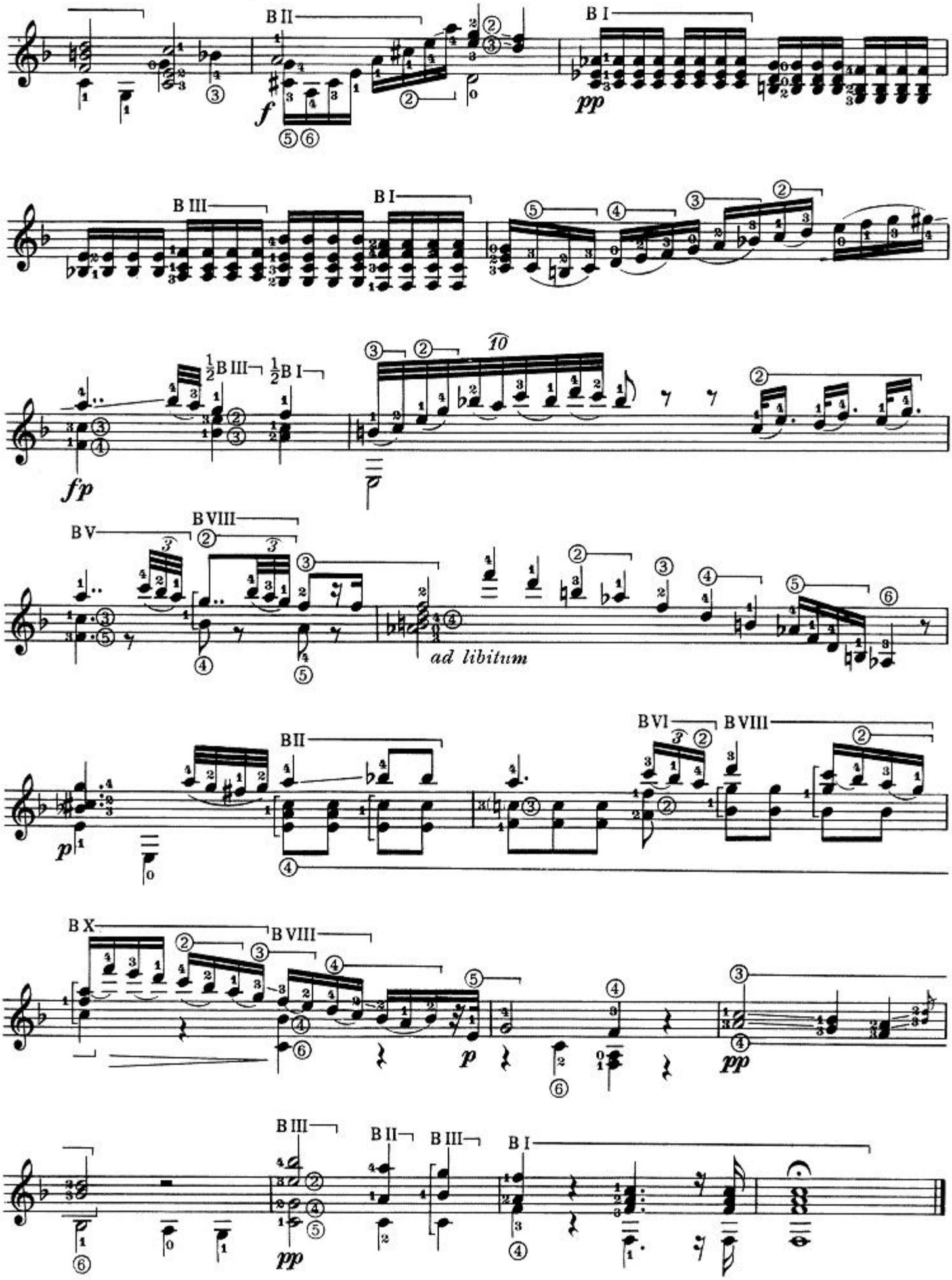
B II
B I
B III
B I
½B III
½B I
B V
B VIII
ad libitum
B II
B VI
B VIII
B X
B VIII
B III
B II
B III
B I

F. J. Haydn

MINUETTO

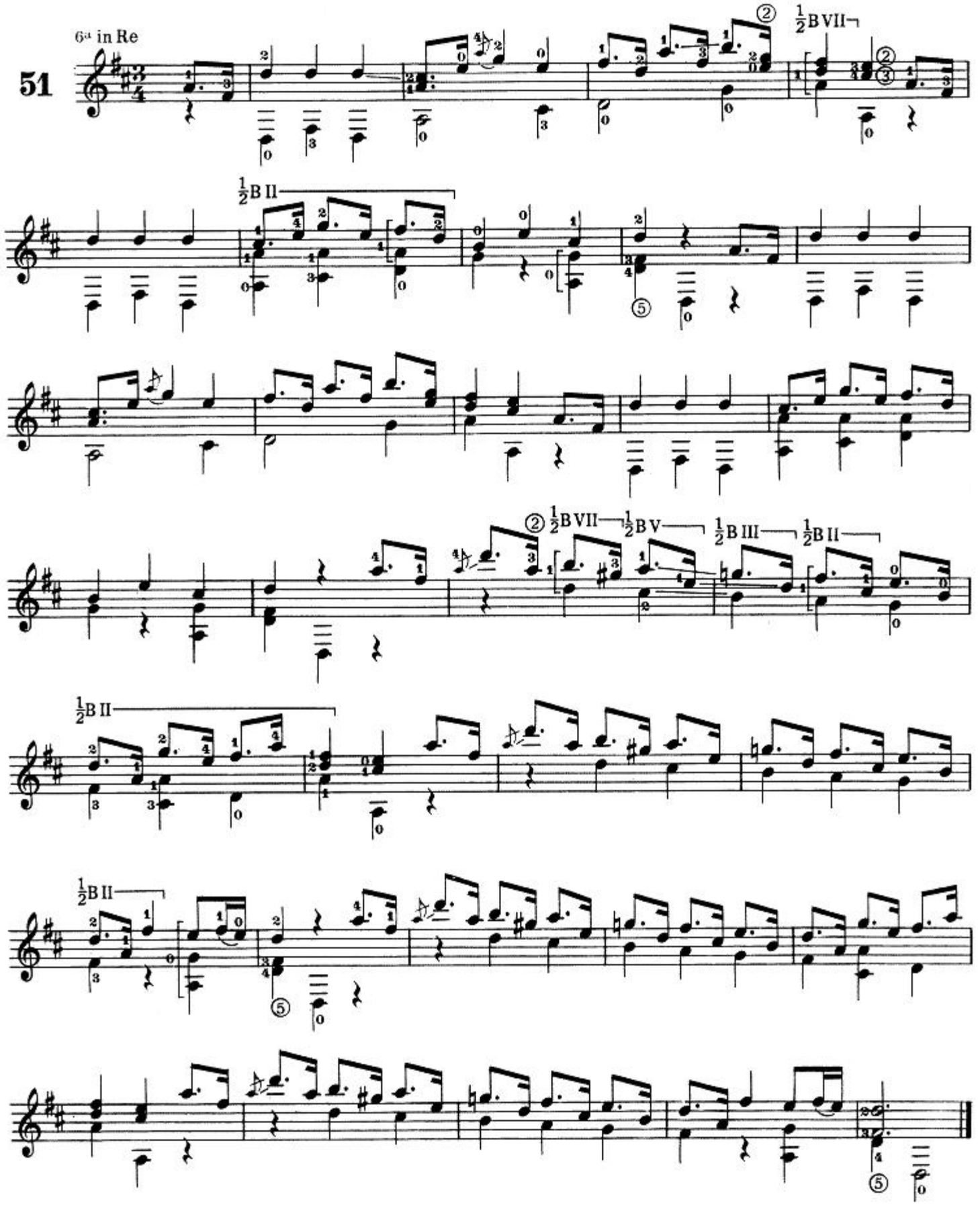

F. J. Haydn

MINUETTO DEL BOVE

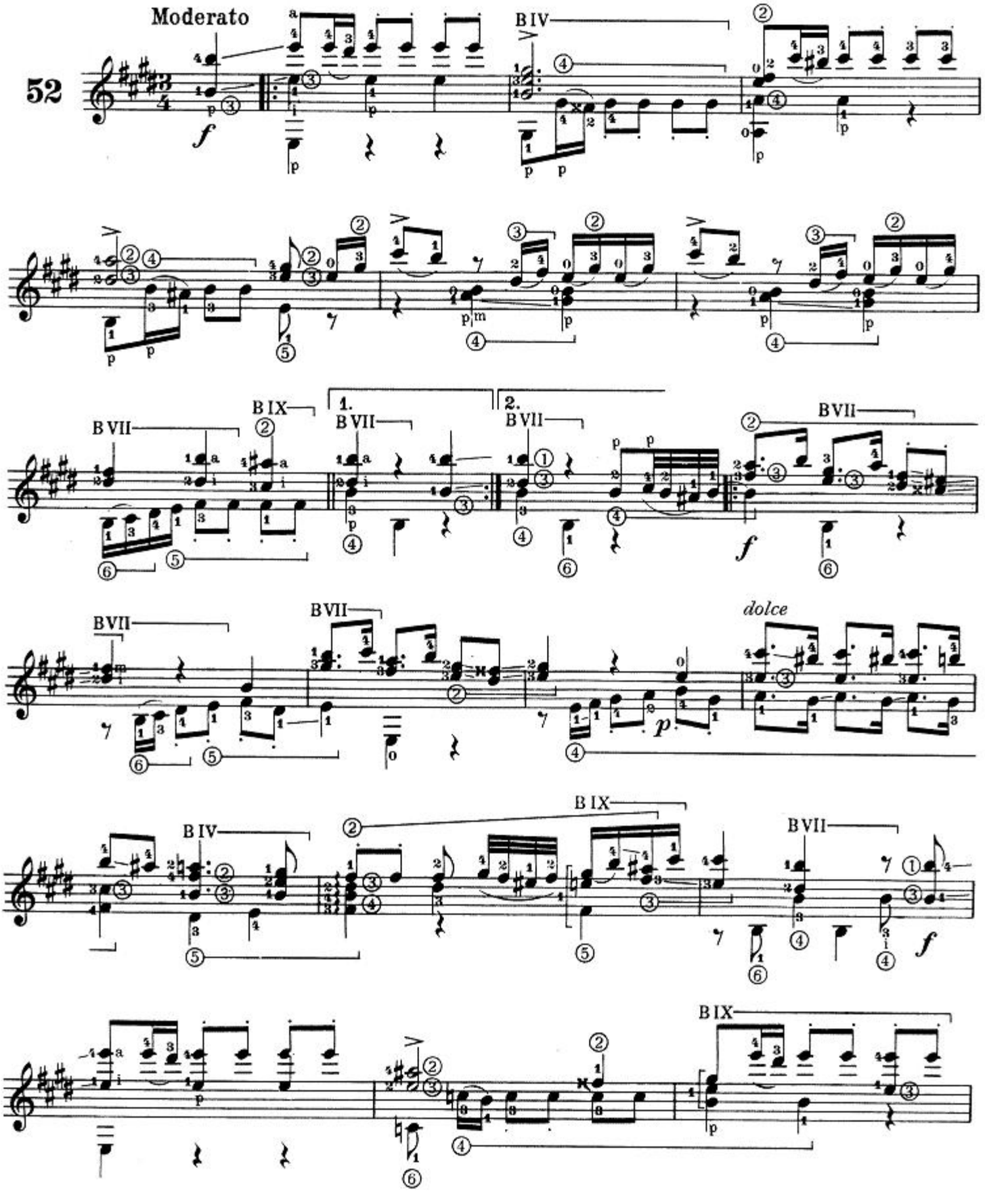

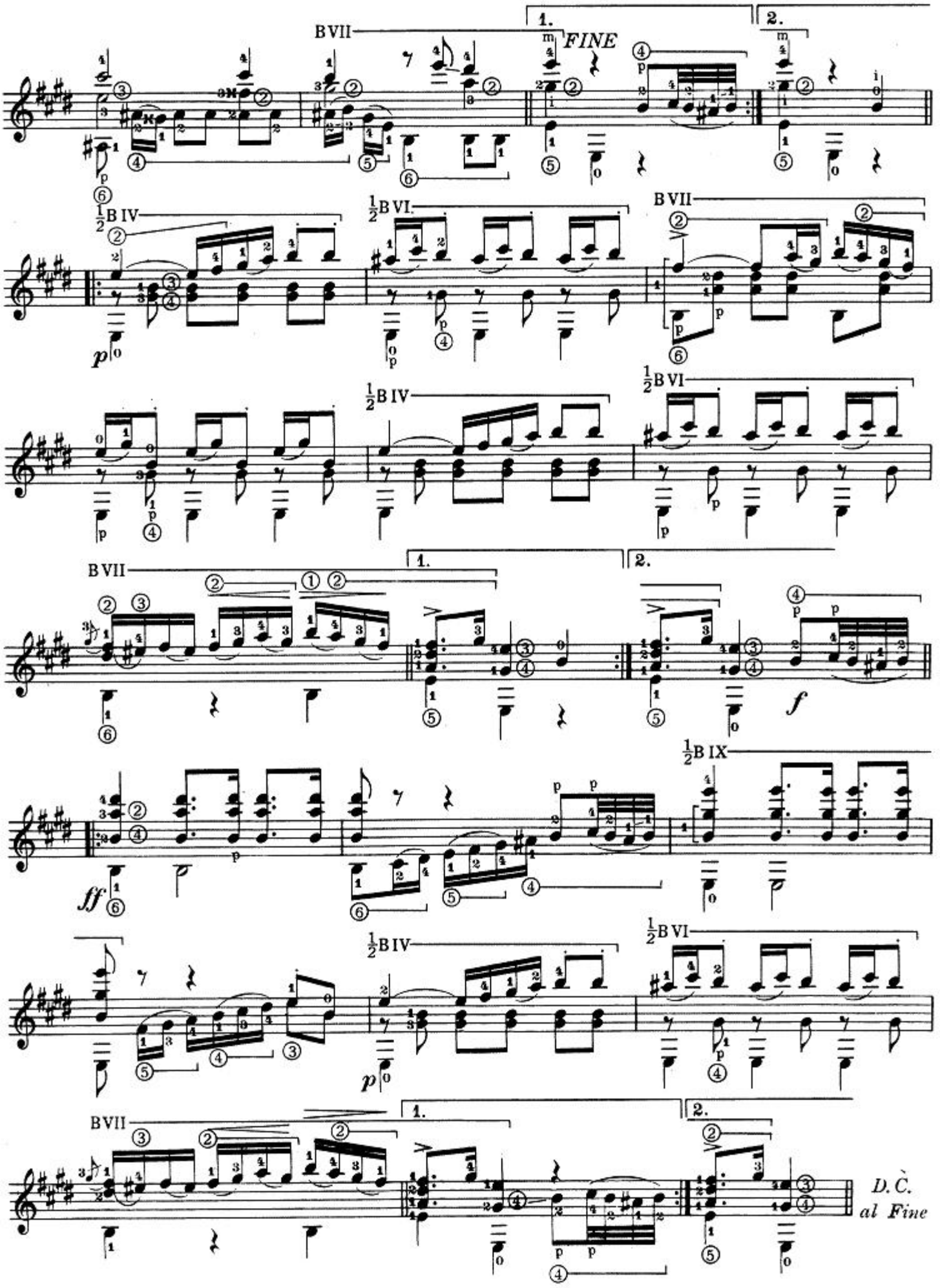
BVII
1.
2.
FINE
½BIV
½BVI
BVII
½BIV
½BVI
BVII
1.
2.
f
½BIX
ff
½BIV
½BVI
BVII
1.
2.
D.C.
al Fine

S. de Iradier

LA PALOMA

Habanera

6ª in RE

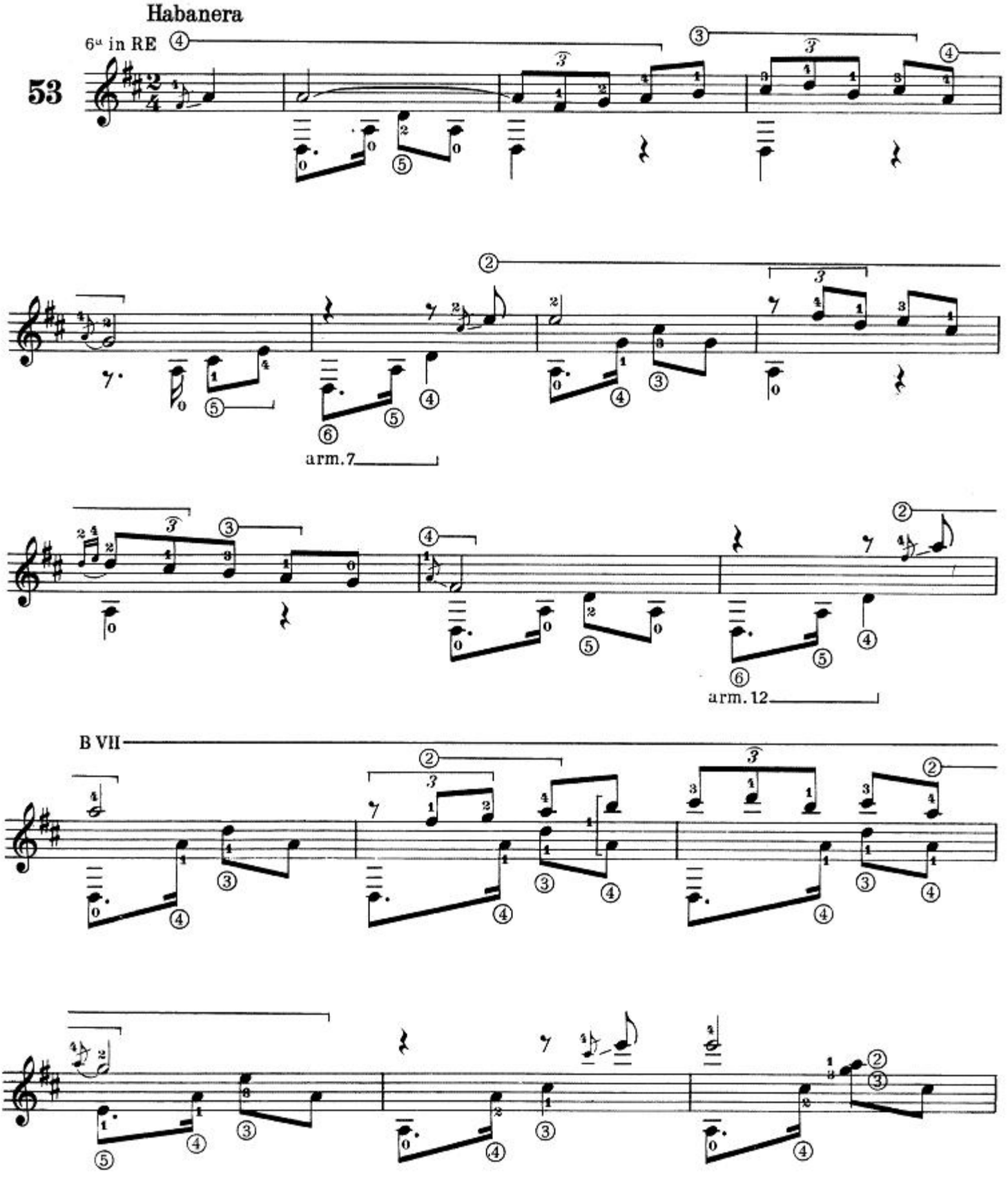

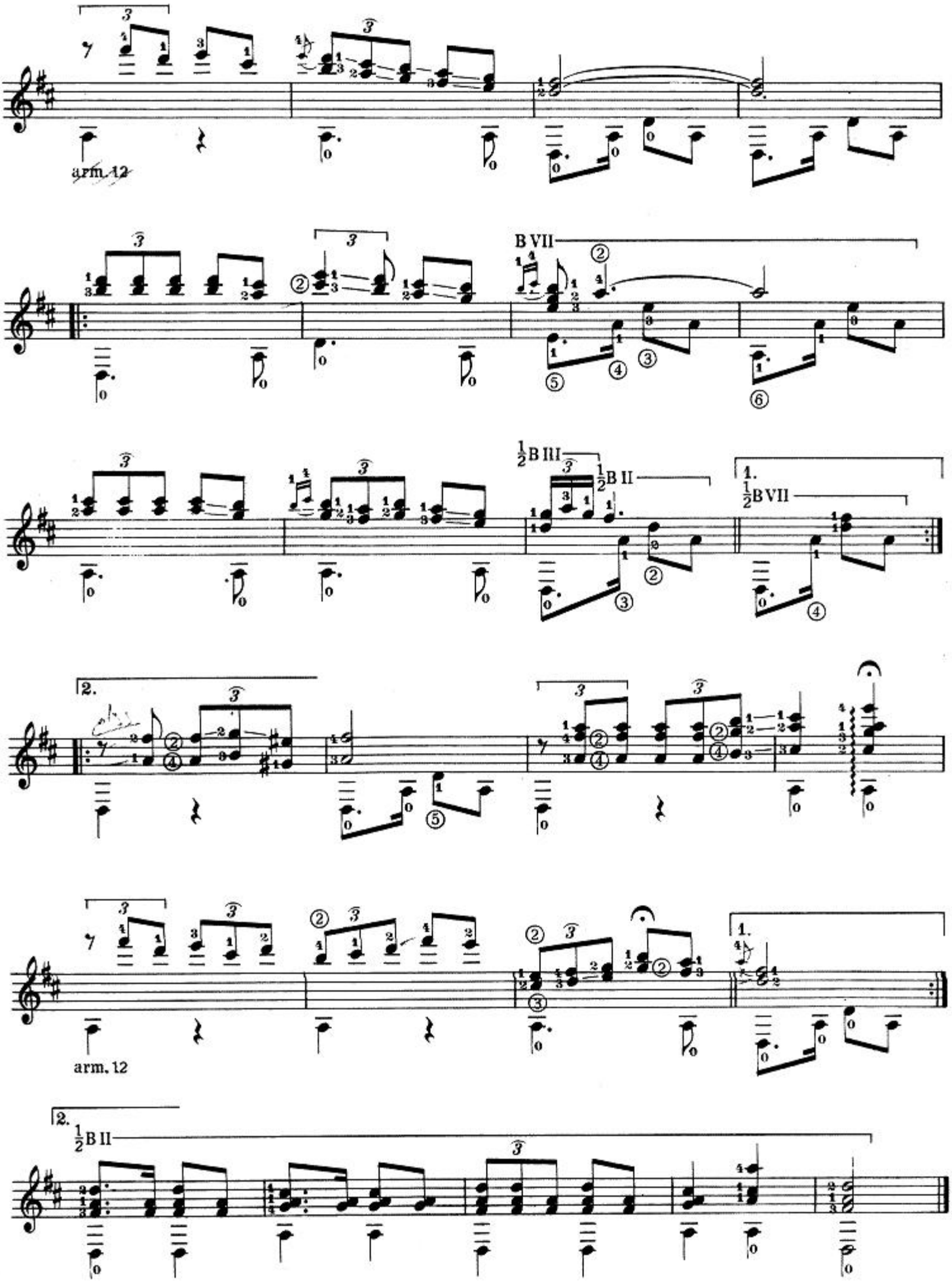
arm. 12
B VII
½B III
½B II
1.
½B VII
2.
arm. 12
2.
½B II

J. Malats

SERENATA ANDALUZA

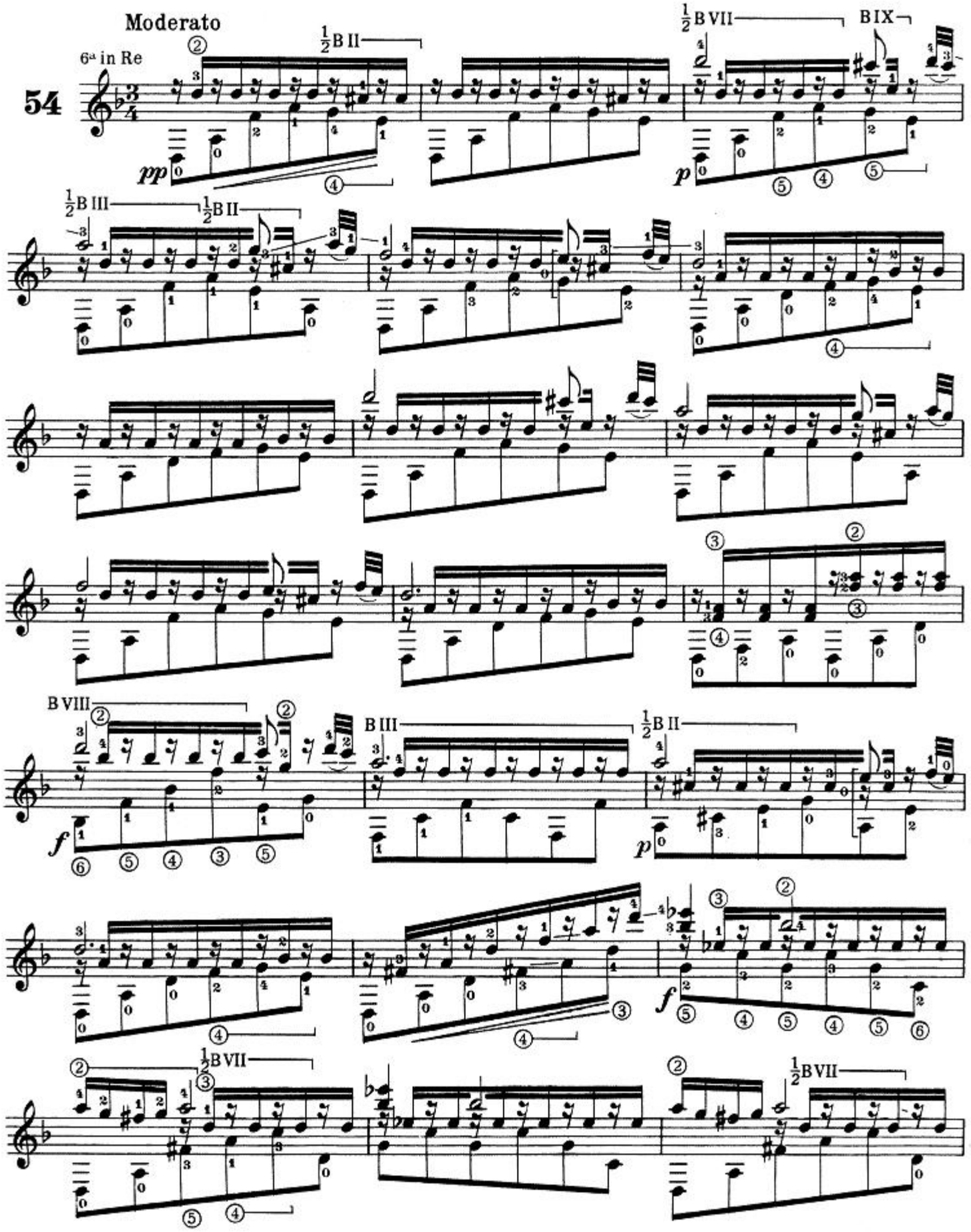

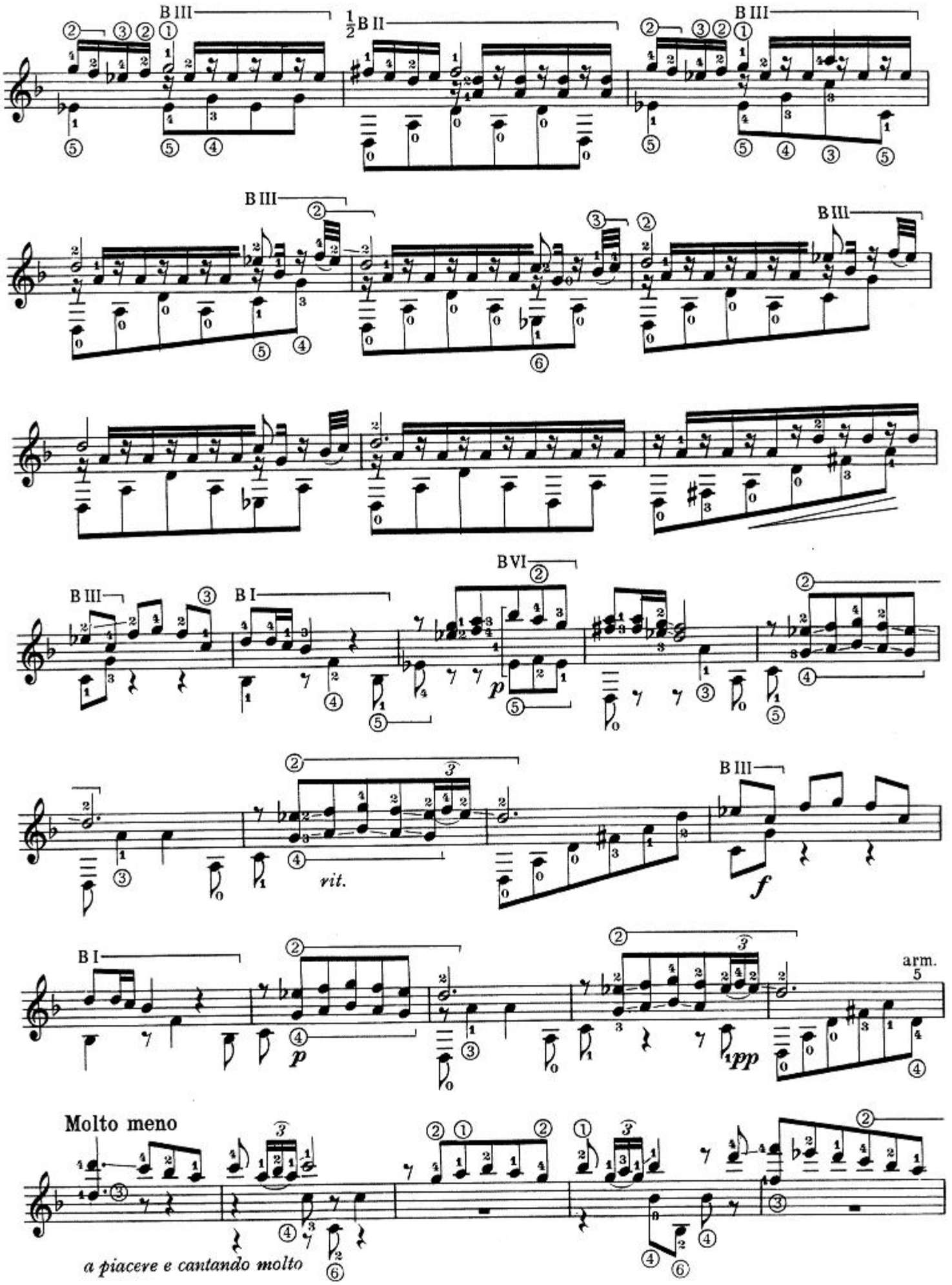
B III
½B II
B III
B III
B III
B VI
B III
B I
rit.
f
B I
p
pp
arm. 5
Molto meno
a piacere e cantando molto

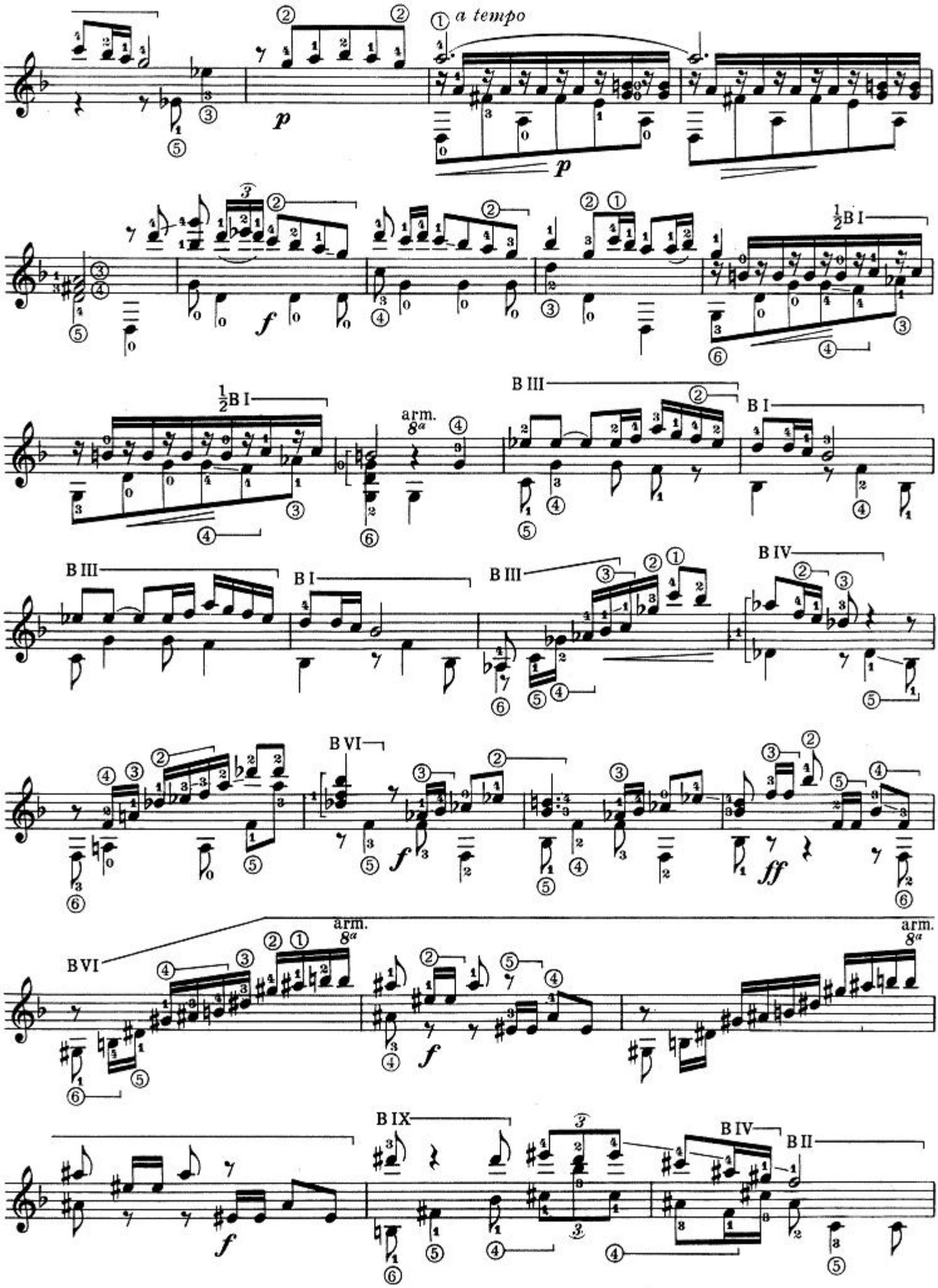
a tempo
p
f
½B I
arm.
8a
B III
B I
B IV
B VI
ff
B IX
B II

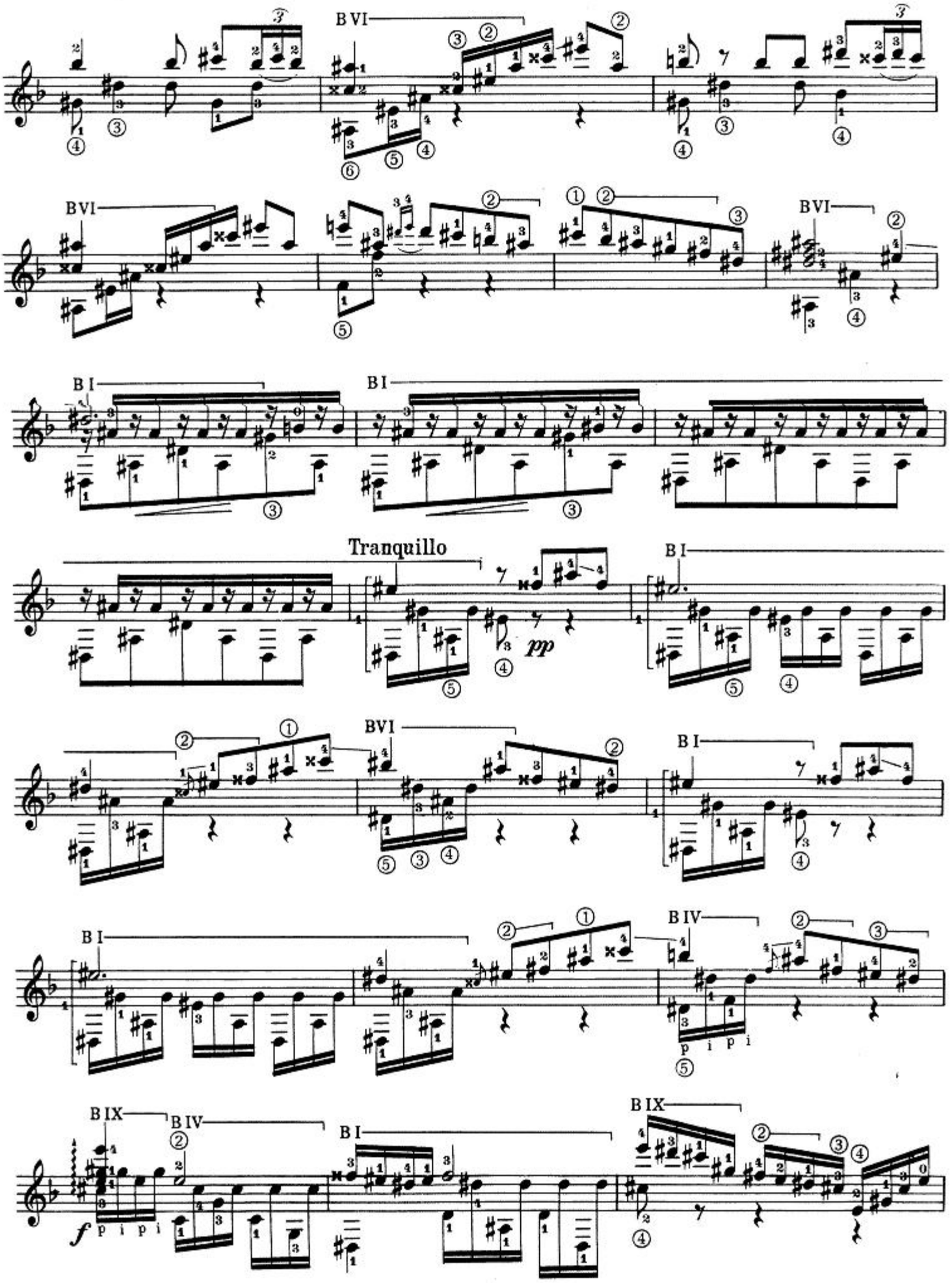
B VI
B VI
B VI
B I
B I
Tranquillo
pp
B I
B VI
B I
B I
B IV
B IX
B IV
B I
B IX
f p i p i
p i p i

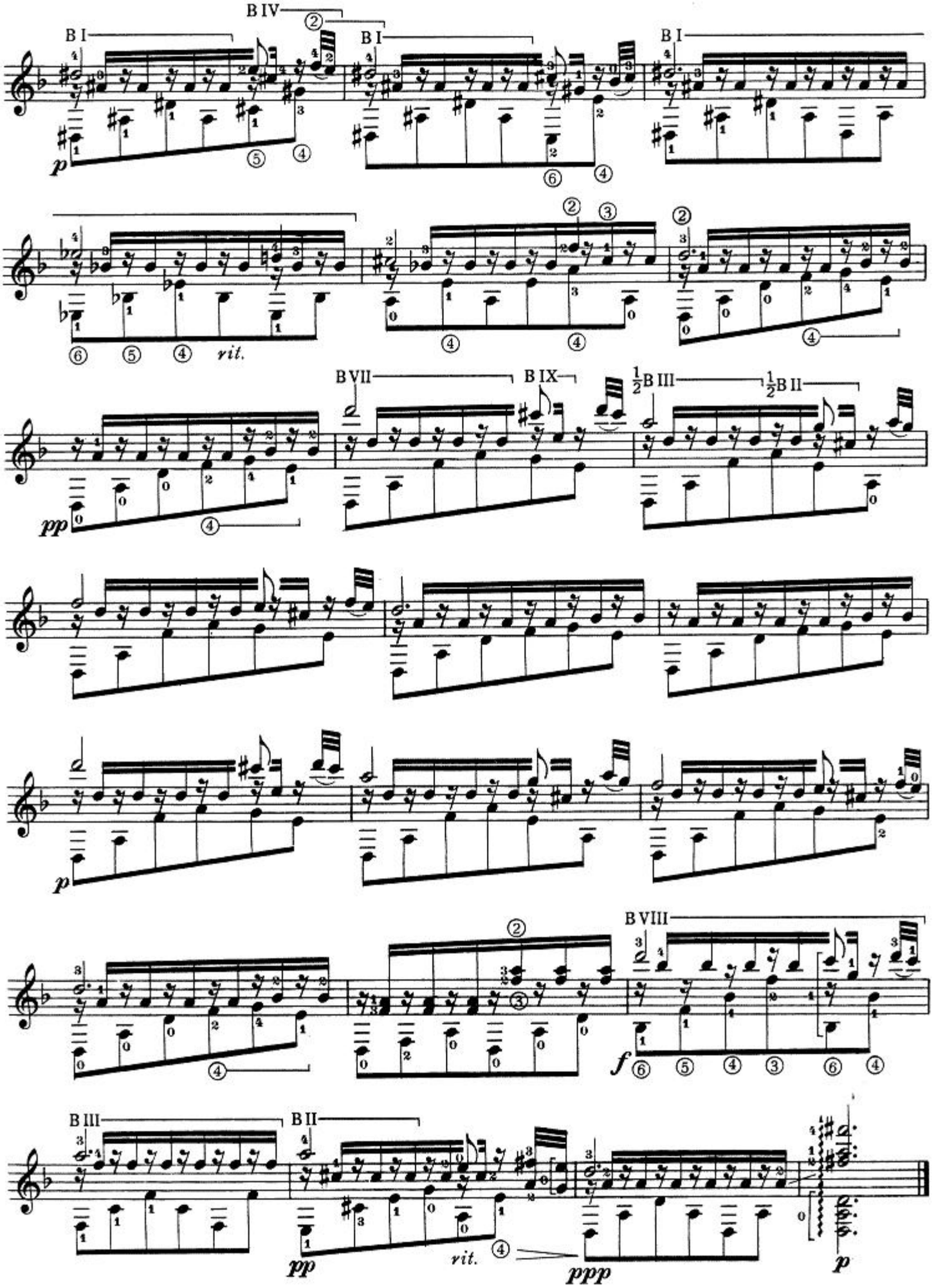
B I
B IV
B I
B I
p
rit.
B VII
B IX
½B III
½B II
pp
p
B VIII
f
B III
B II
pp
rit.
ppp
p

J. Malats

SERENATA ESPAÑOLA

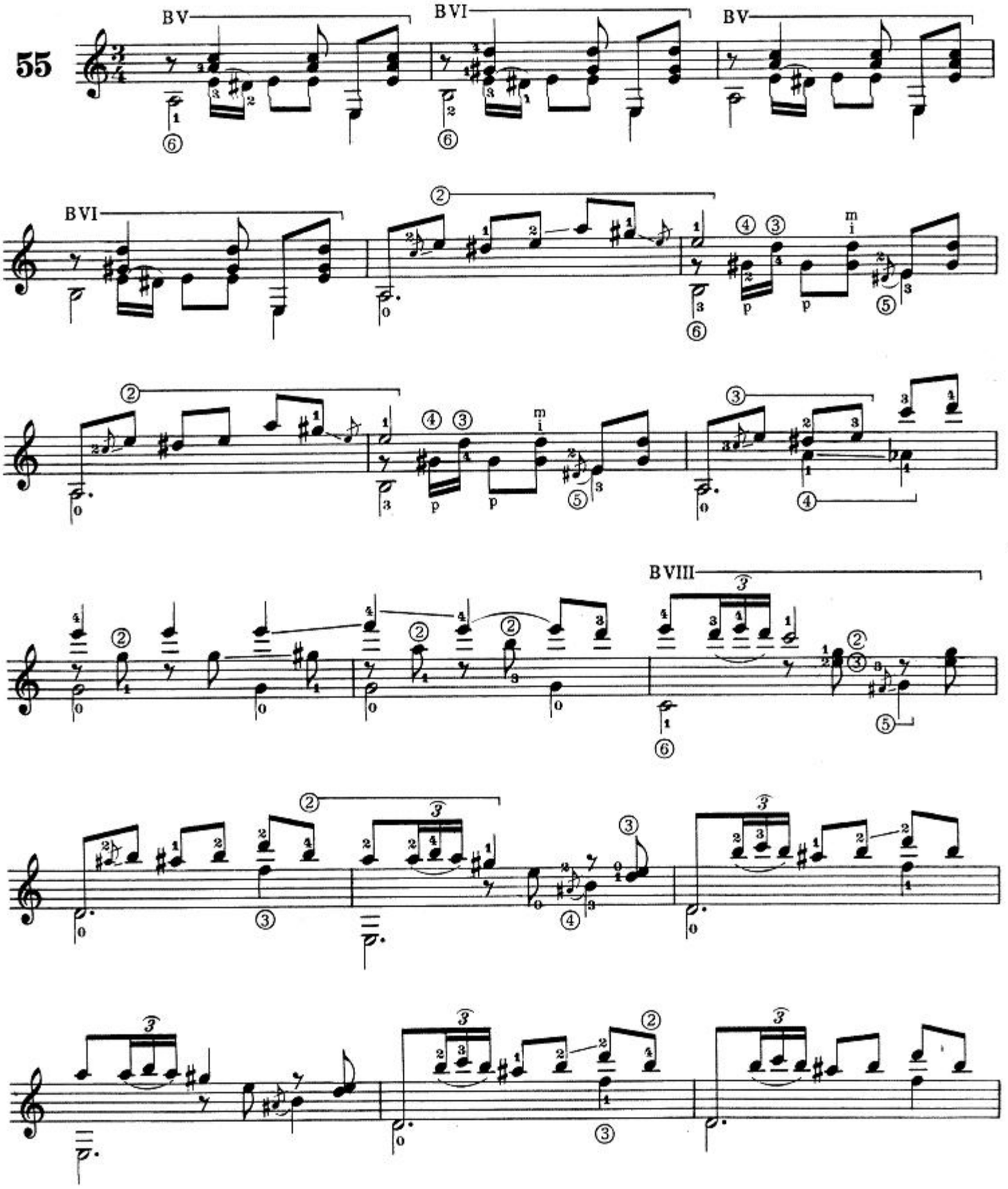

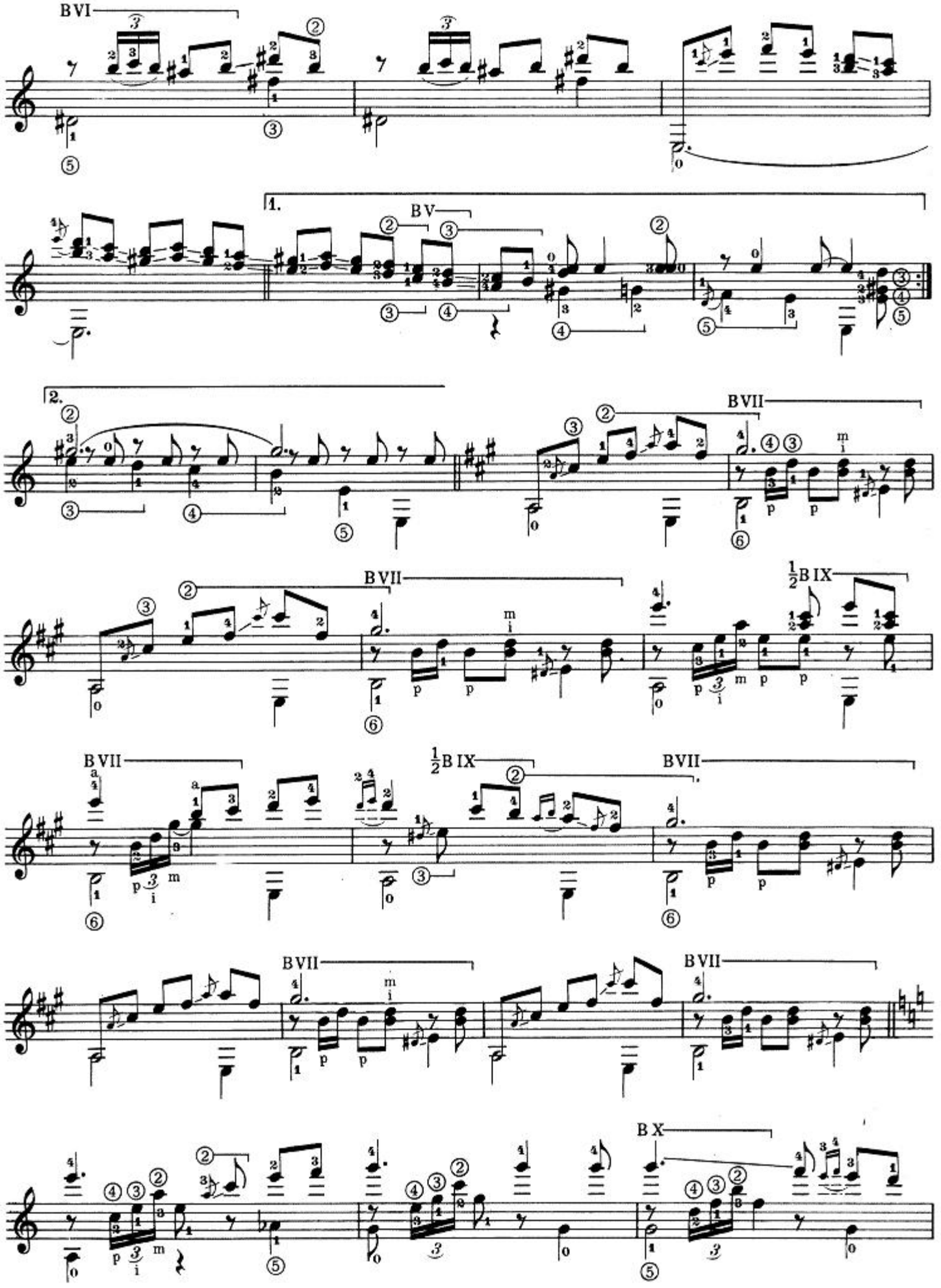
B VI
1.
B V
2.
B VII
B VII
½B IX
B VII
½B IX
B VII
B VII
B X

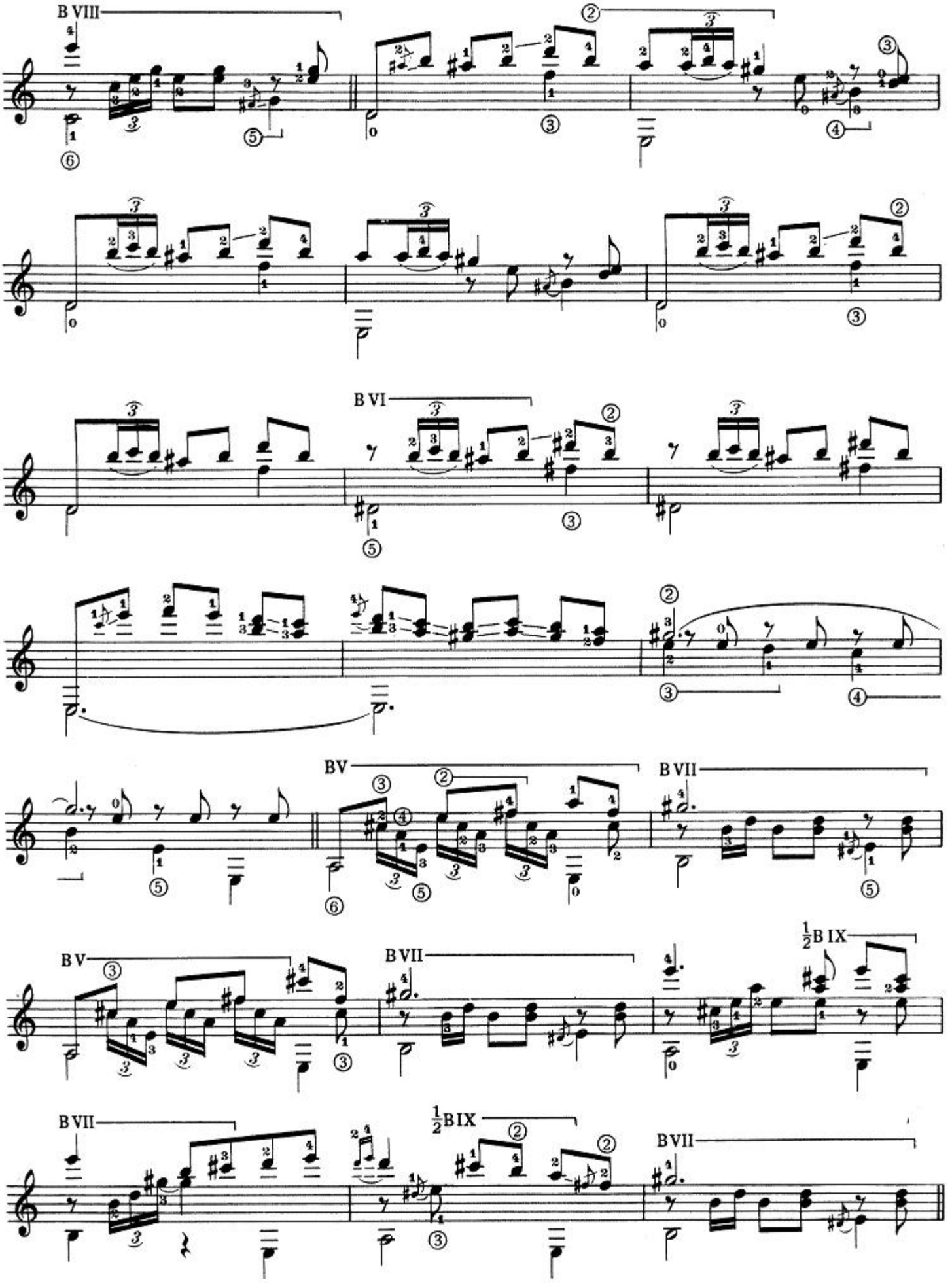
B VIII
B VI
B V
B VII
½B IX
B V
B VII
½B IX
B VII

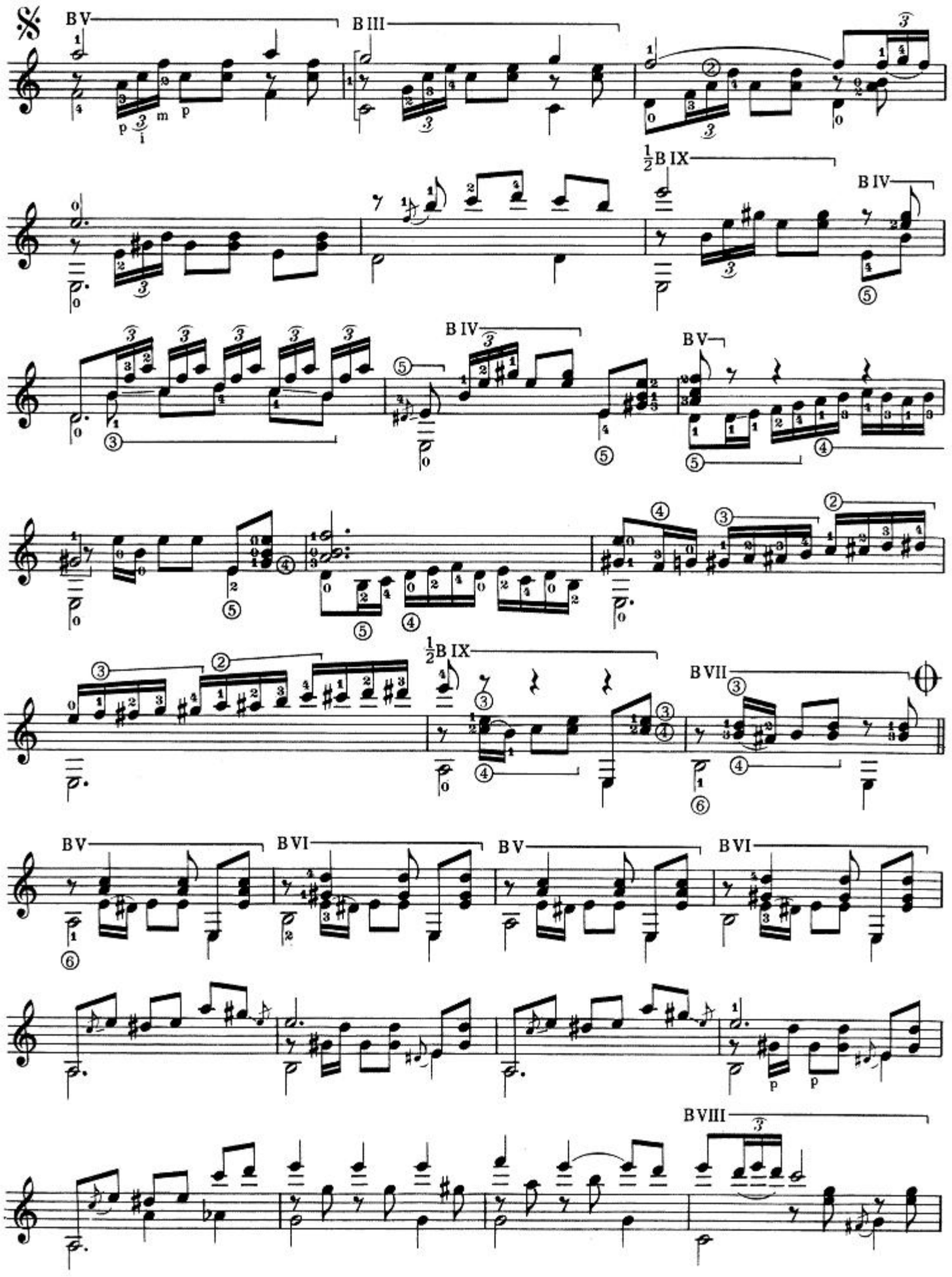
BV
BIII
½BIX
BIV
BV
BIV
½BIX
BVII
BV
BVI
BV
BVI
BVIII

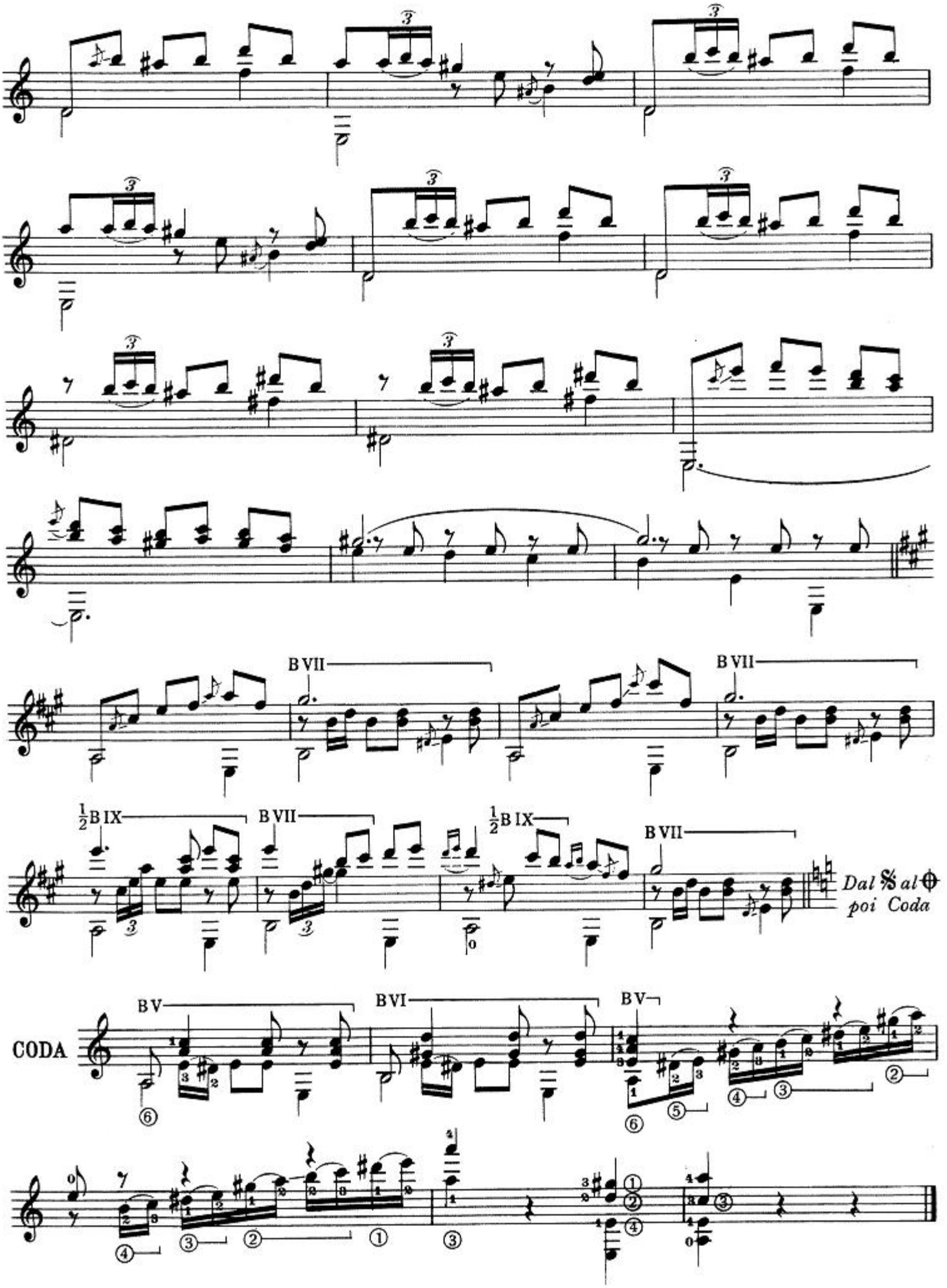
B VII
B VII
½B IX
B VII
½B IX
B VII
Dal 𝄋 al ⊕
poi Coda
CODA
B V
B VI
B V

J. Massenet

NOTTI DI SPAGNA

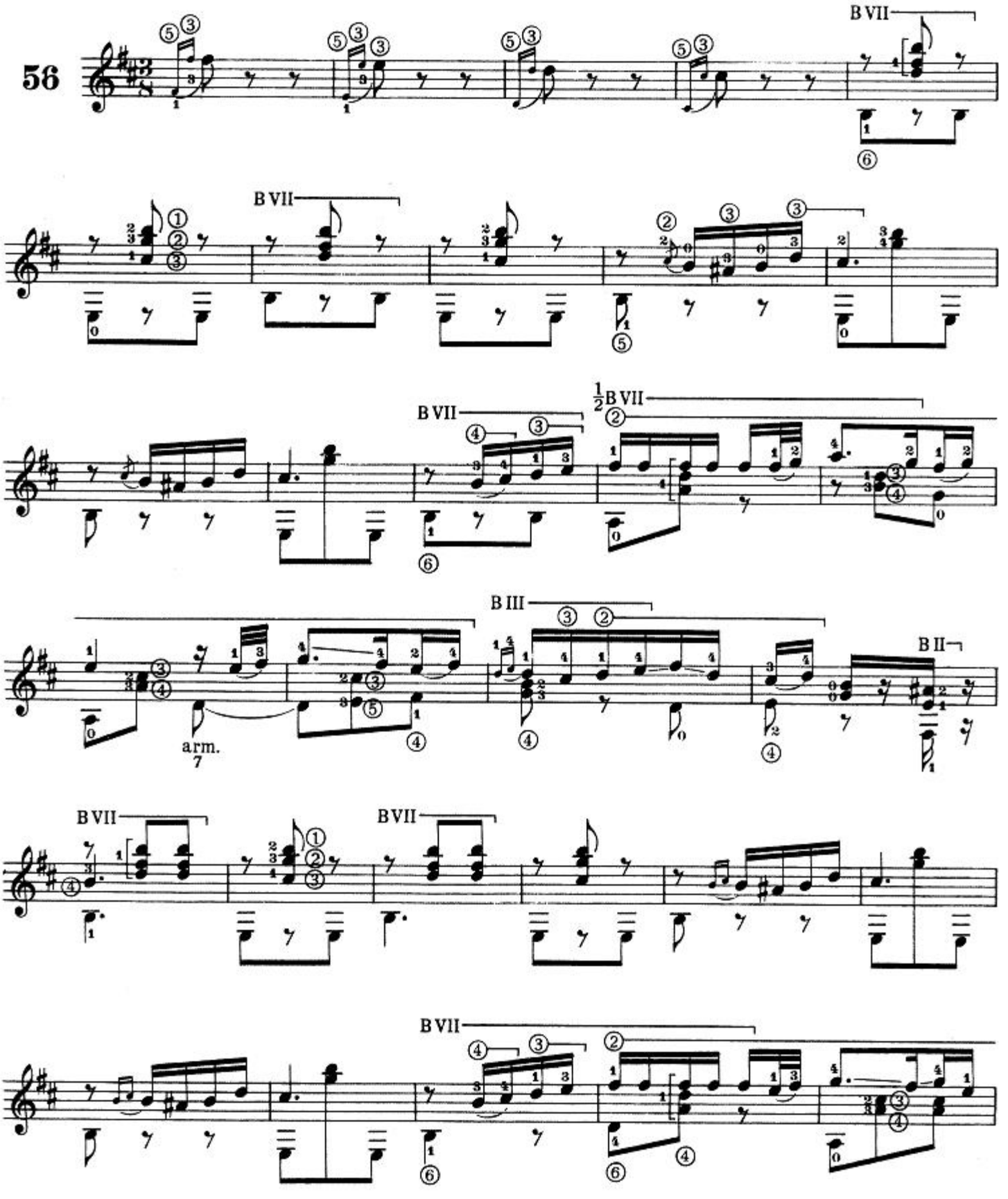

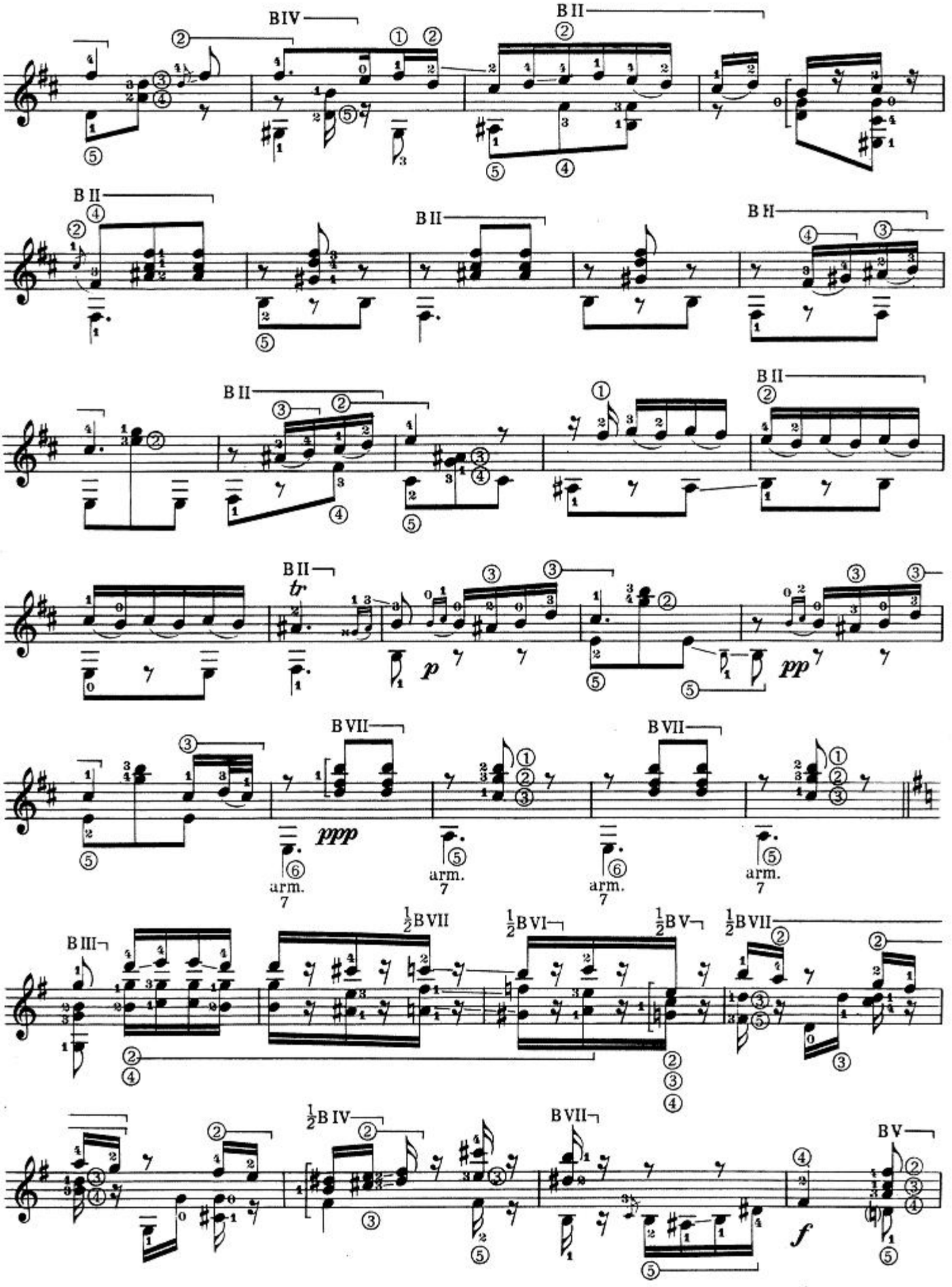
BIV
BII
BII
BII
BII
BII
BII
tr
p
pp
BVII
BVII
ppp
arm. 7
arm. 7
arm. 7
BIII
½BVII
½BVI
½BV
½BVII
½BIV
BVII
BV
f

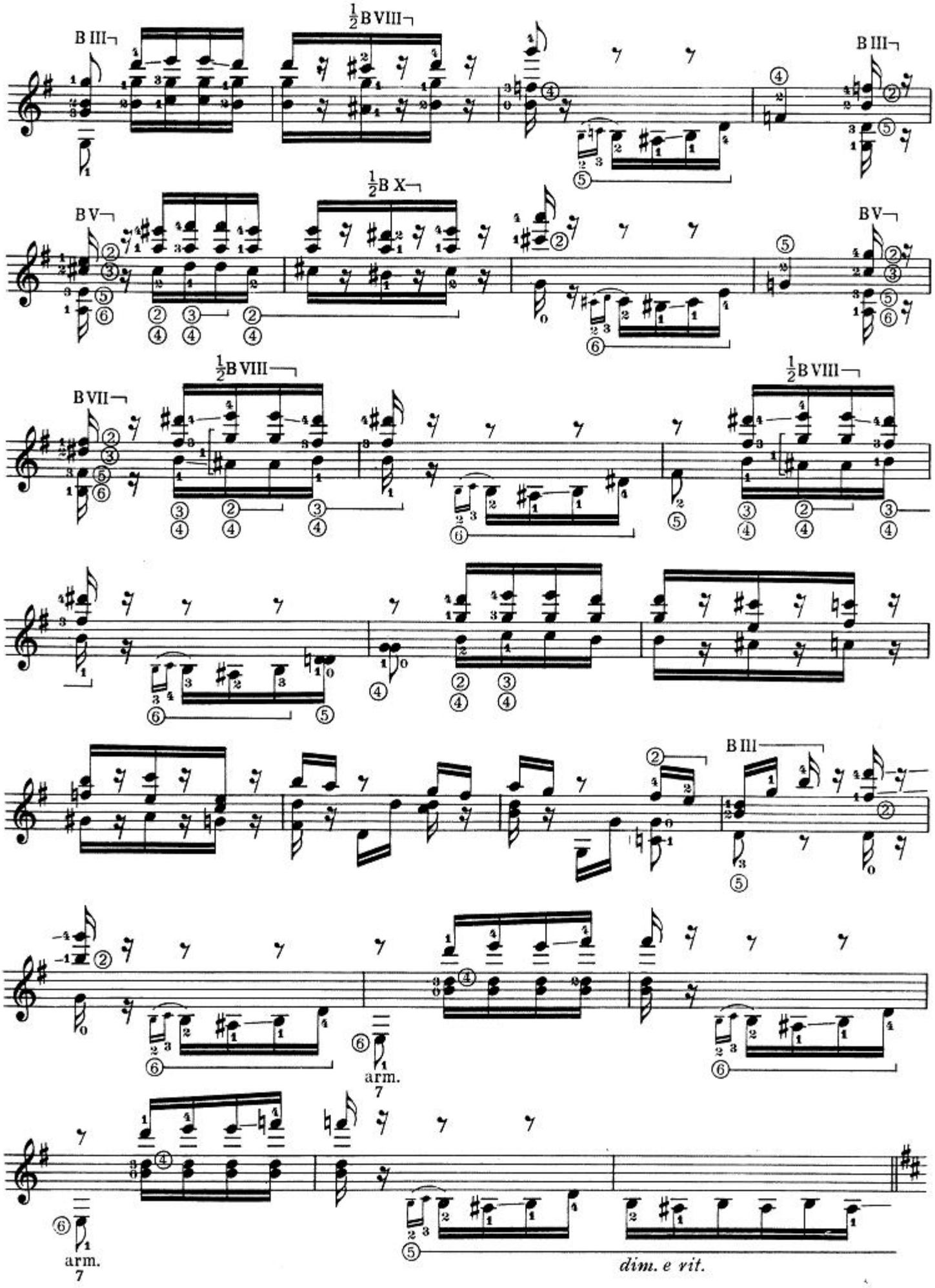
B III
½B VIII
B III
B V
½B X
B V
B VII
½B VIII
½B VIII
B III
arm.
7
arm.
7
dim. e vit.

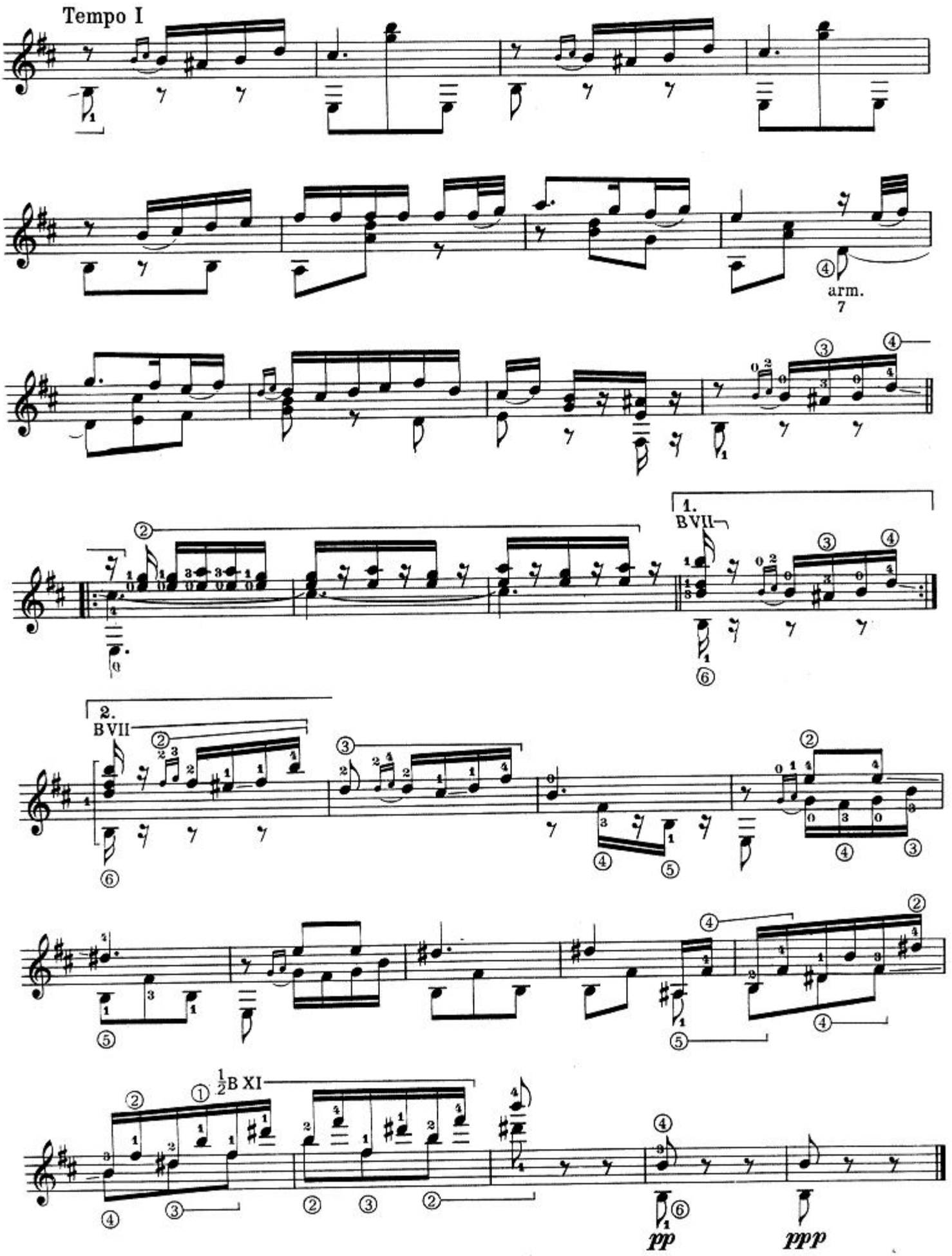
Tempo I
arm.
7
1.
BVII
2.
BVII
½B XI
pp
ppp

F. Mendelssohn-Bartholdy

BARCAROLA VENEZIANA op. 19 n. 6

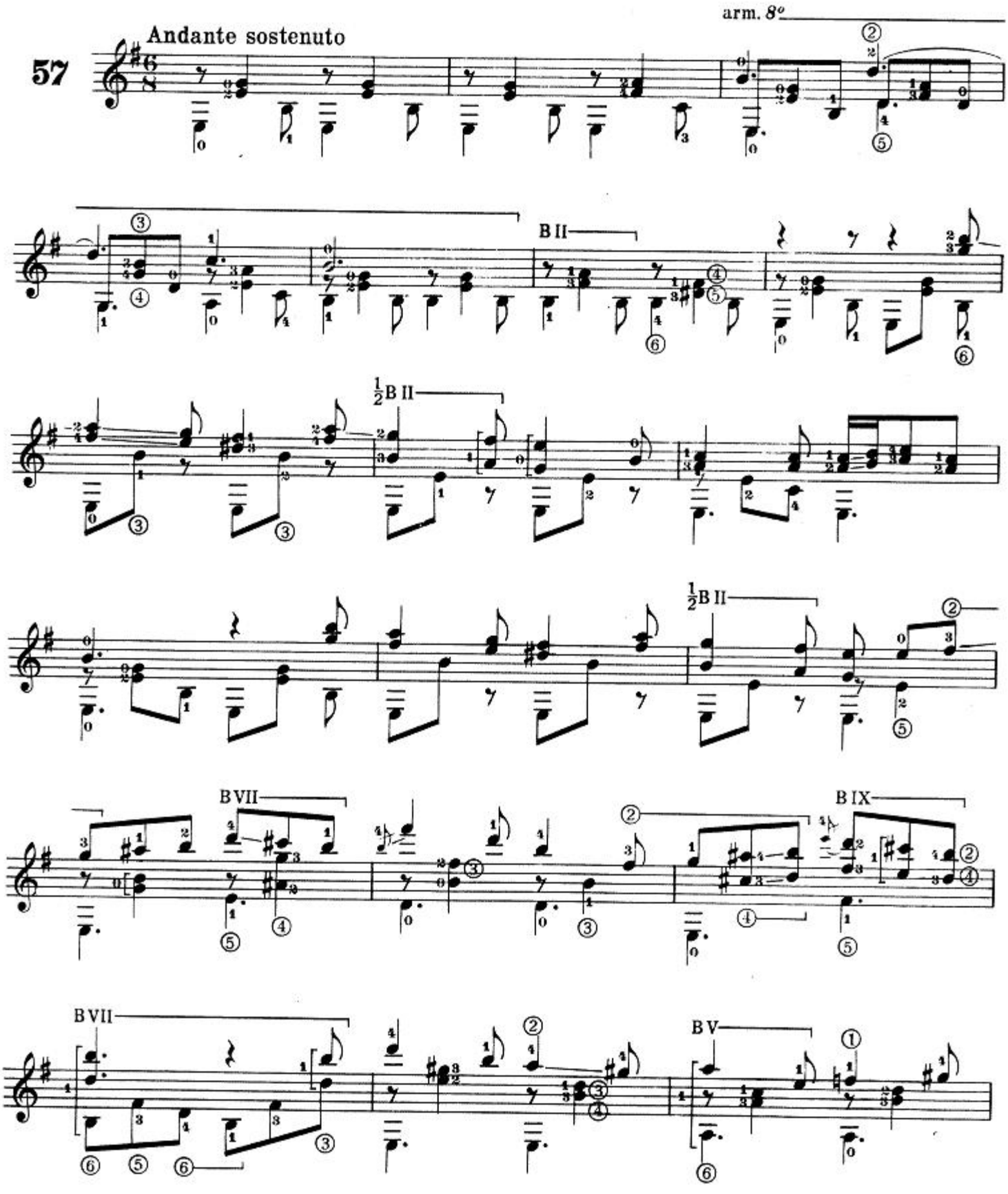

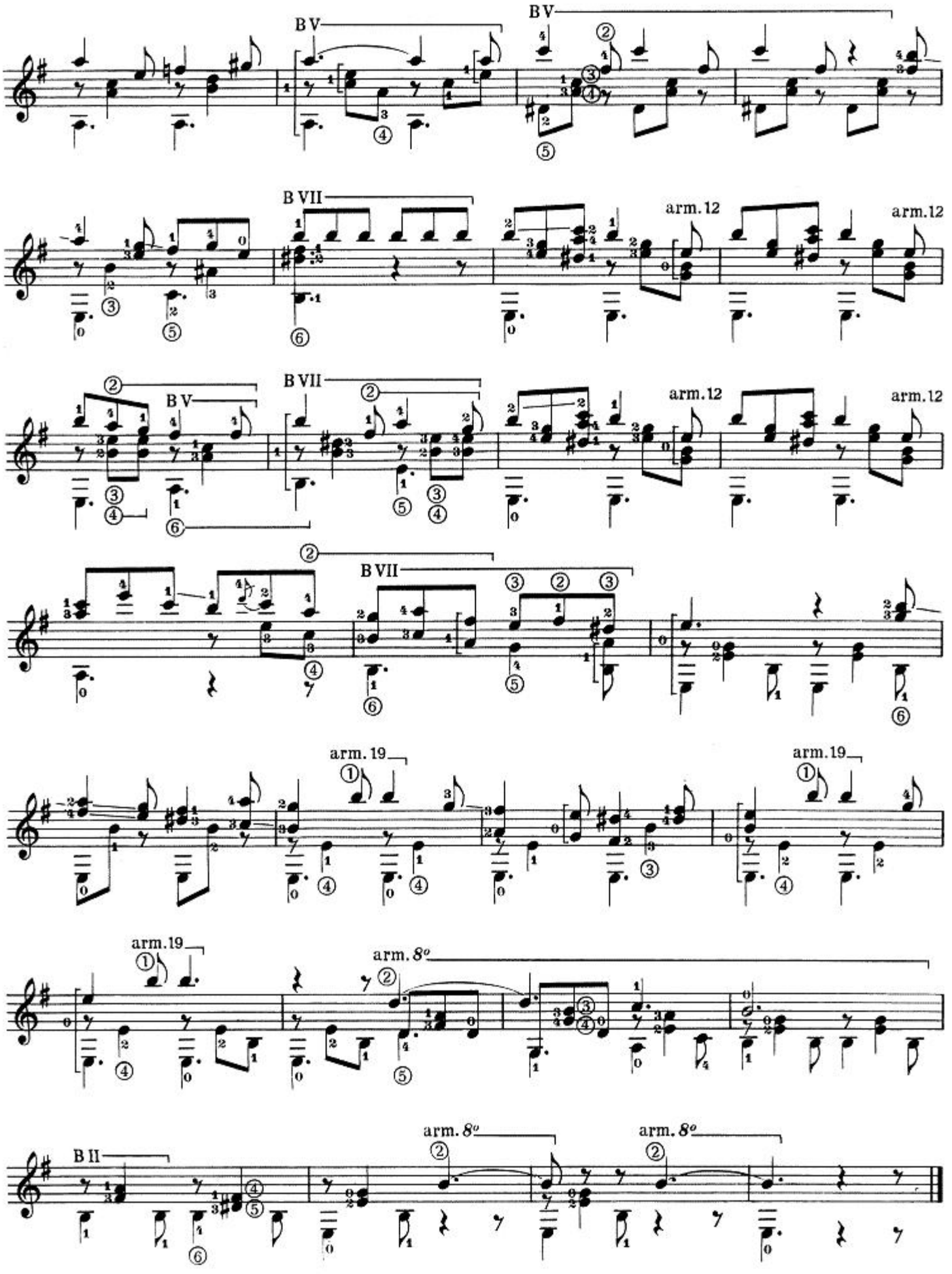
B V
B V
B VII
arm. 12
arm. 12
B V
B VII
arm. 12
arm. 12
B VII
arm. 19
arm. 19
arm. 19
arm. 8º
B II
arm. 8º
arm. 8º

F. Mendelssohn-Bartholdy

CANZONETTA

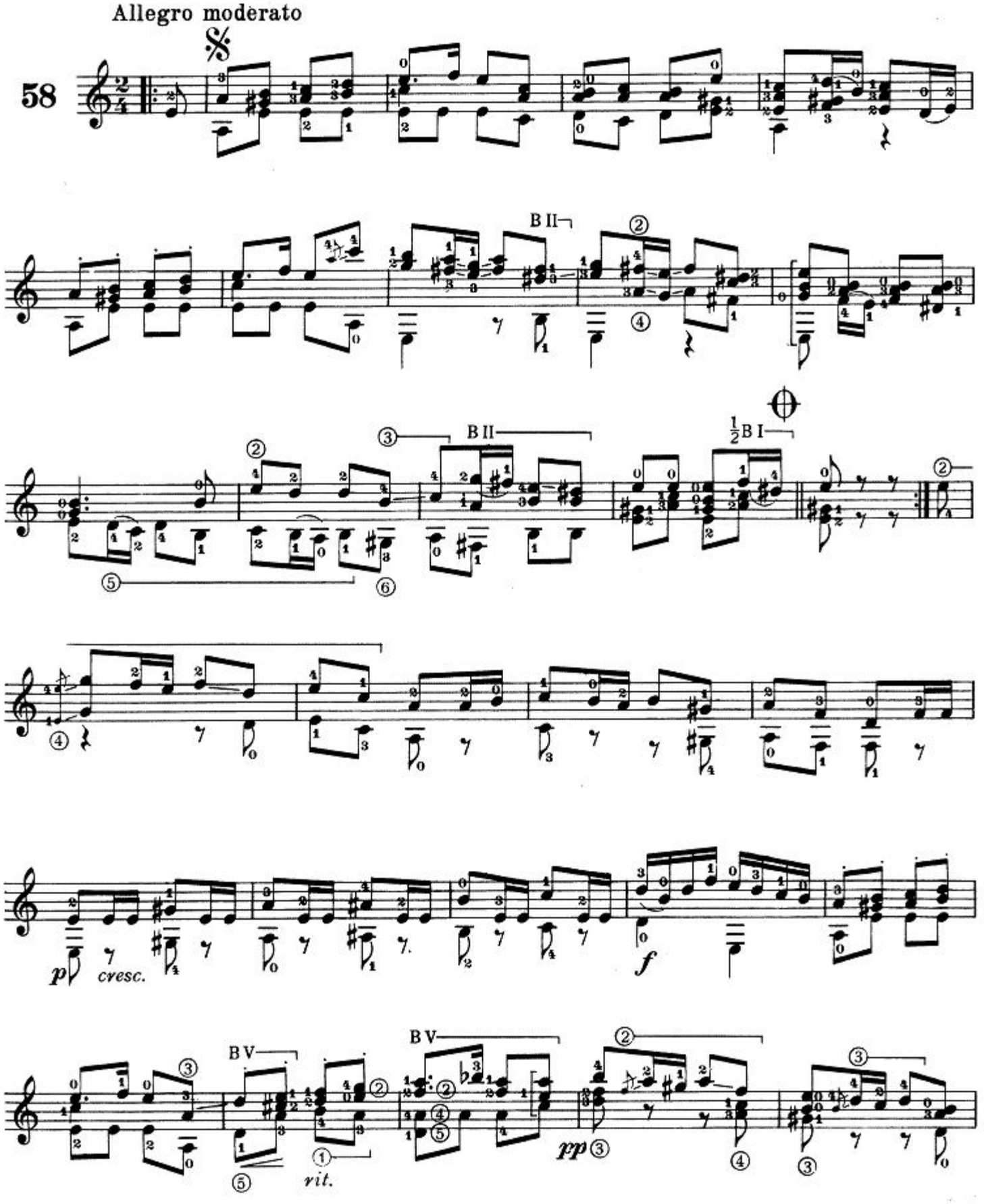

un poco più mosso

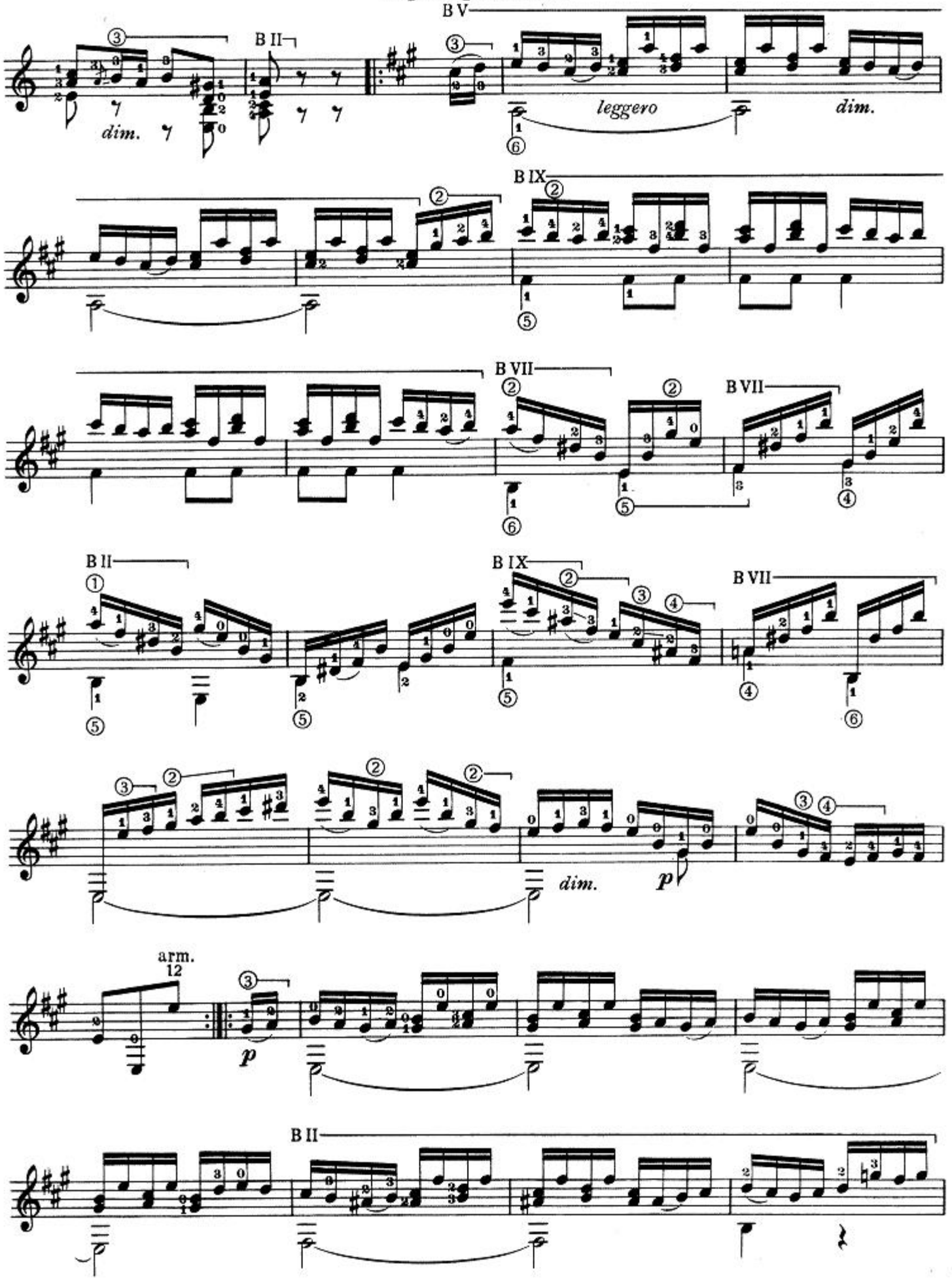

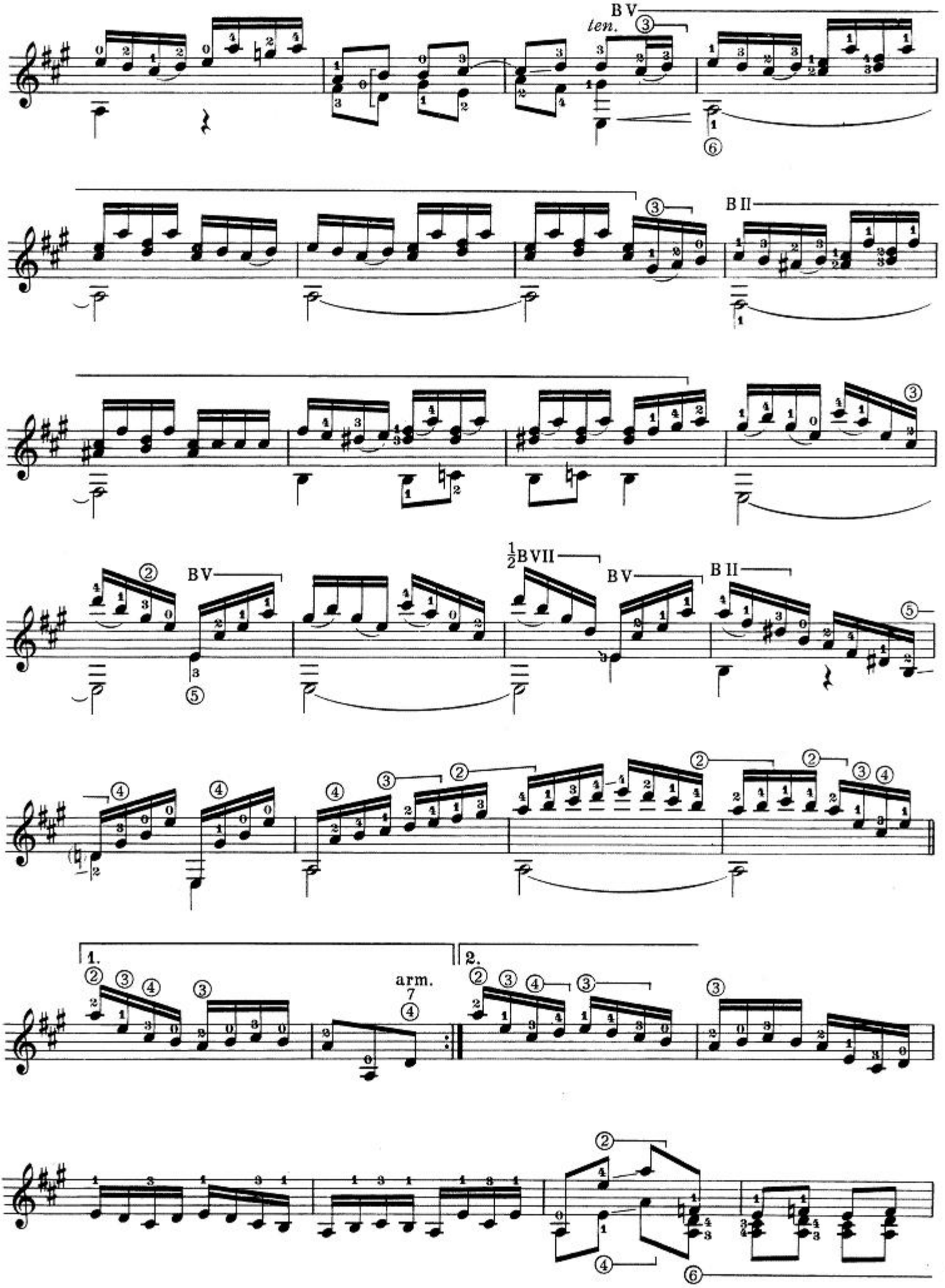
B V
ten.
B II
B V
½B VII
B V
B II
1.
2.
arm.

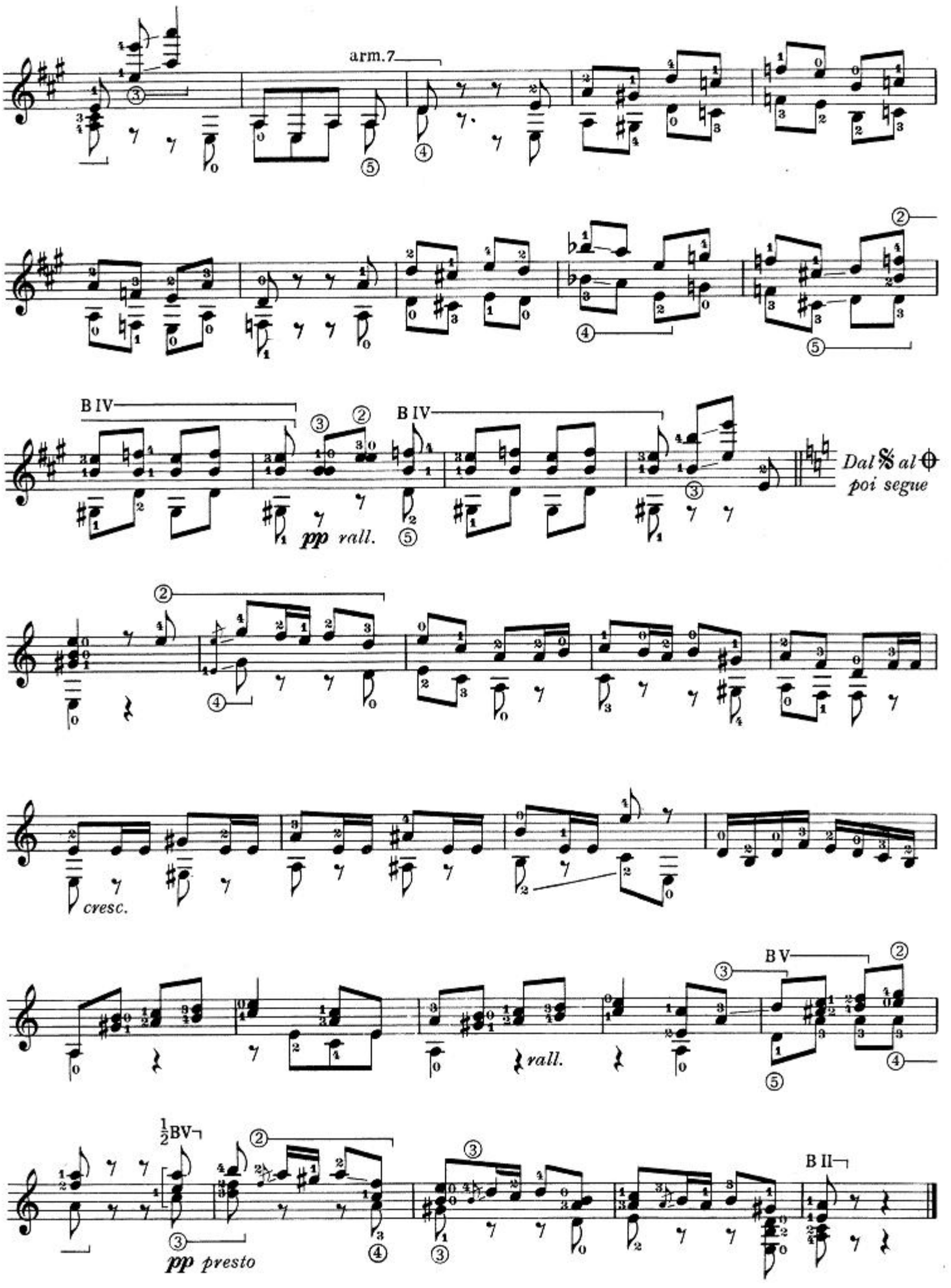
arm.7
B IV
B IV
pp rall.
Dal 𝄋 al ⊕
poi segue
cresc.
B V
rall.
½BV
pp presto
B II

F. Mendelssohn-Bartholdy

ROMANZA SENZA PAROLE op. 30 n. 6

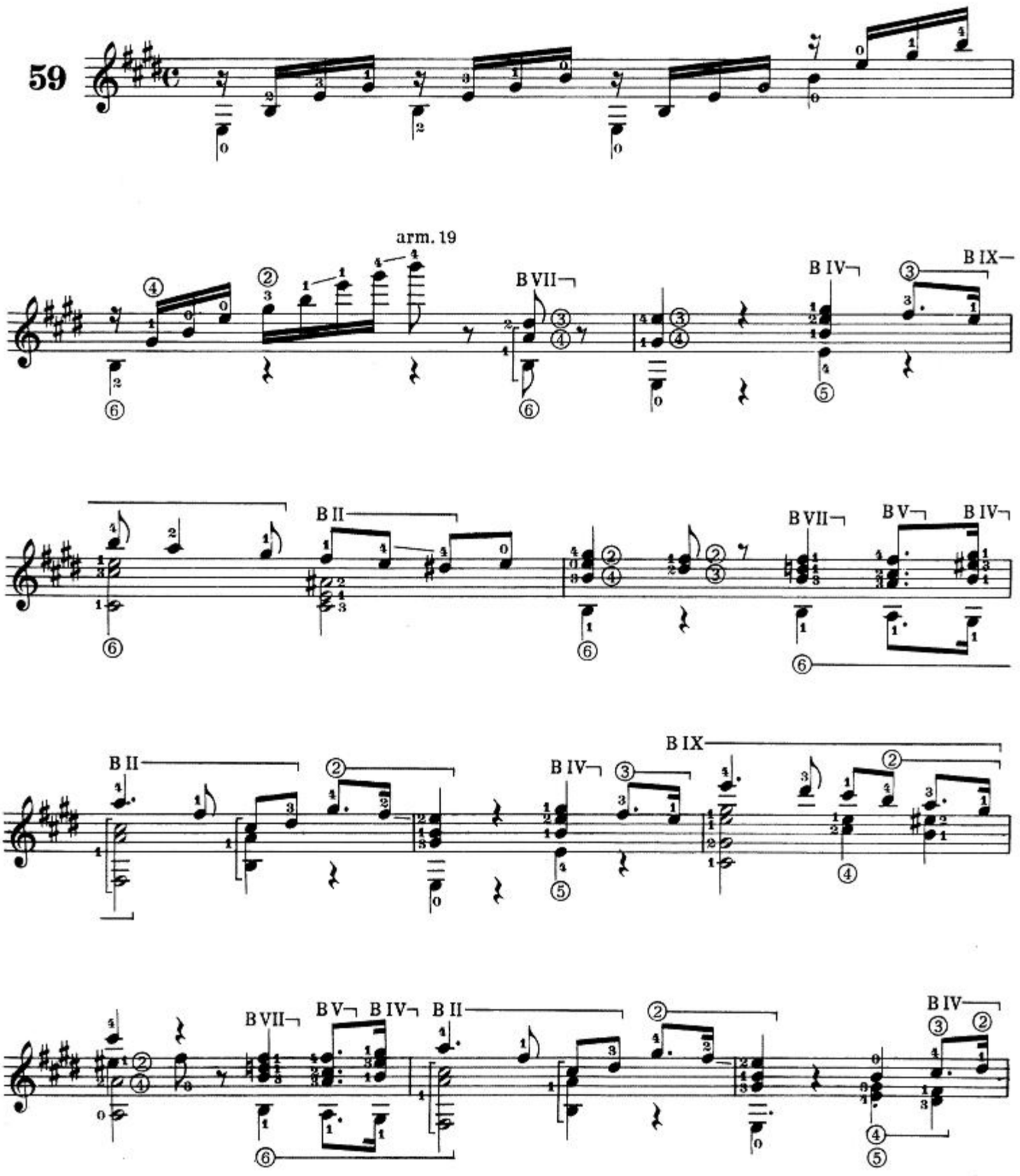

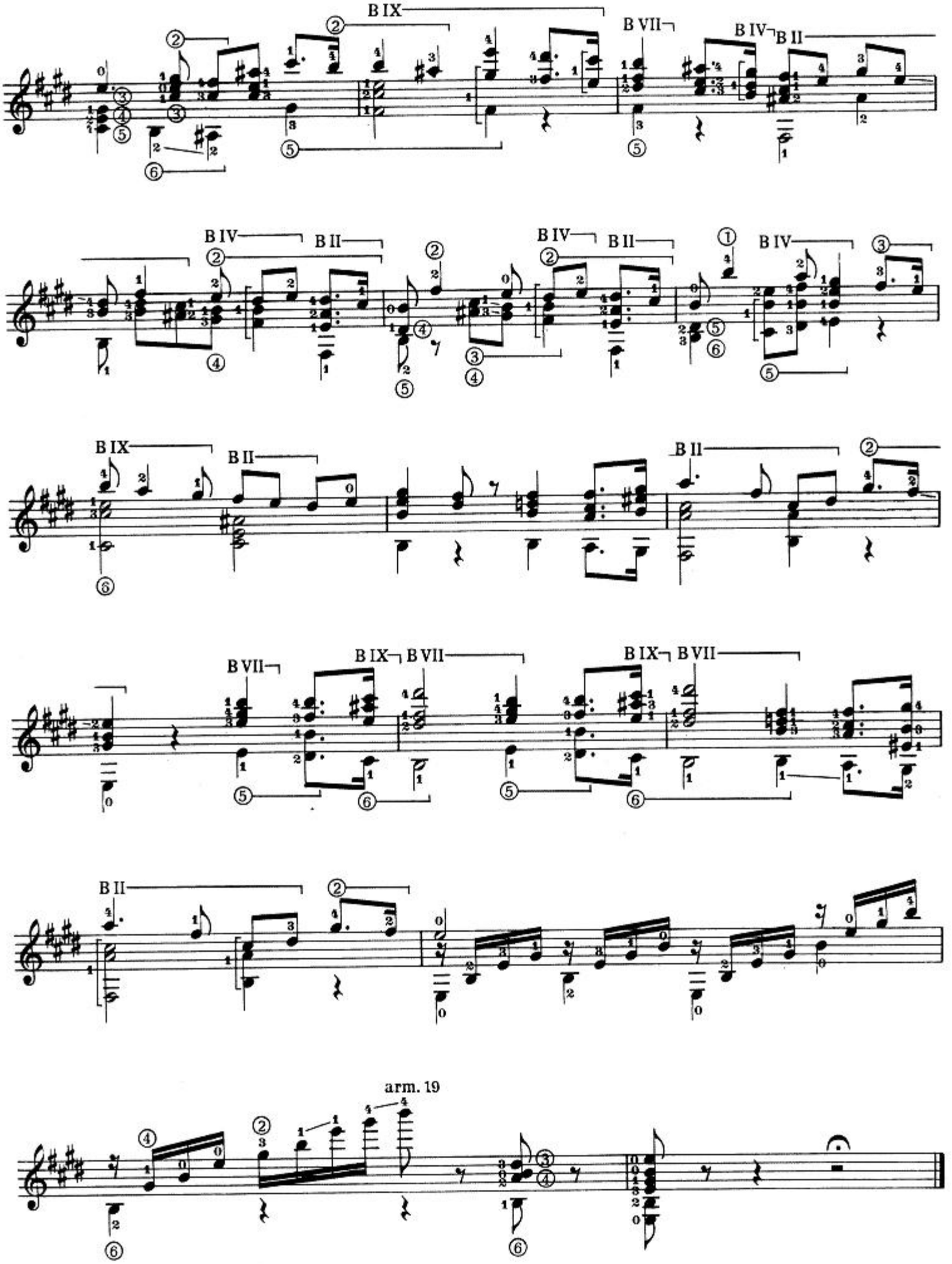
B IX
B VII
B IV
B II
arm. 19

F. Mendelssohn-Bartholdy

ROMANZA SENZA PAROLE op. 30 n. 3

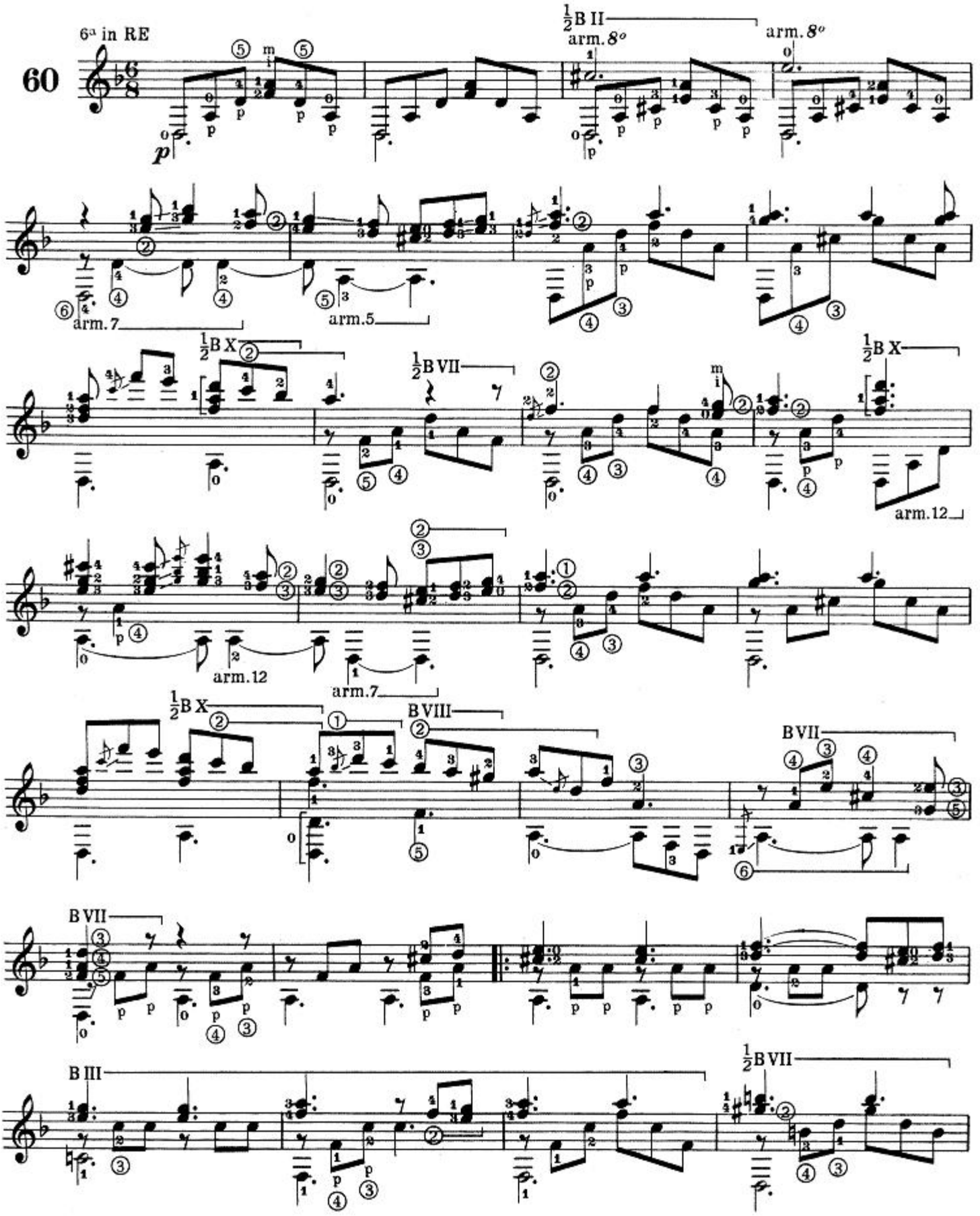

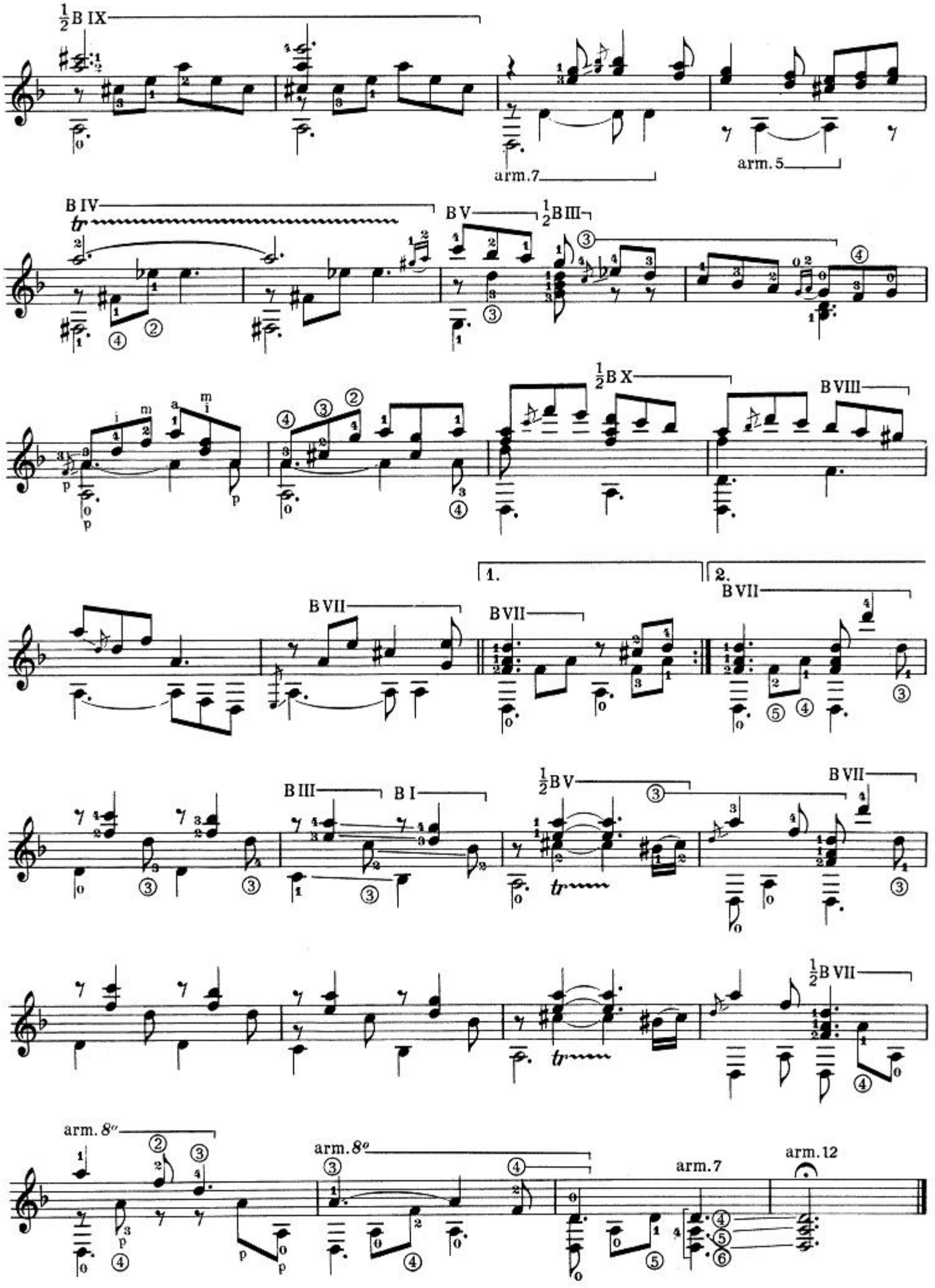
½B IX
arm.7
arm.5
B IV
tr
B V
½B III
½B X
B VIII
1.
2.
B VII
B III
B I
½B V
½B VII
arm. 8va
arm. 8va
arm.7
arm.12

G. Meyerbeer

CORO DEI VESCOVI

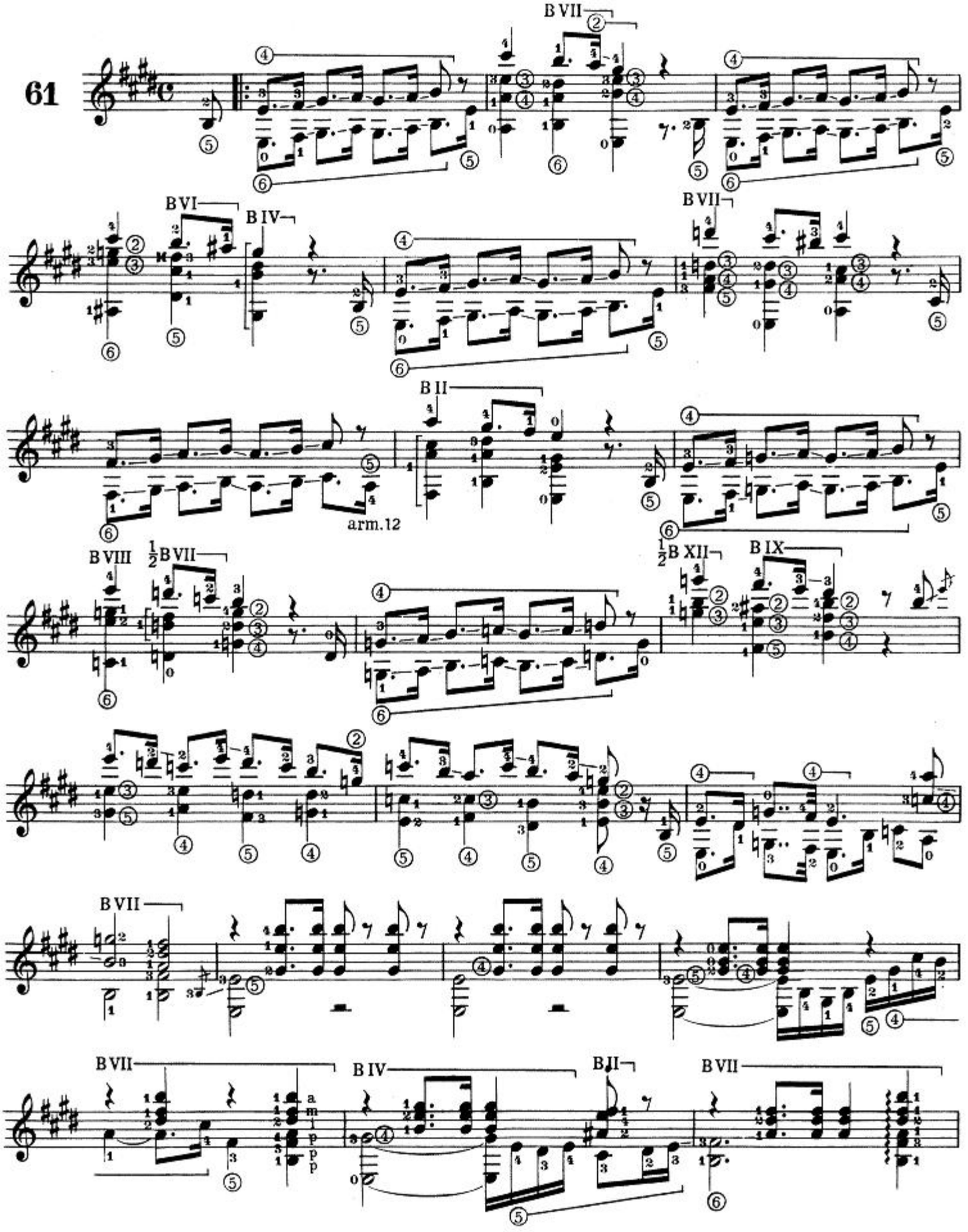

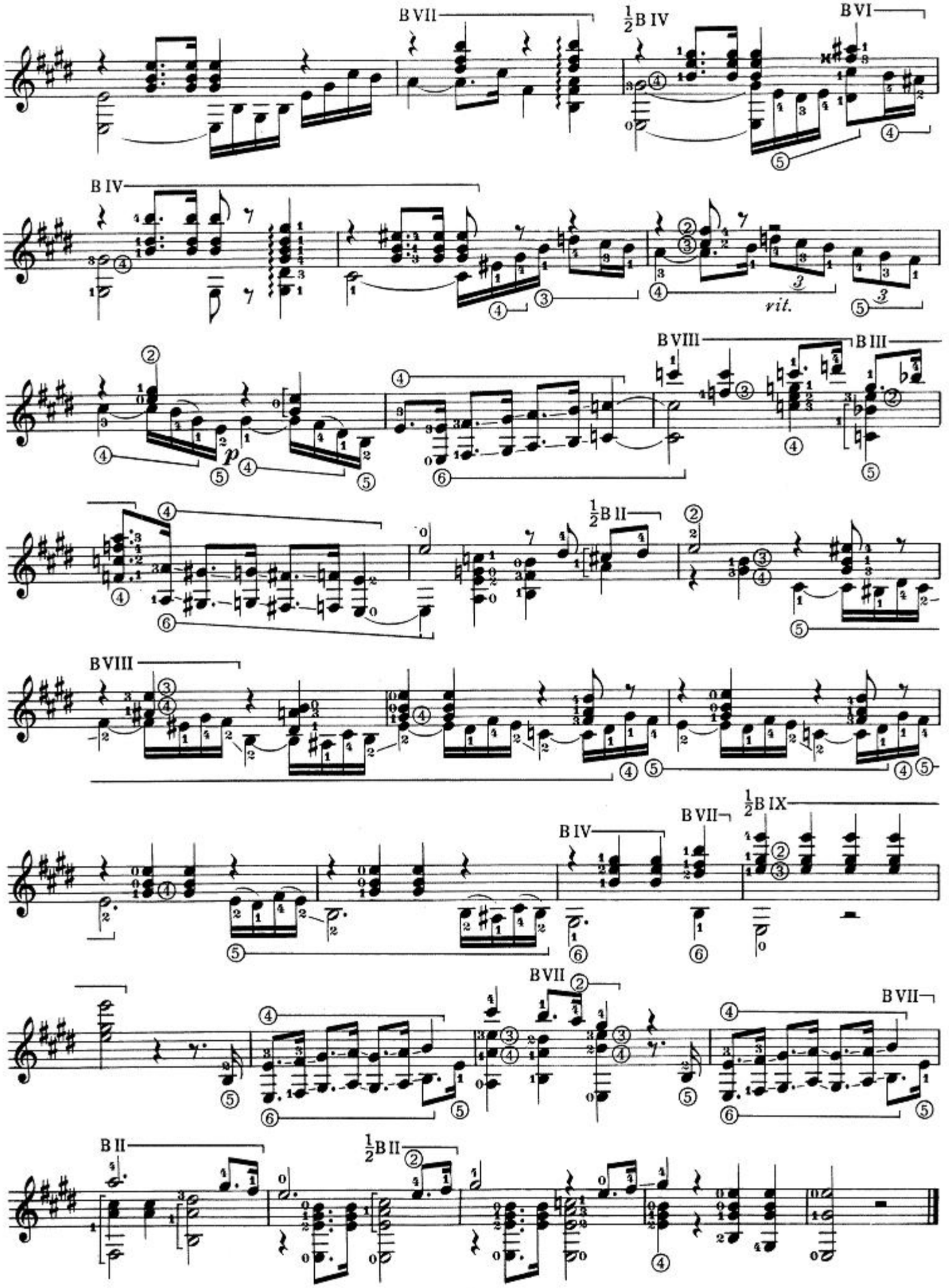
B VII
½B IV
B VI
B IV
vit.
B VIII
B III
p
½B II
B VIII
B IV
B VII
½B IX
B VII
B VII
B II
½B II

W. A. Mozart

MINUETTO

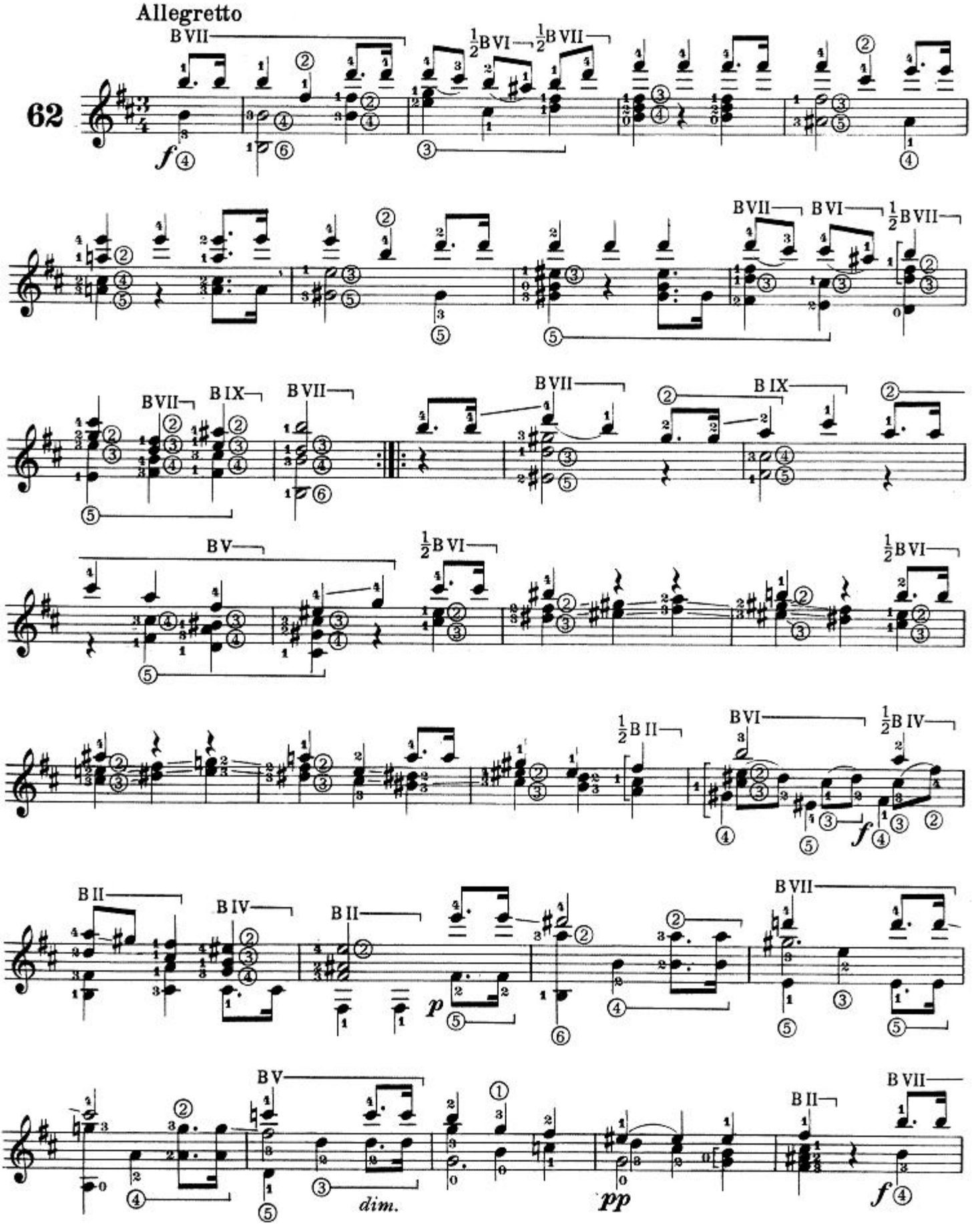

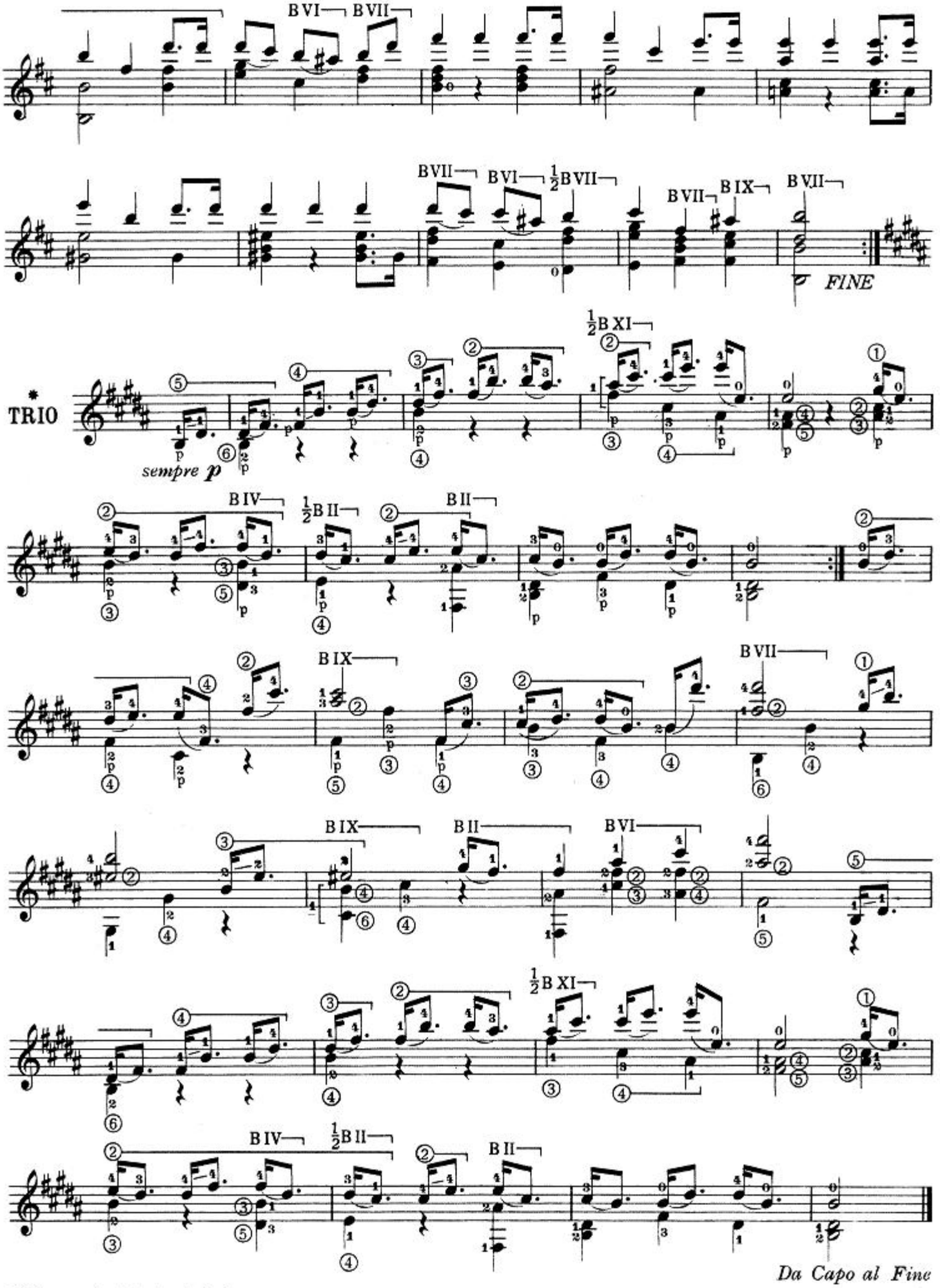

* Da eseguire tutto in pizzicato.

W. A. Mozart

MINUETTO

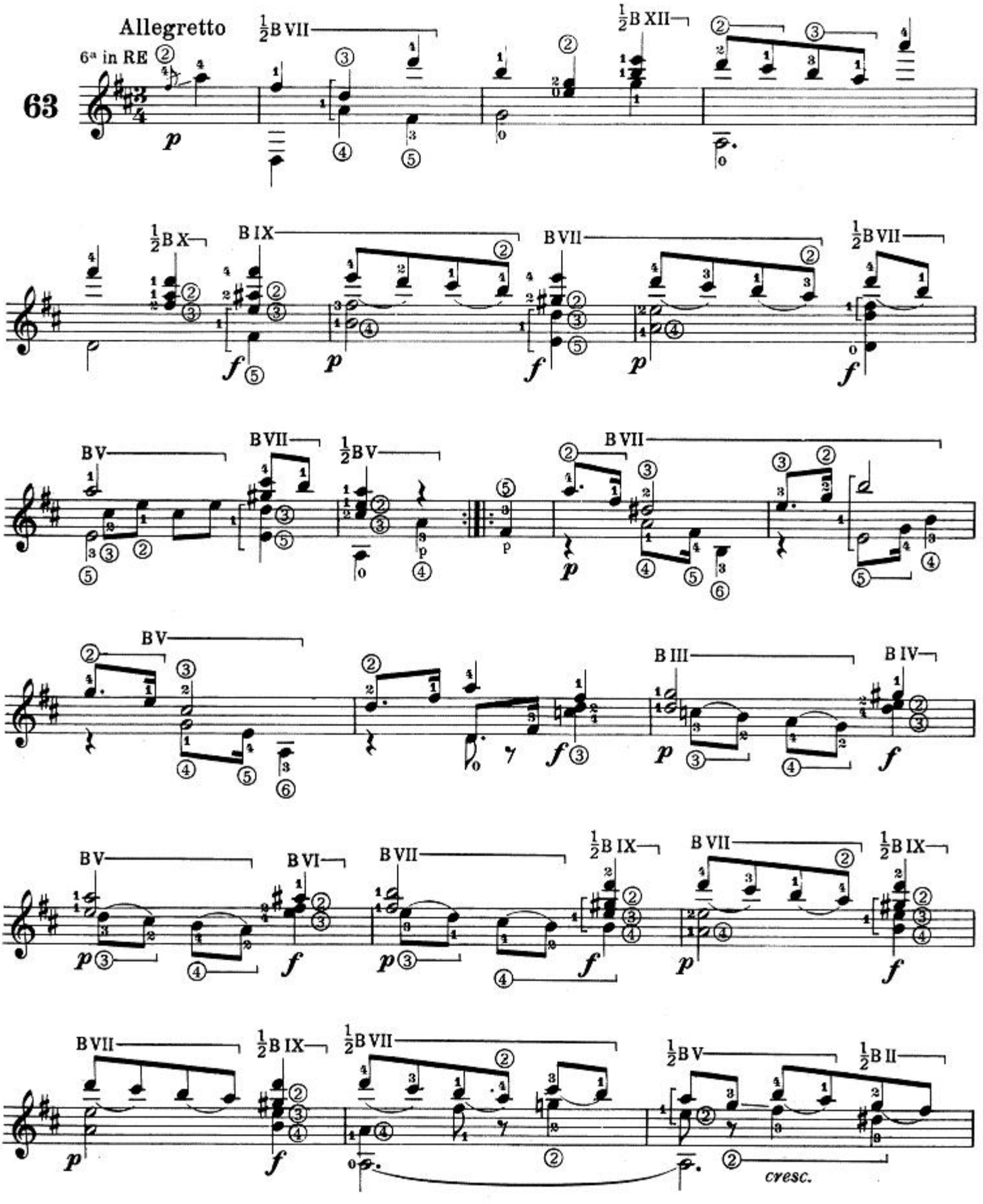

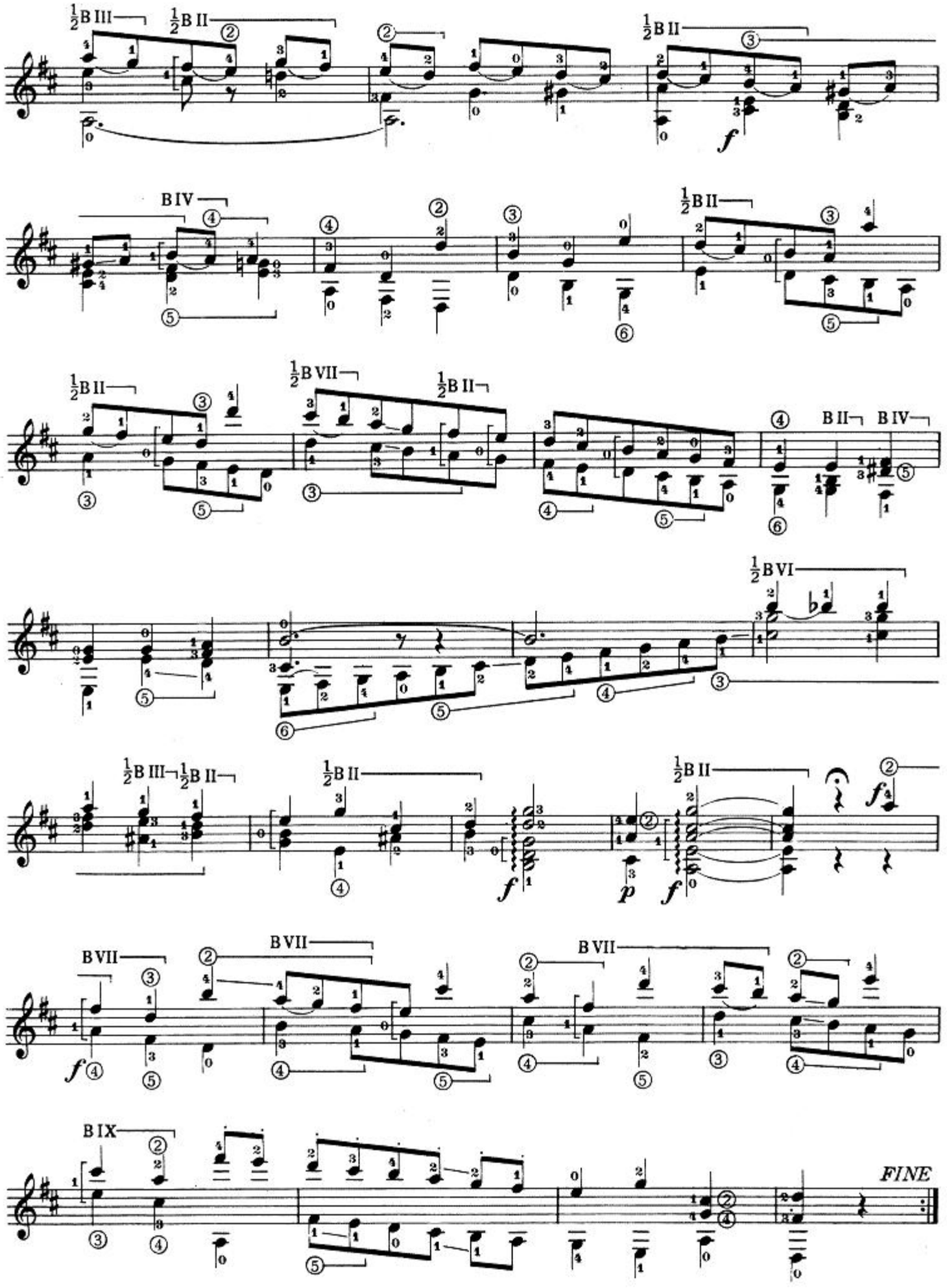
½B III
½B II
½B II
f
BIV
½B II
½B II
½B VII
½B II
B II
B IV
½B VI
½B III
½B II
½B II
½B II
f
p
f
f
BVII
BVII
BVII
f
BIX
FINE

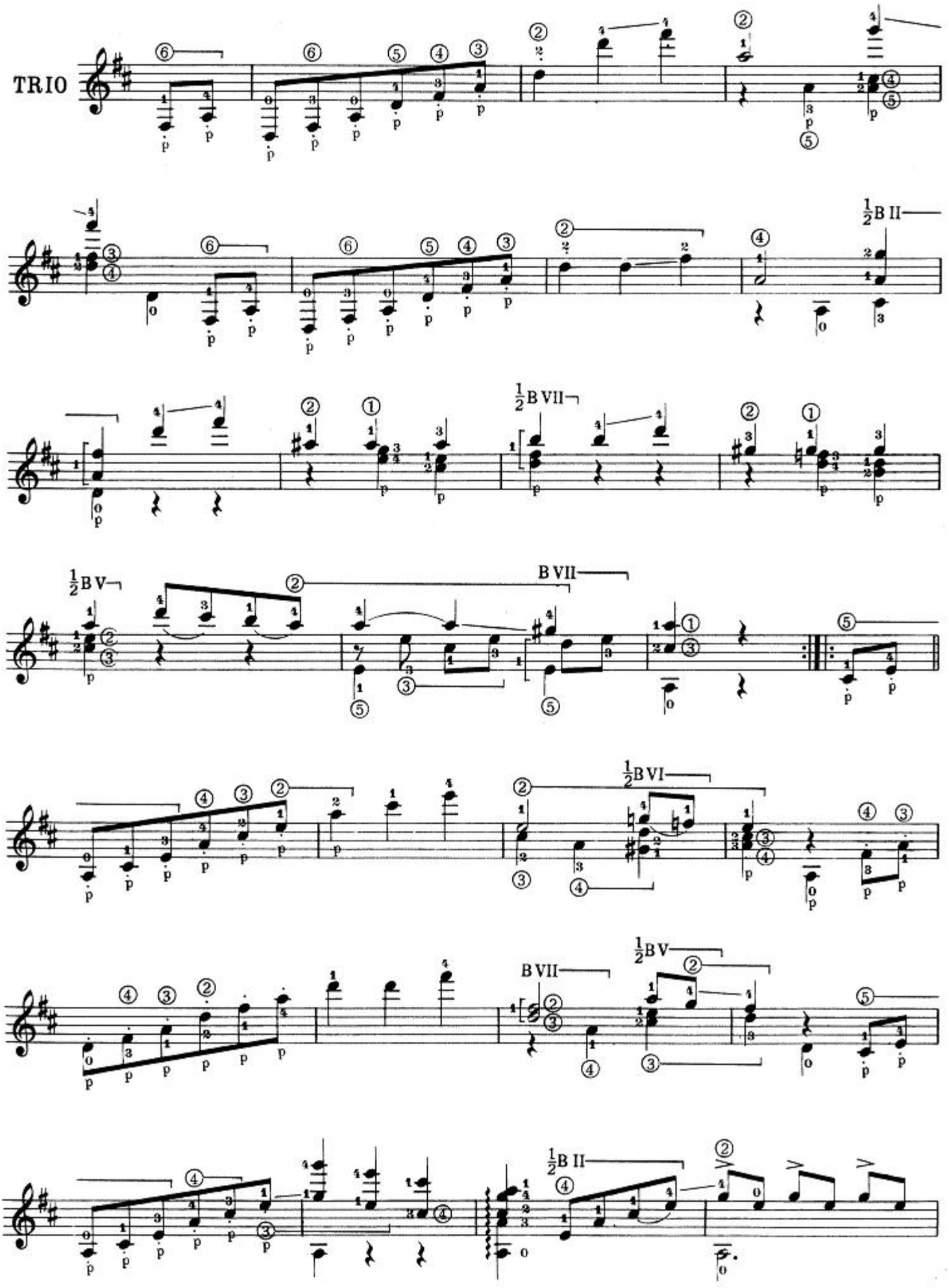
TRIO
½B II
½B VII
½B V
B VII
½B VI
B VII
½B V
½B II

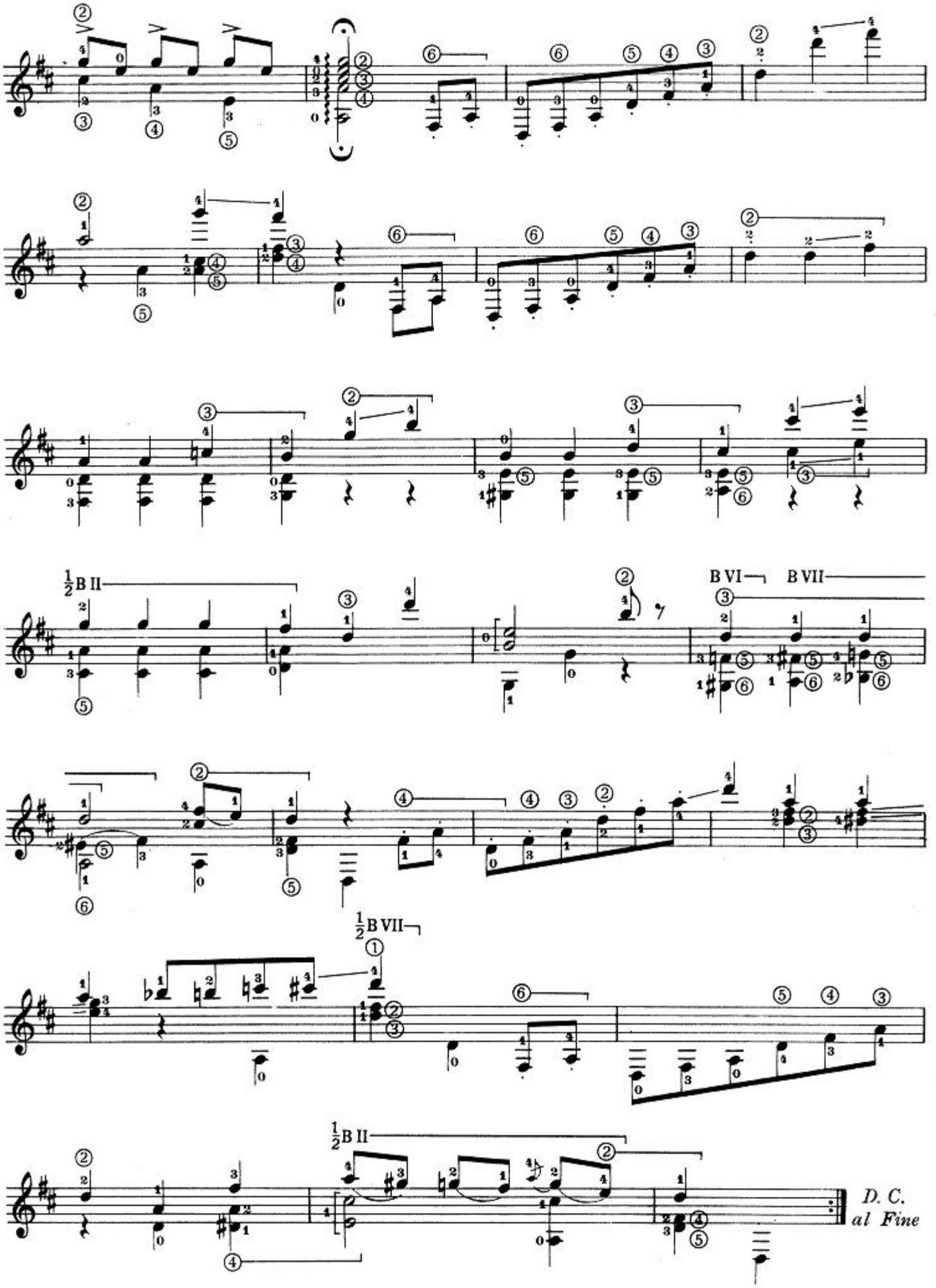
½B II
B VI
B VII
½B VII
½B II
D. C.
al Fine

N. Paganini

VARIAZIONI SUL «Carnevale di Venezia»

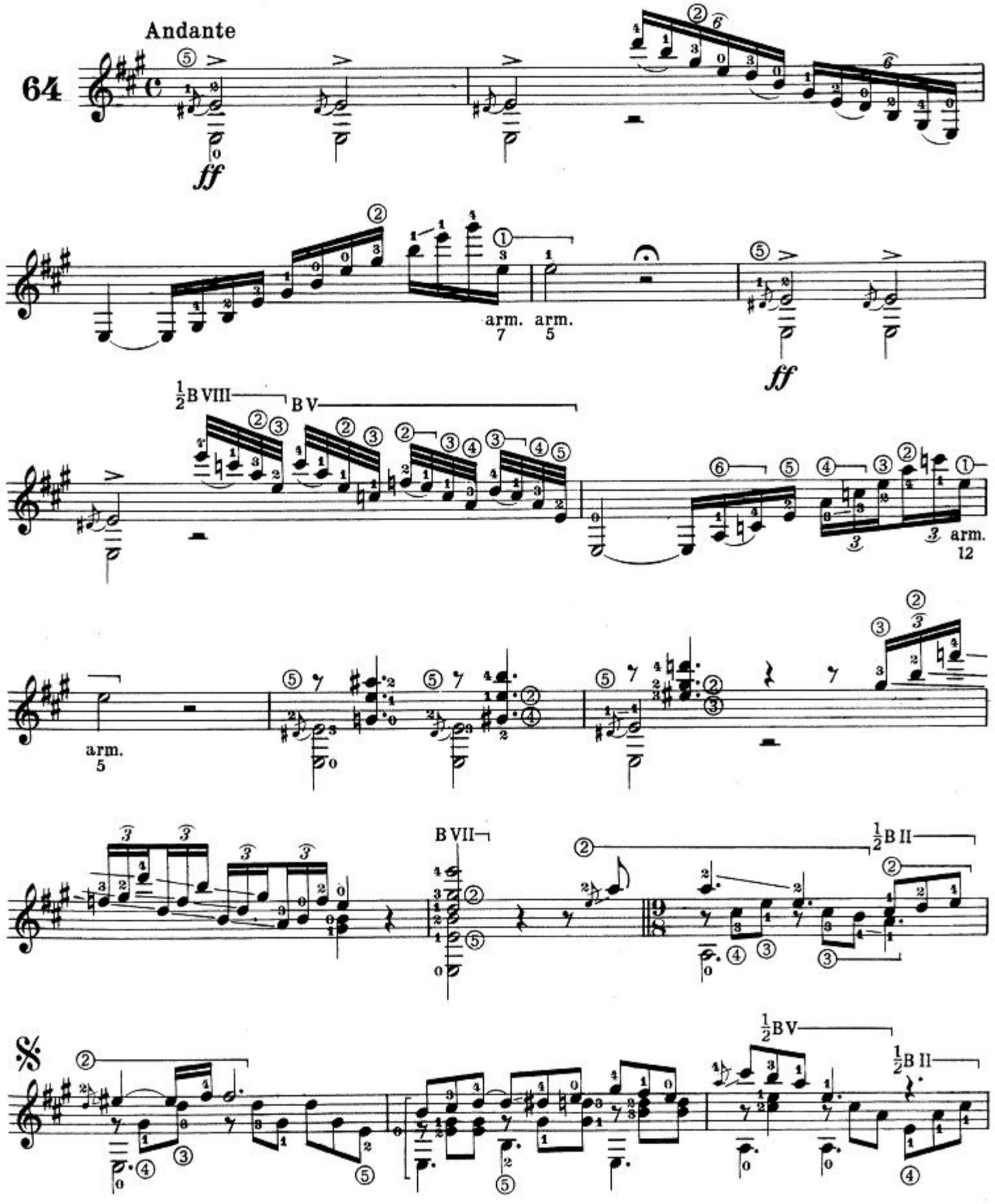

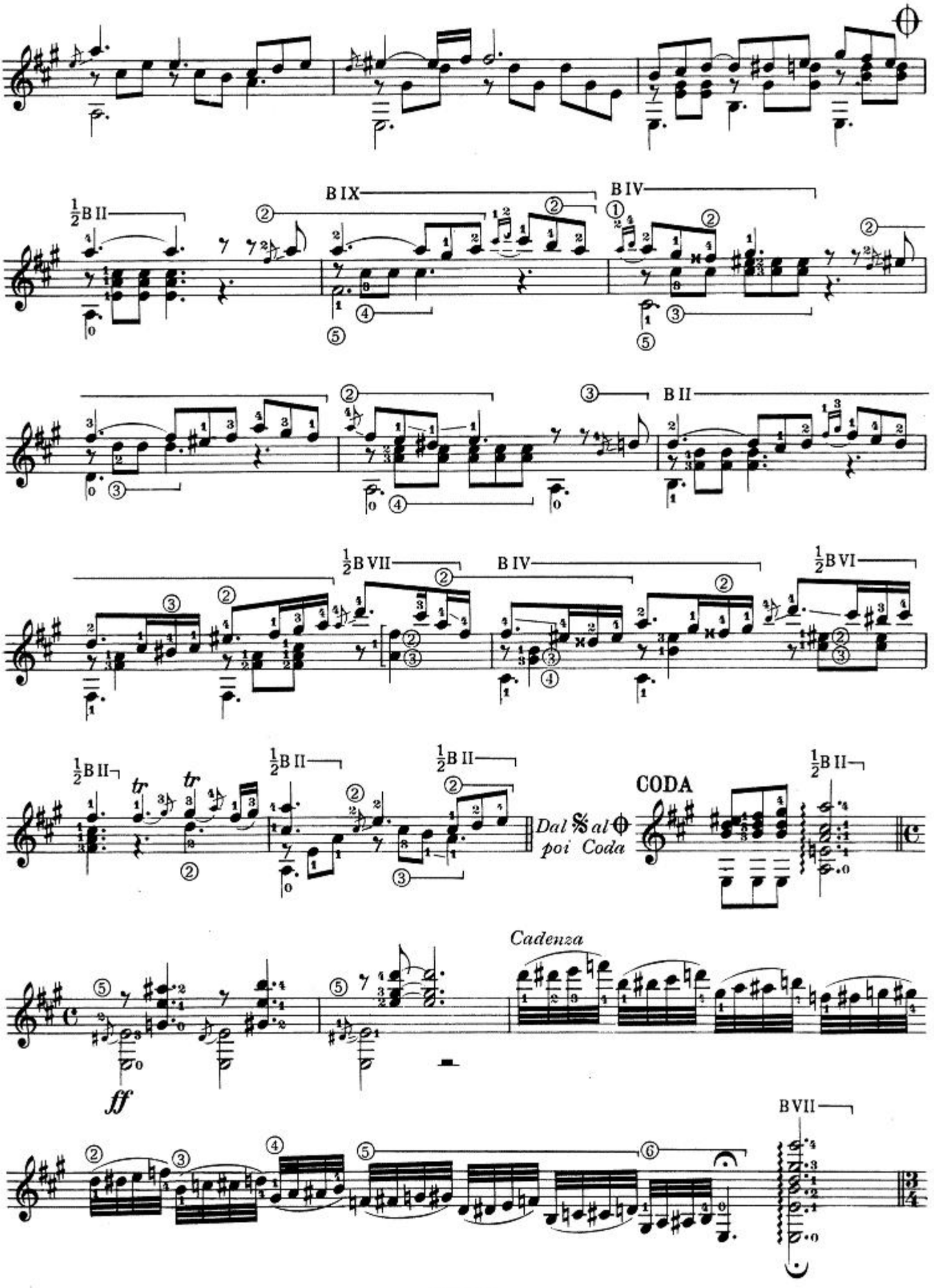
½B II
B IX
B IV
B II
½B VII
B IV
½B VI
½B II
½B II
½B II
Dal 𝄋 al ⊕ poi Coda
CODA
½B II
Cadenza
ff
B VII

TEMA

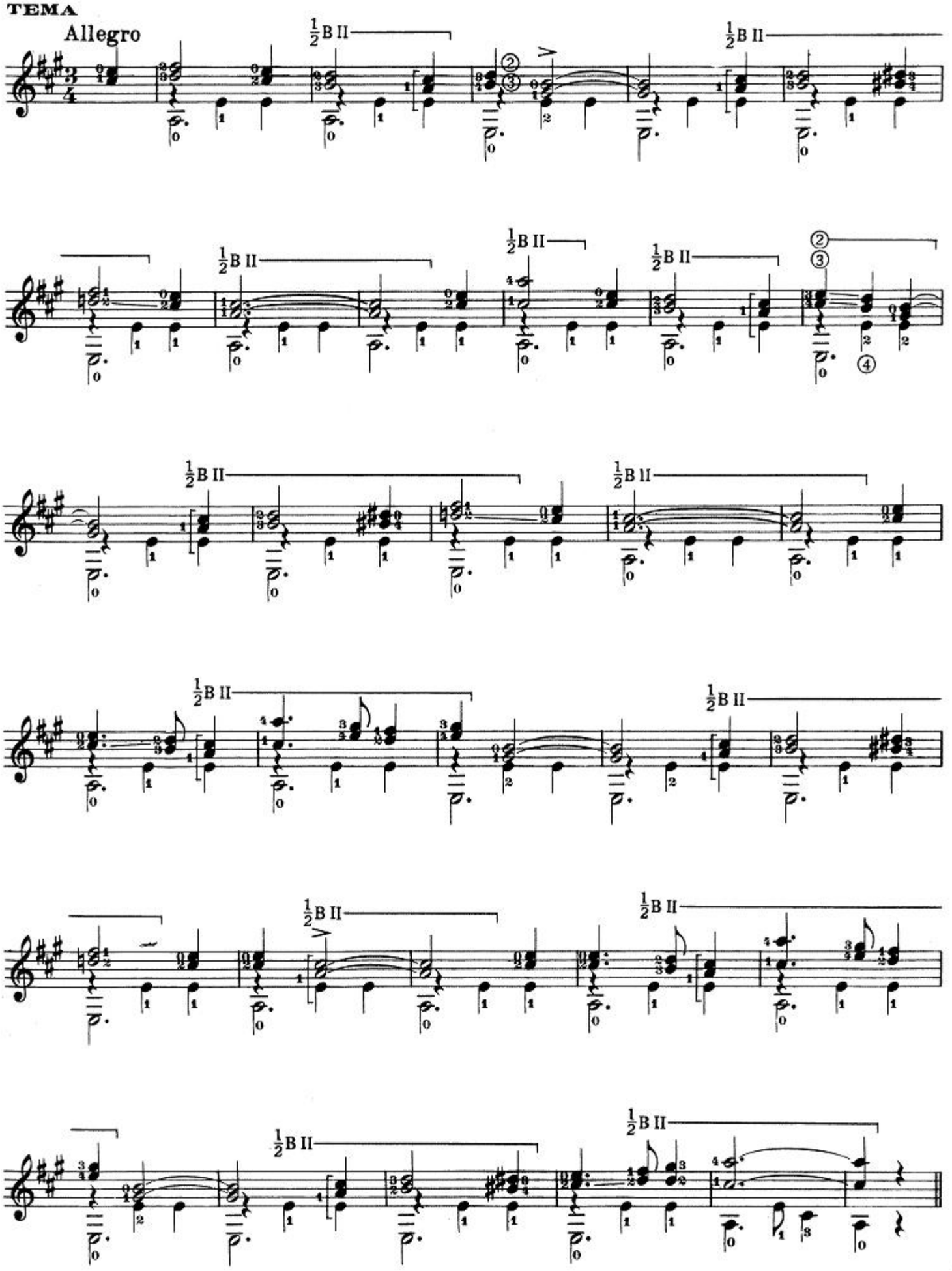

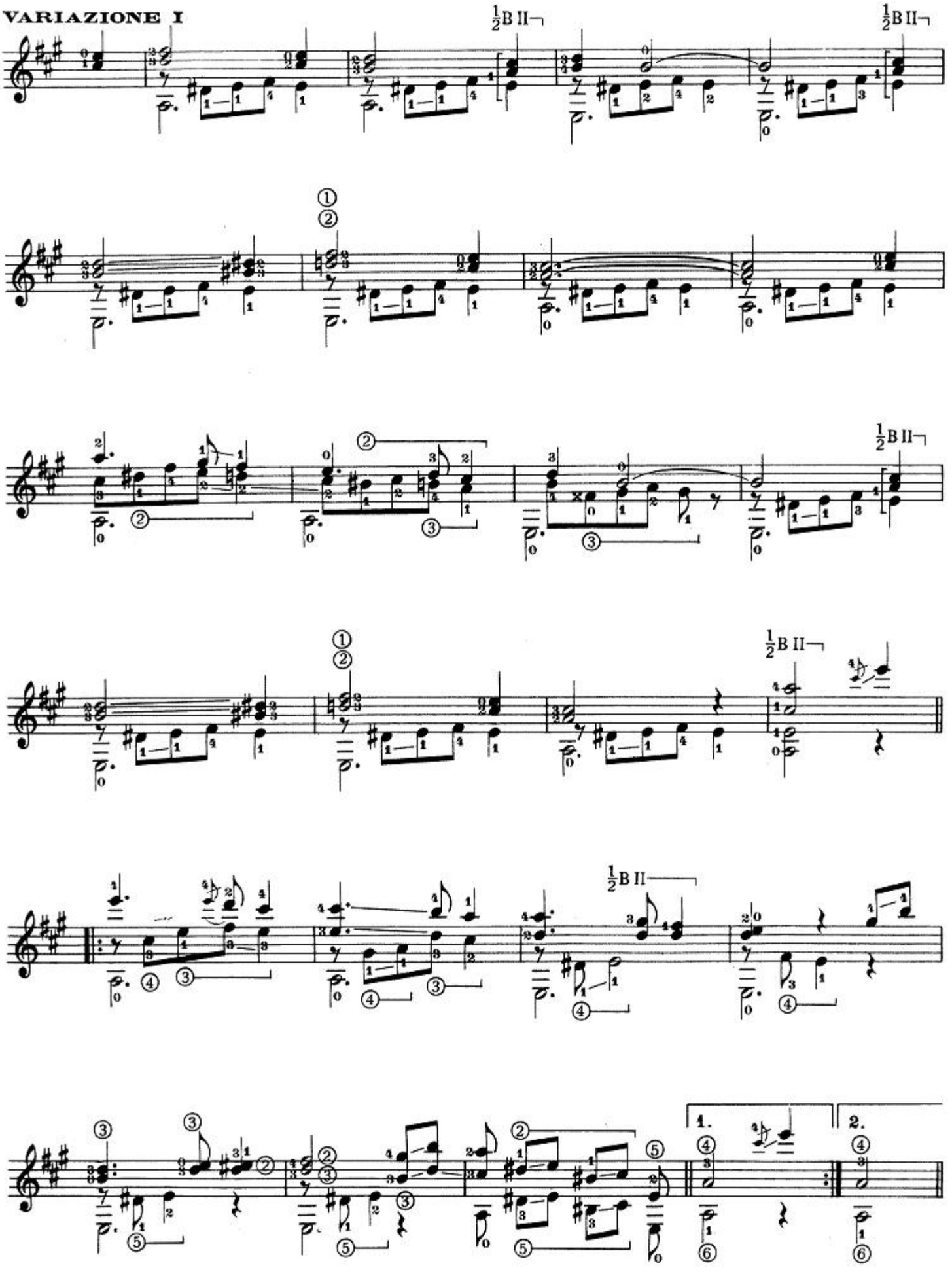
VARIAZIONE I
½B II
½B II
½B II
½B II
½B II
1.
2.

VARIAZIONE II

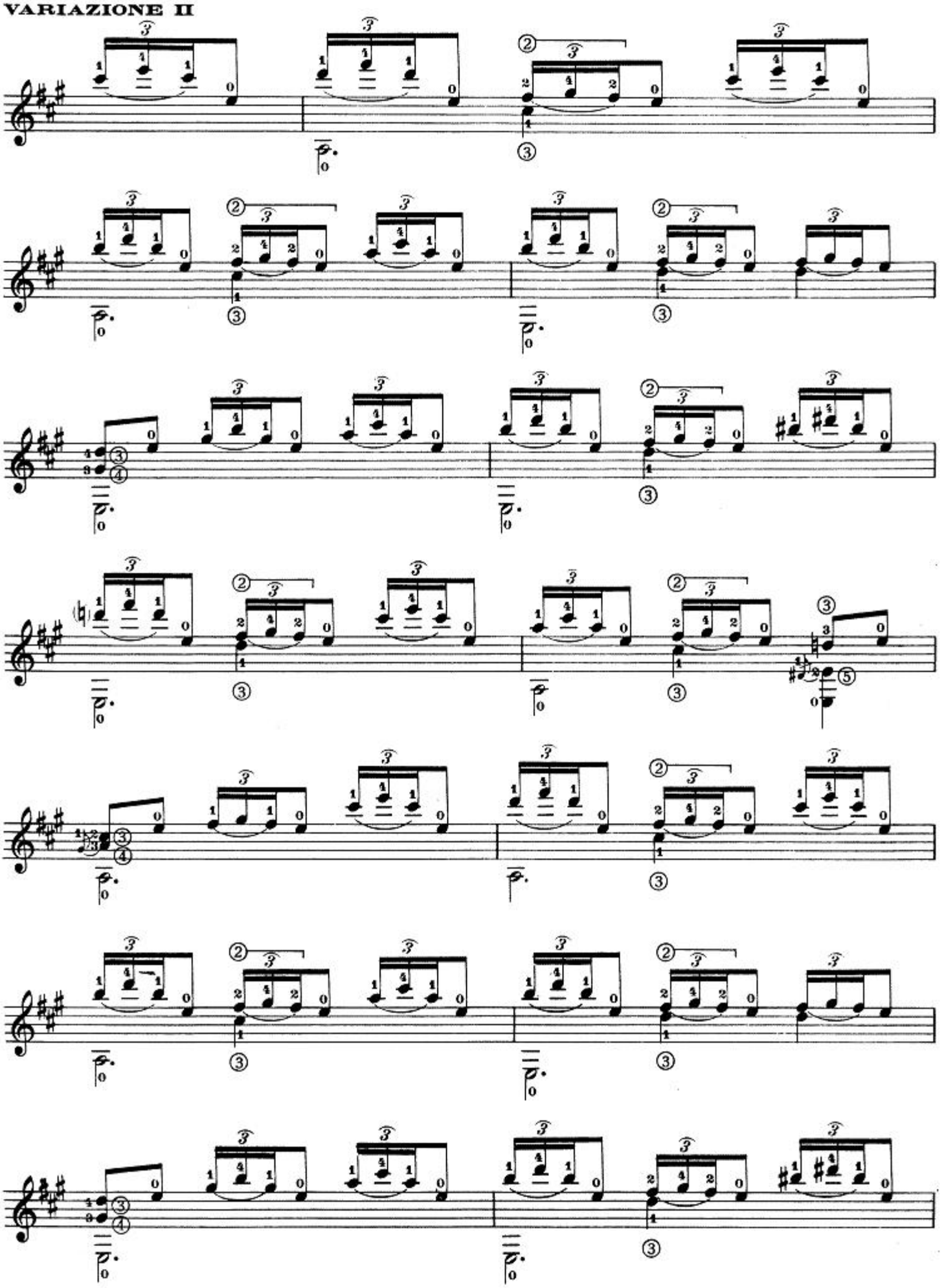

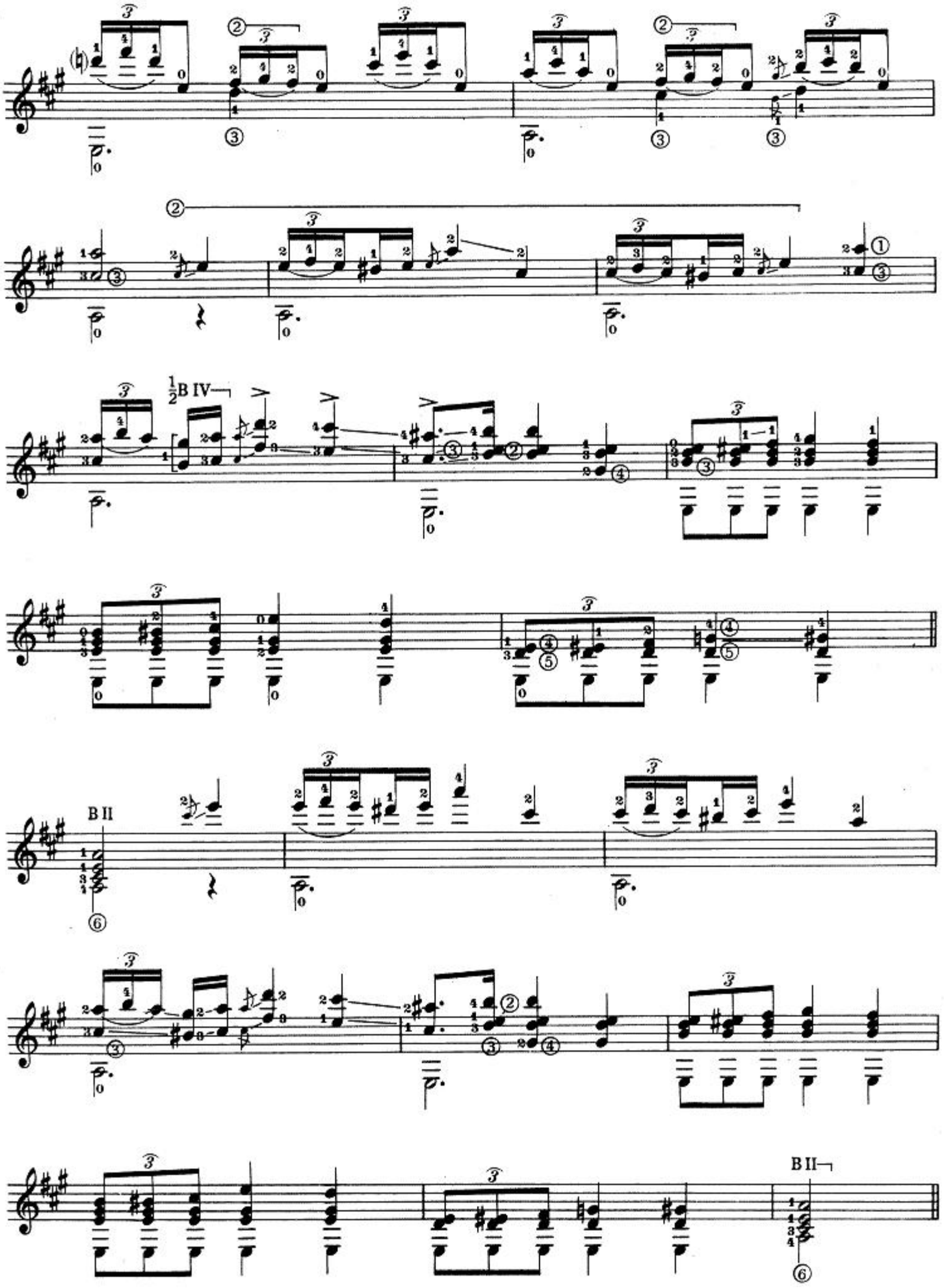
½B IV
B II
B II

VARIAZIONE III

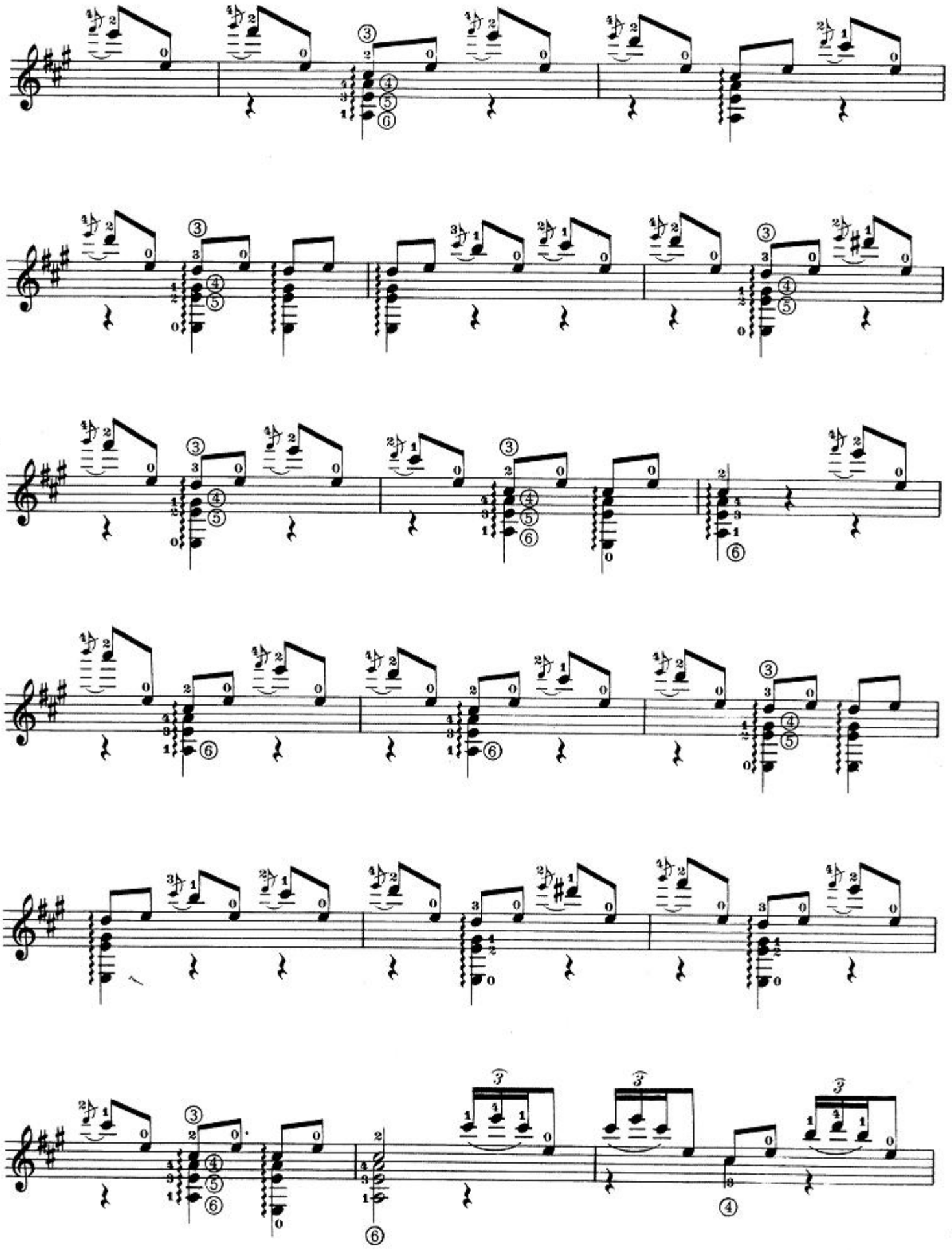

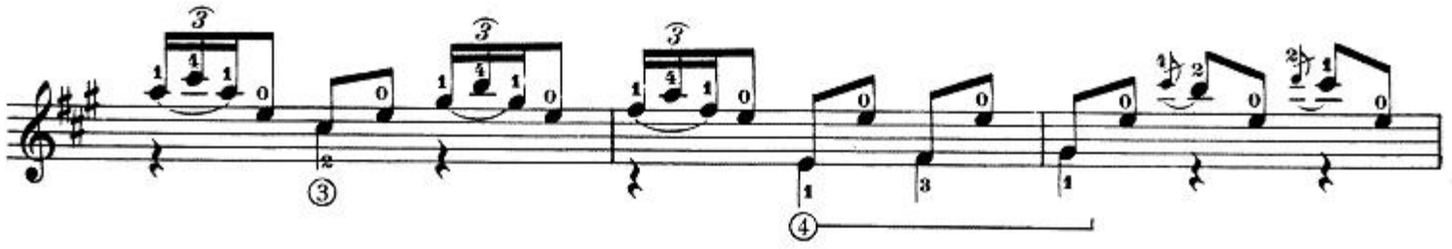

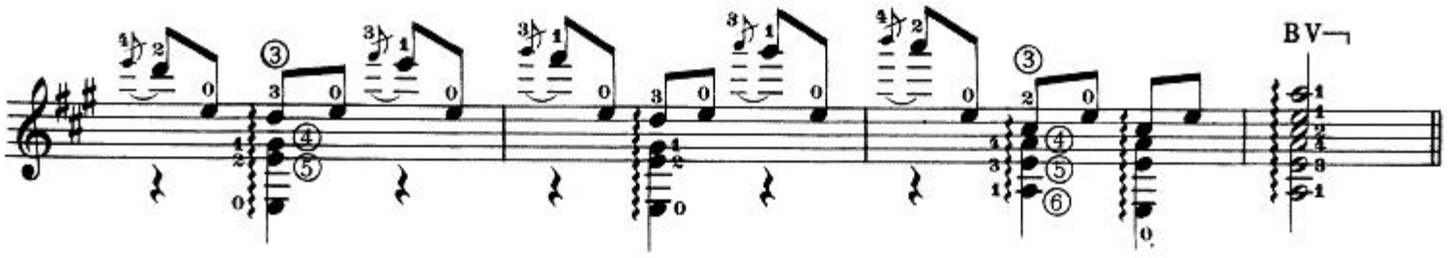

VARIAZIONE IV

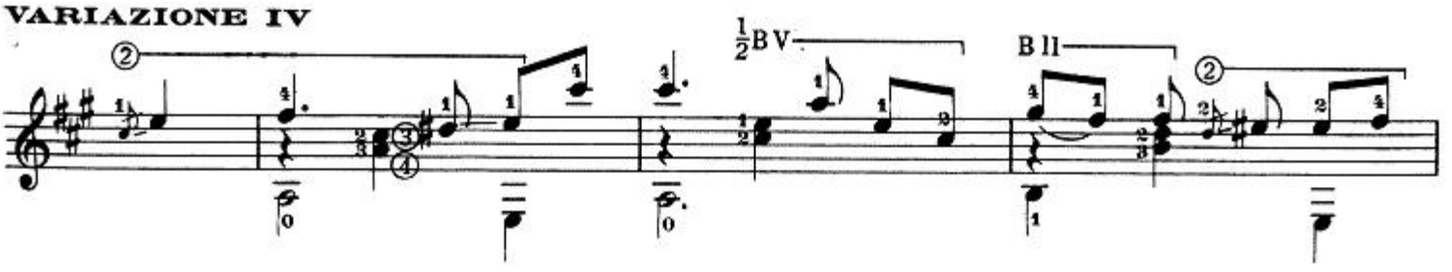

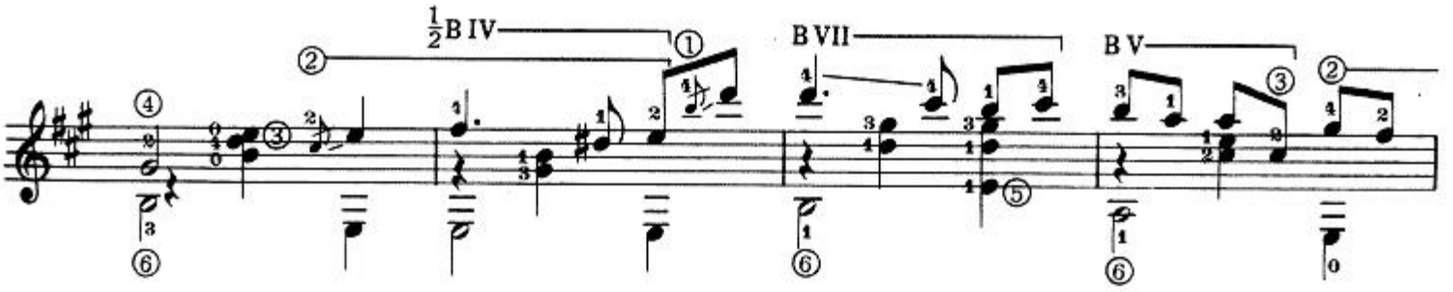

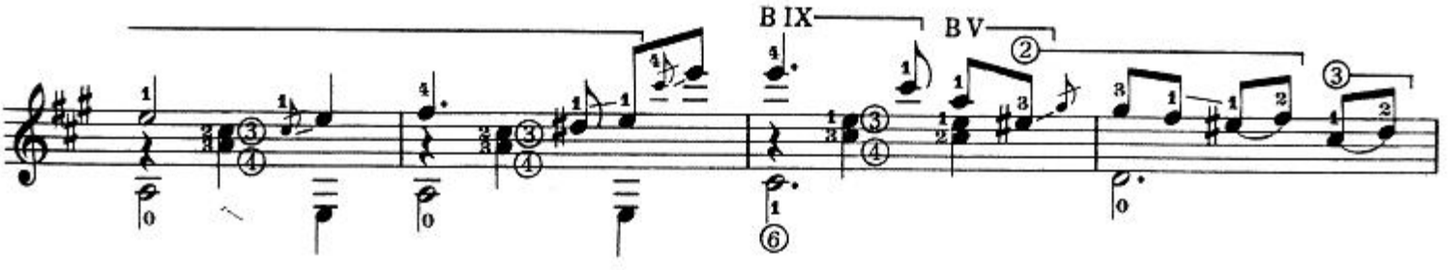

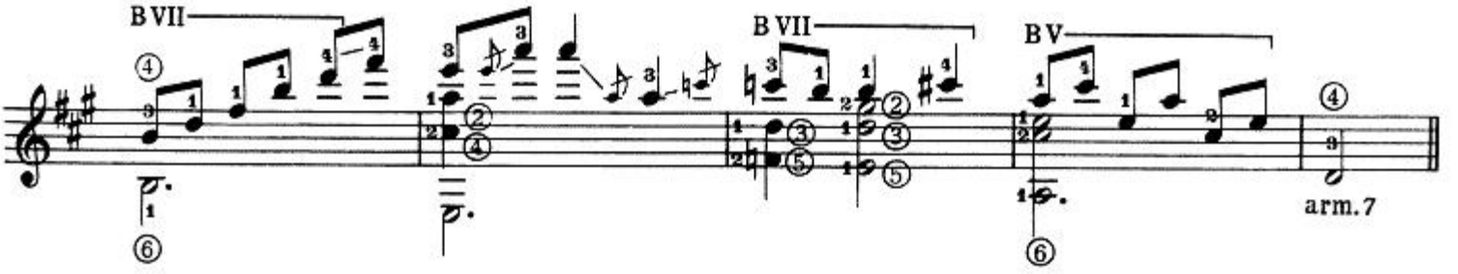

VARIAZIONE V

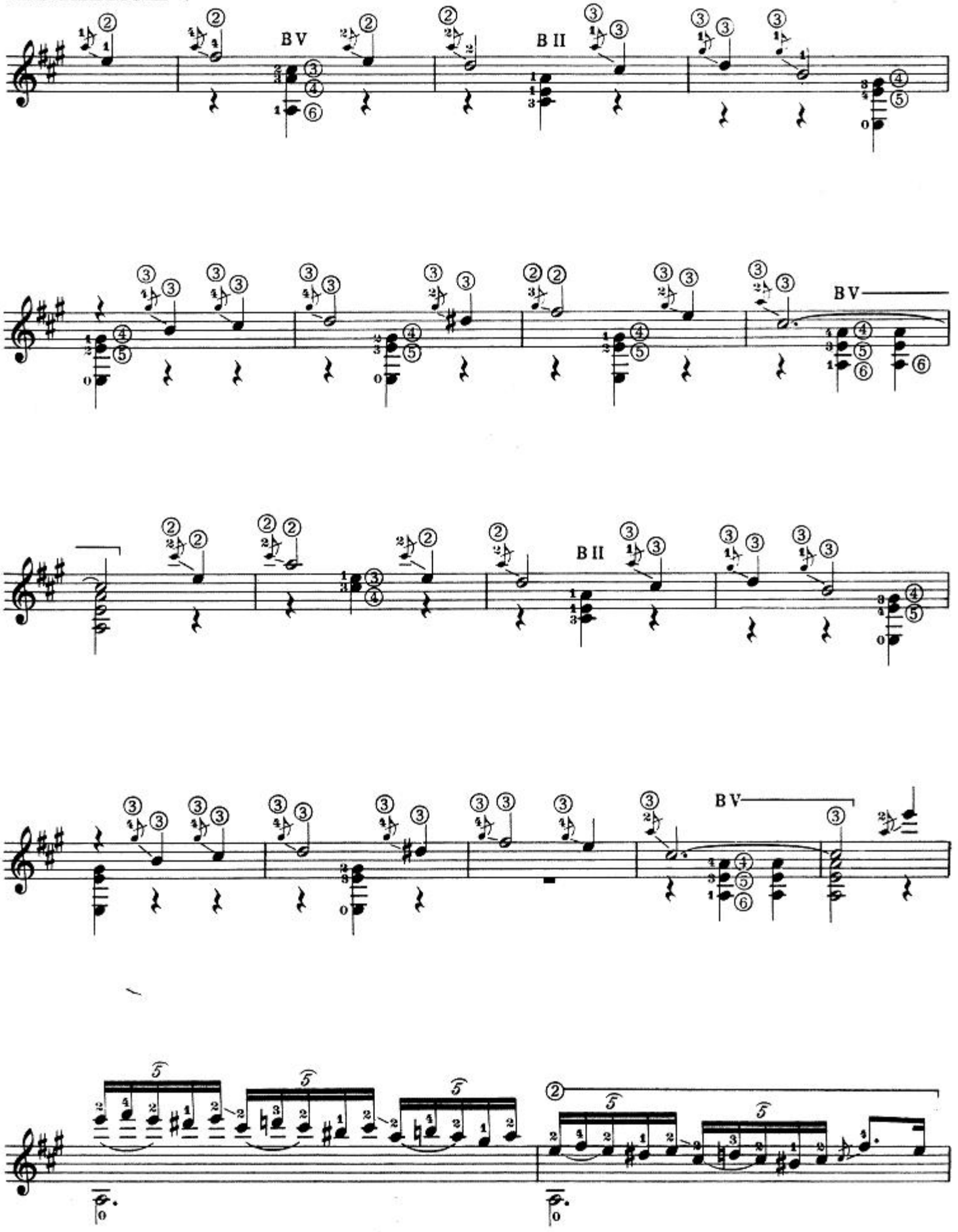

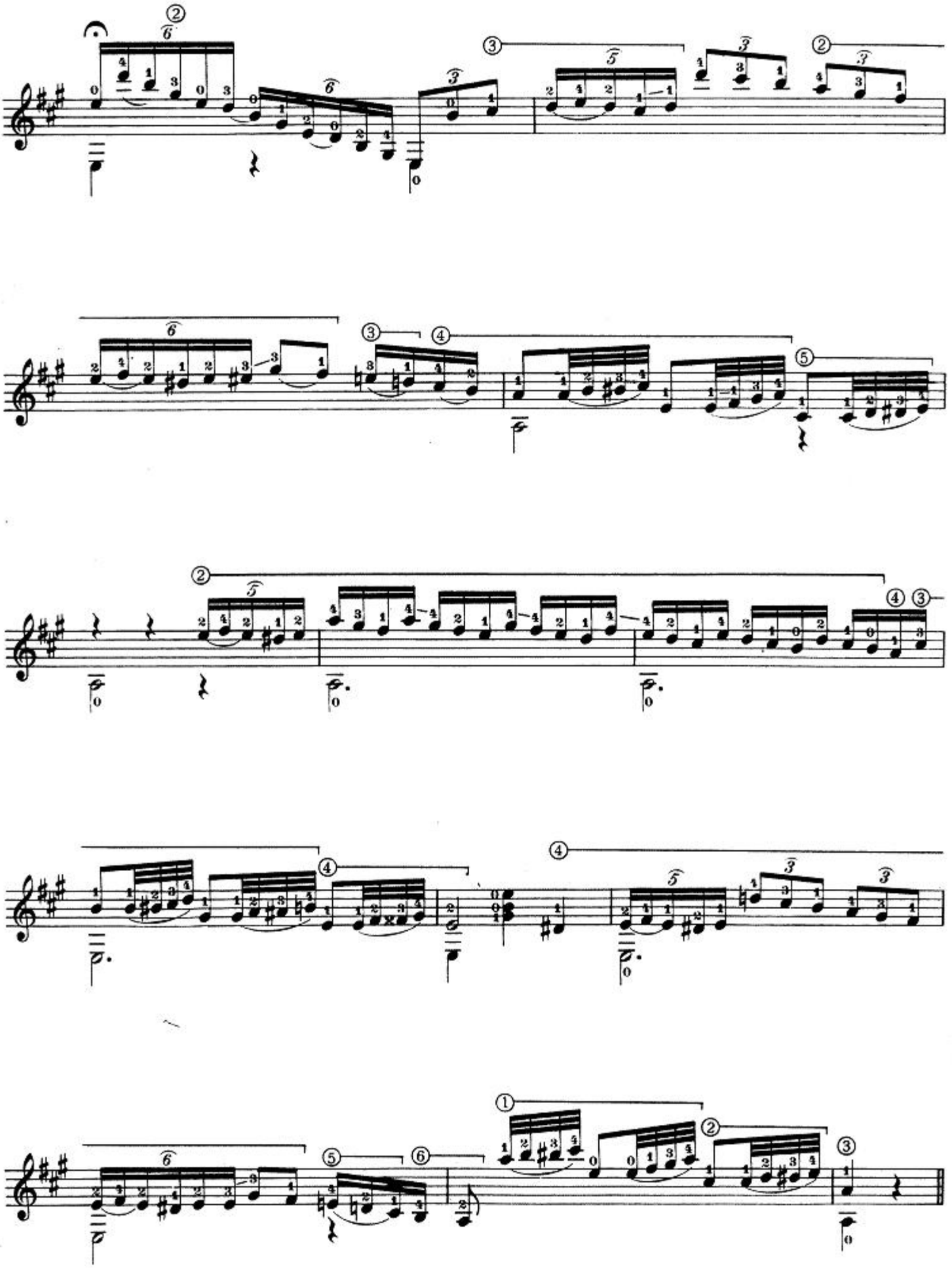

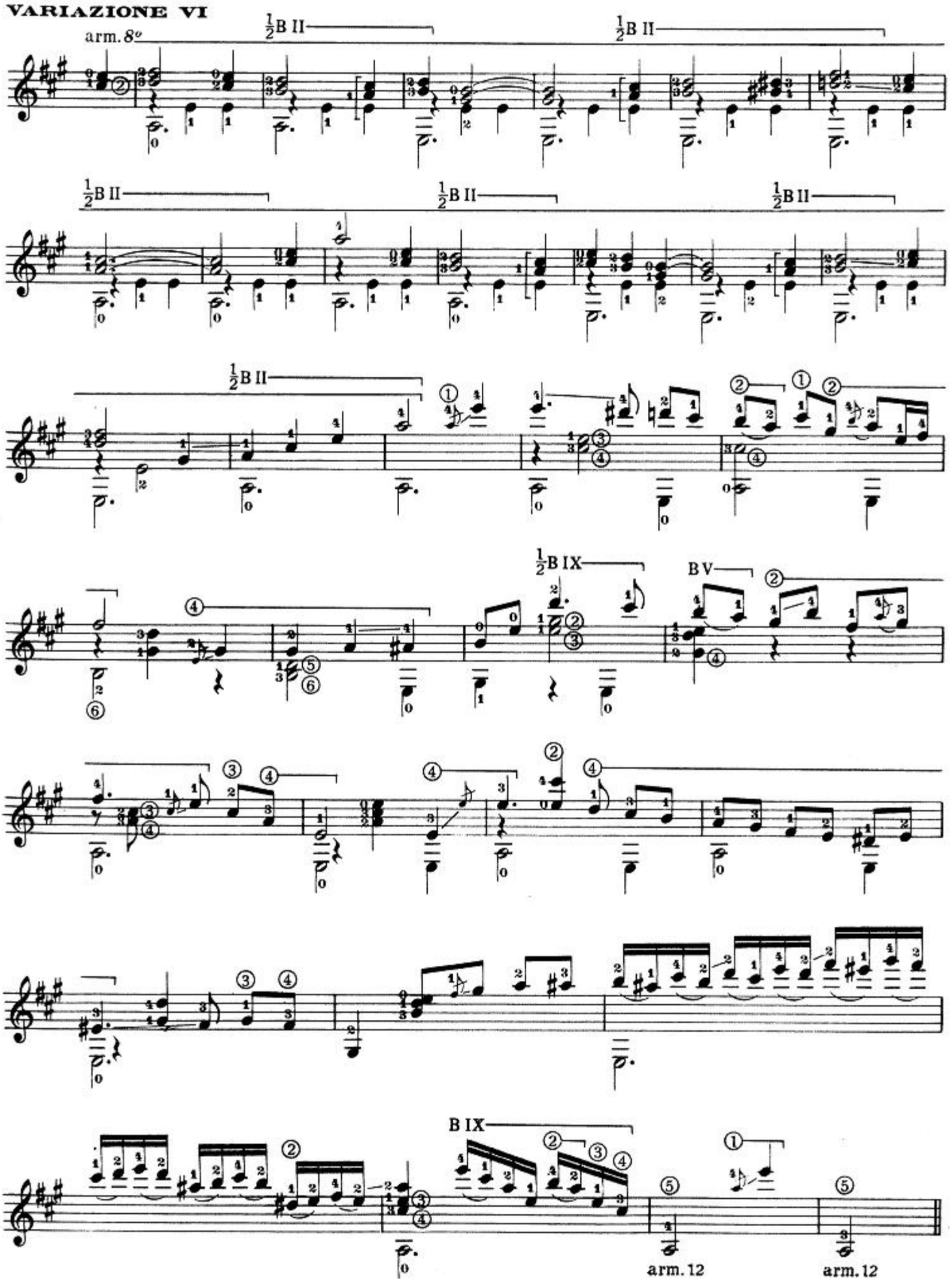
VARIAZIONE VI
arm. 8°
½B II
½B II
½B II
½B II
½B II
½B II
½B IX
B V
B IX
arm. 12
arm. 12

VARIAZIONE VII

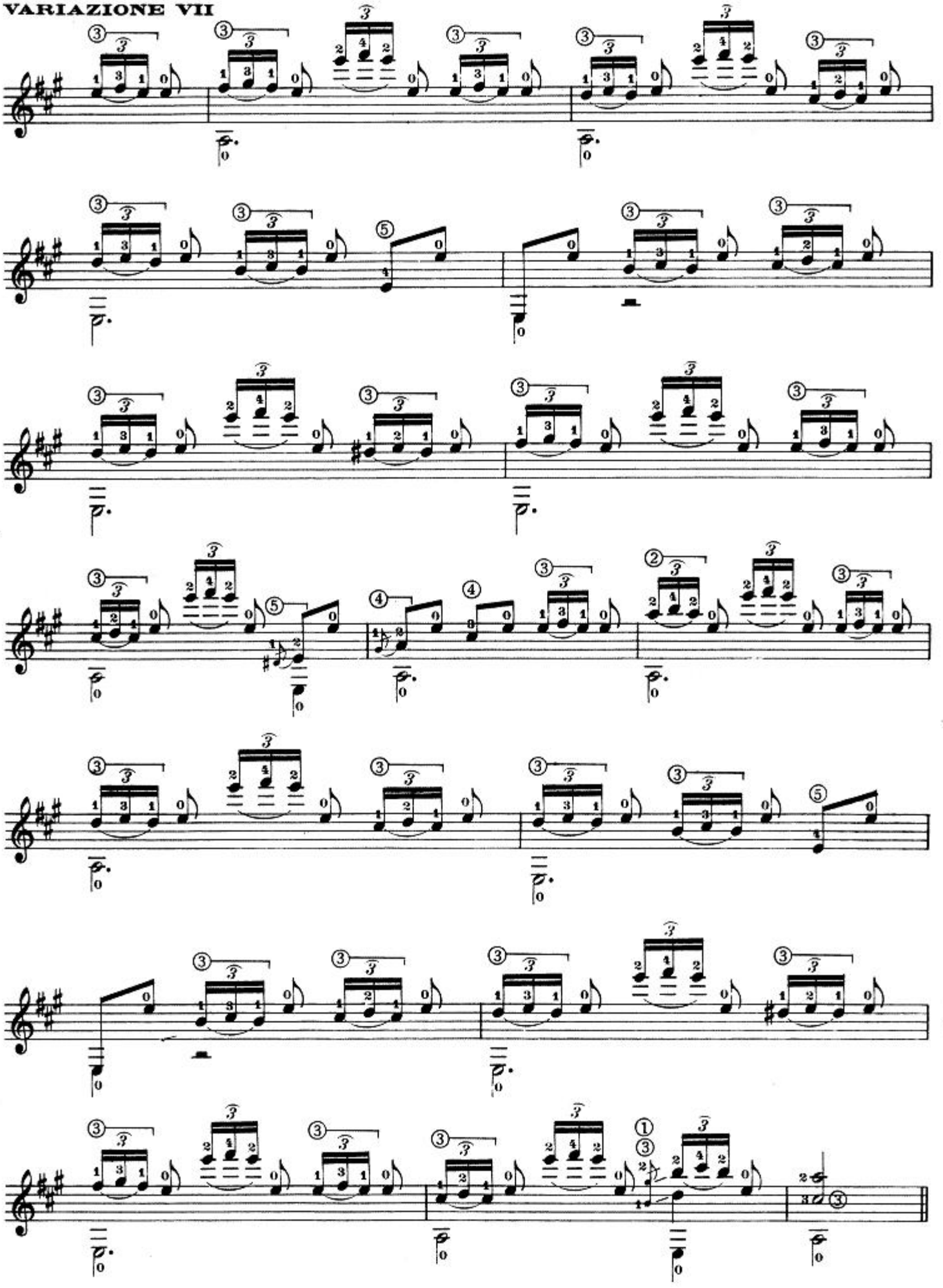

VARIAZIONE VIII

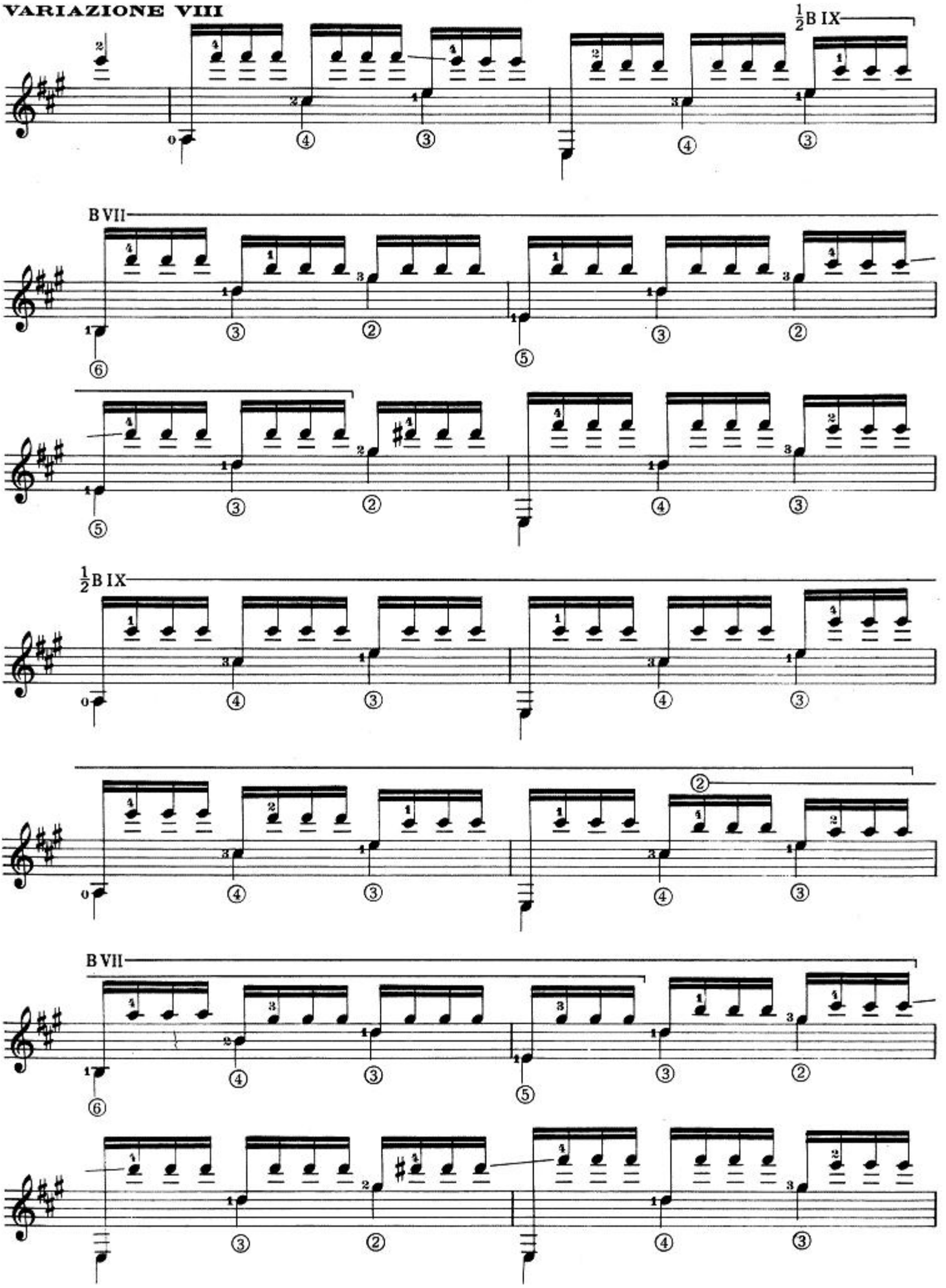

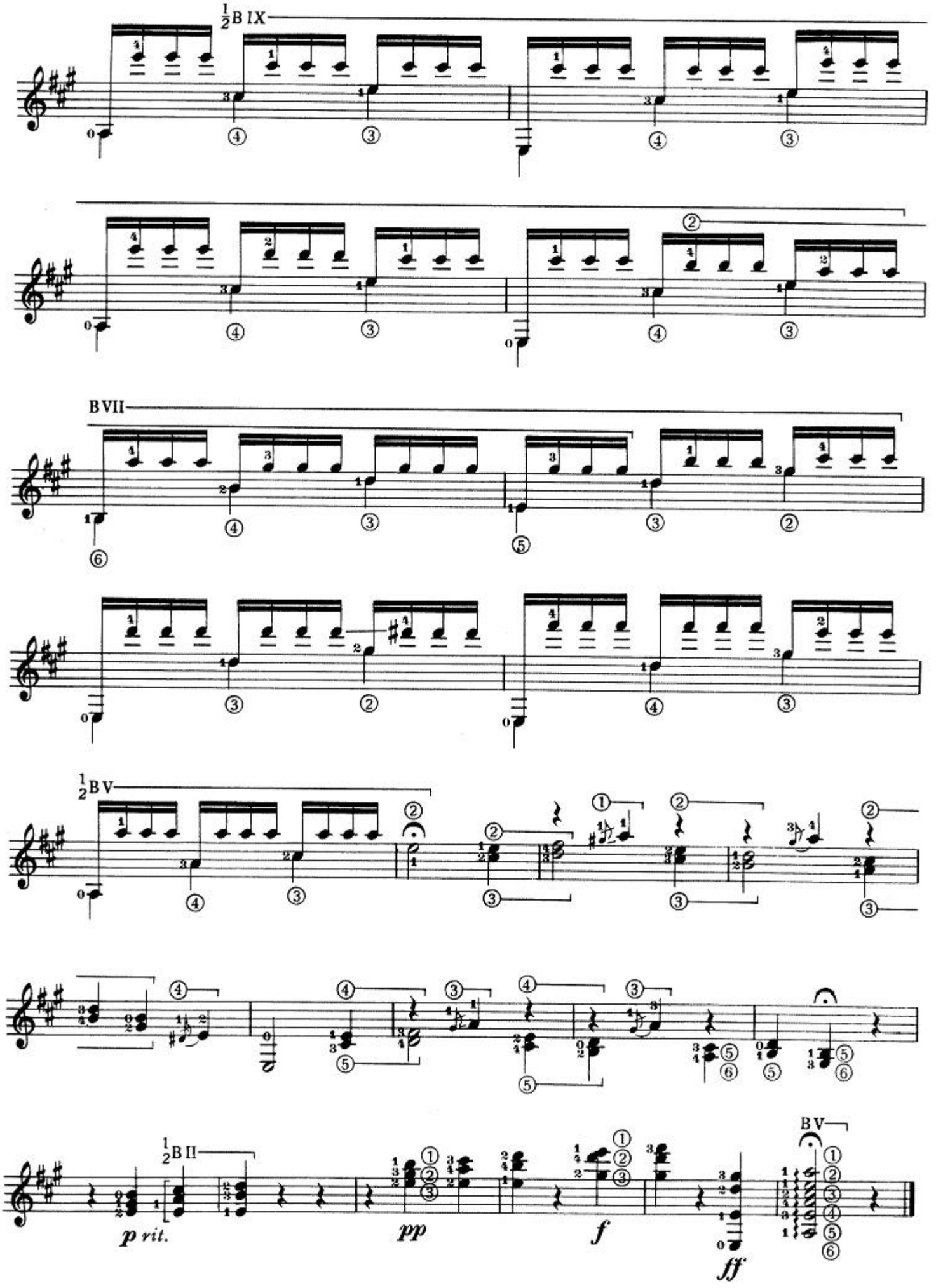
½B IX
BVII
½BV
½B II
BV
p rit.
pp
f
ff

A. Rubinstein

ROMANZA

Andante

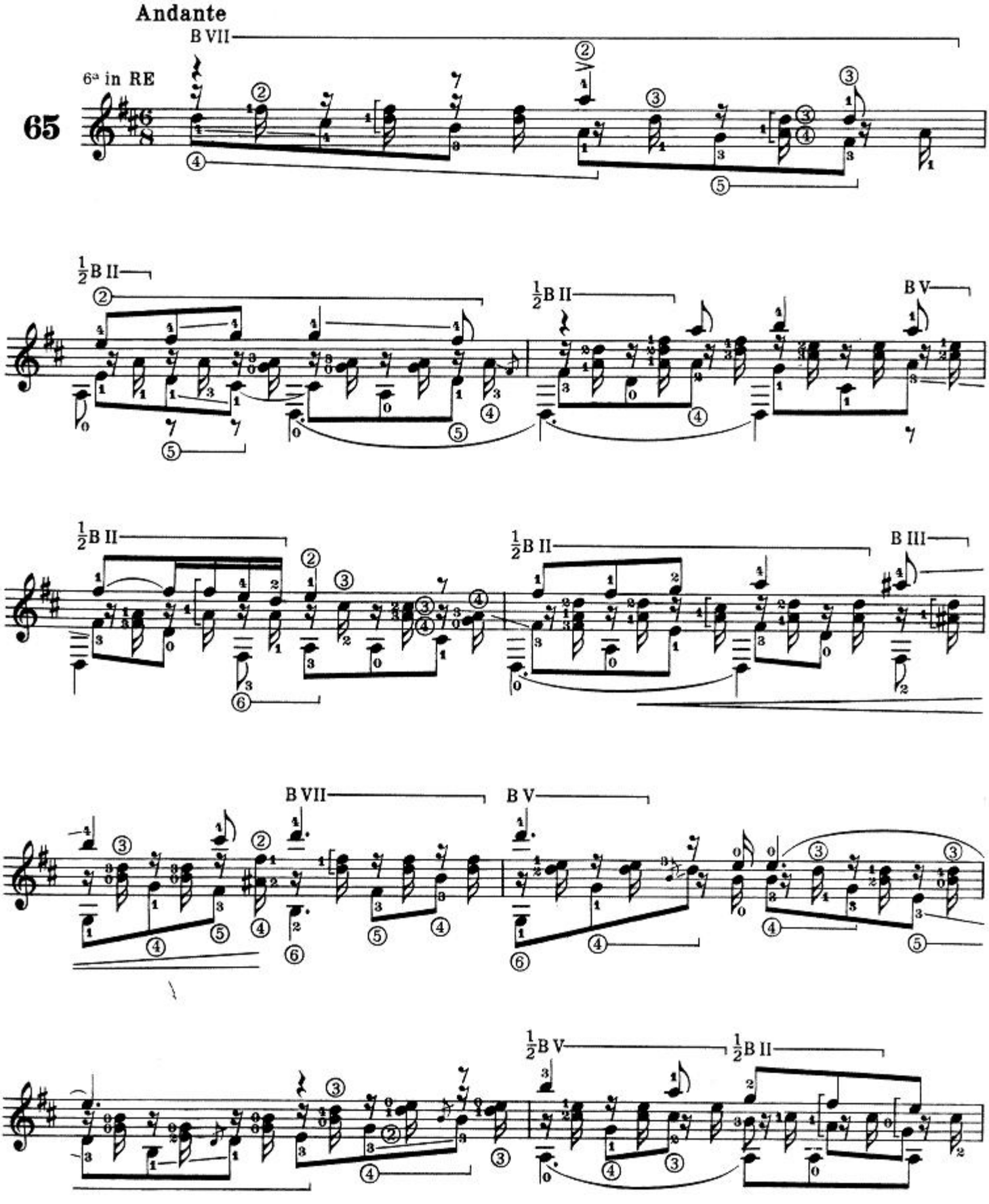

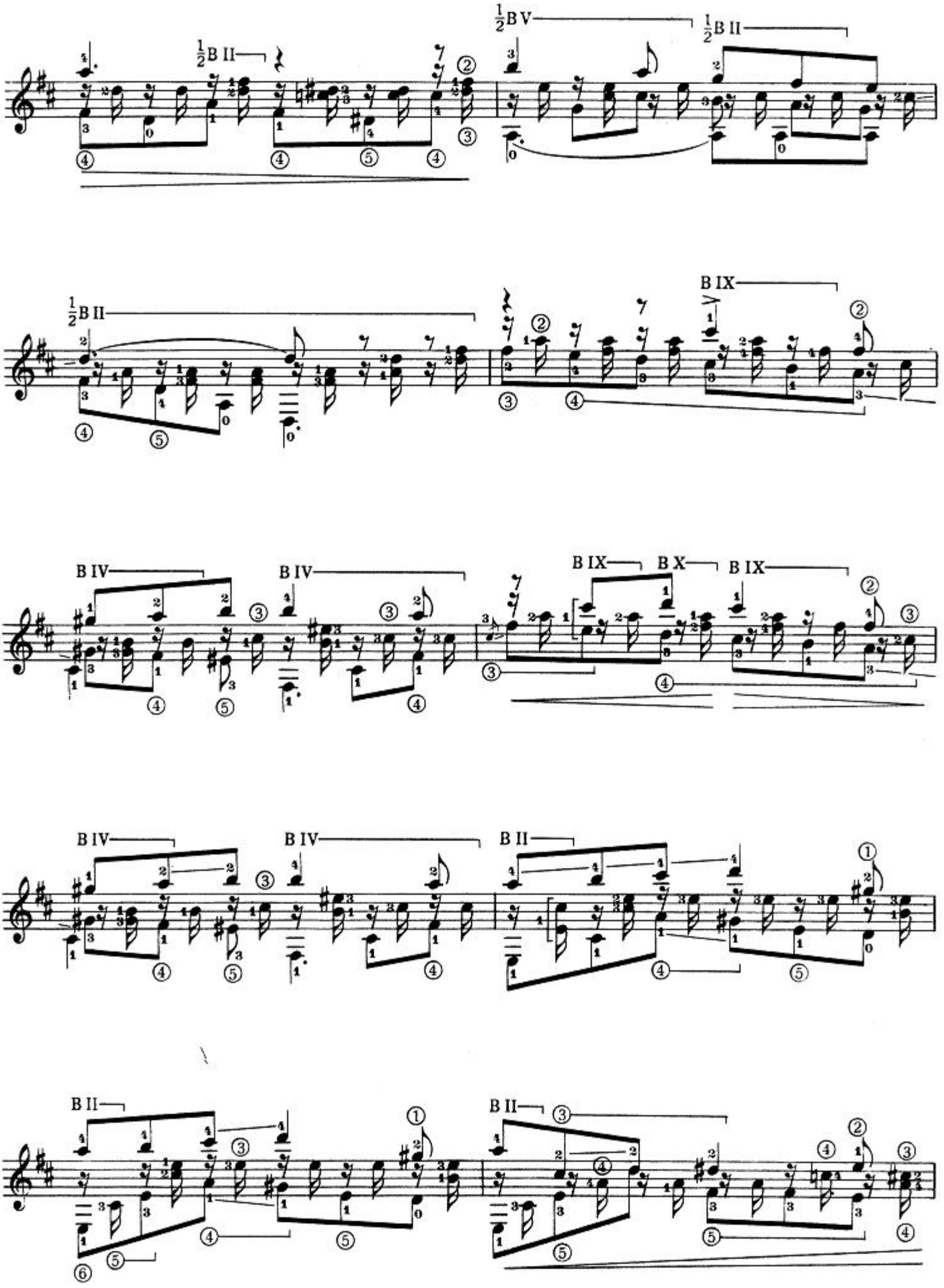
½B II
½B V
½B II
½B II
B IX
B IV
B IV
B IX
B X
B IX
B IV
B IV
B II
B II
B II

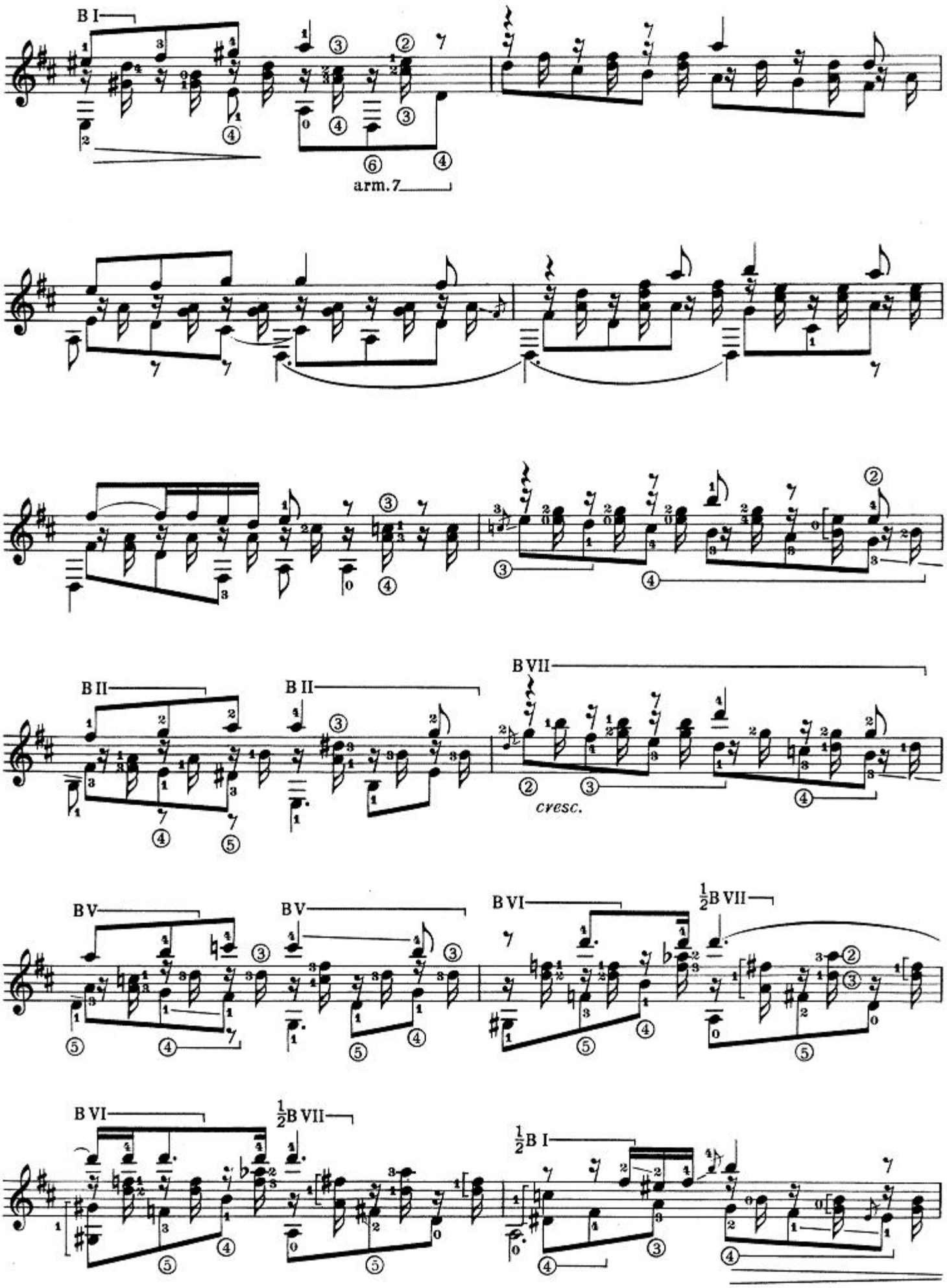
B I
arm. 7
B II
B II
B VII
cresc.
B V
B V
B VI
½B VII
B VI
½B VII
½B I

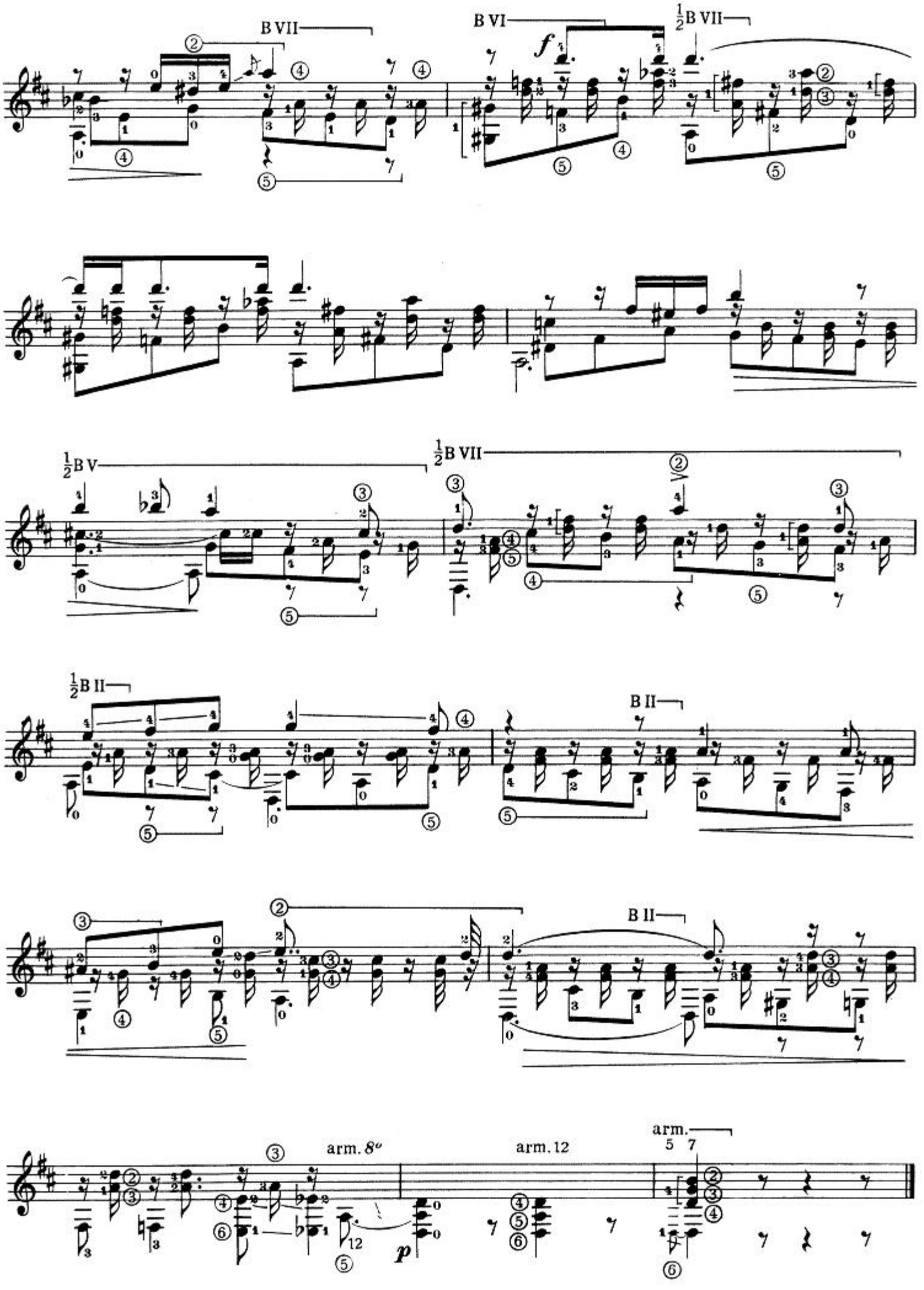
B VII
B VI
f
½B VII
½B V
½B VII
½B II
B II
B II
arm. 8va
arm. 12
arm.
5 7
12
p

F. Schubert

ADIEU

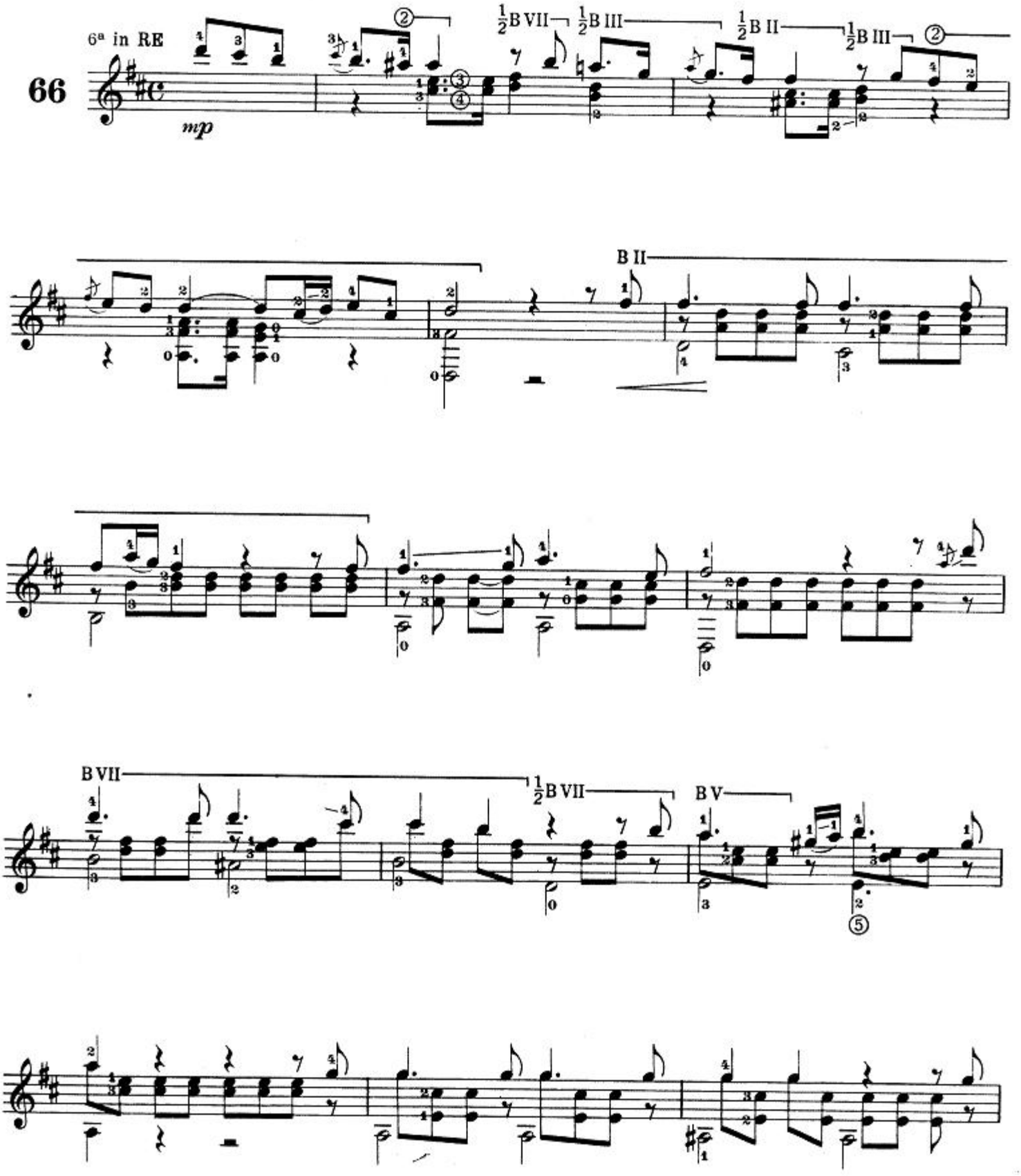

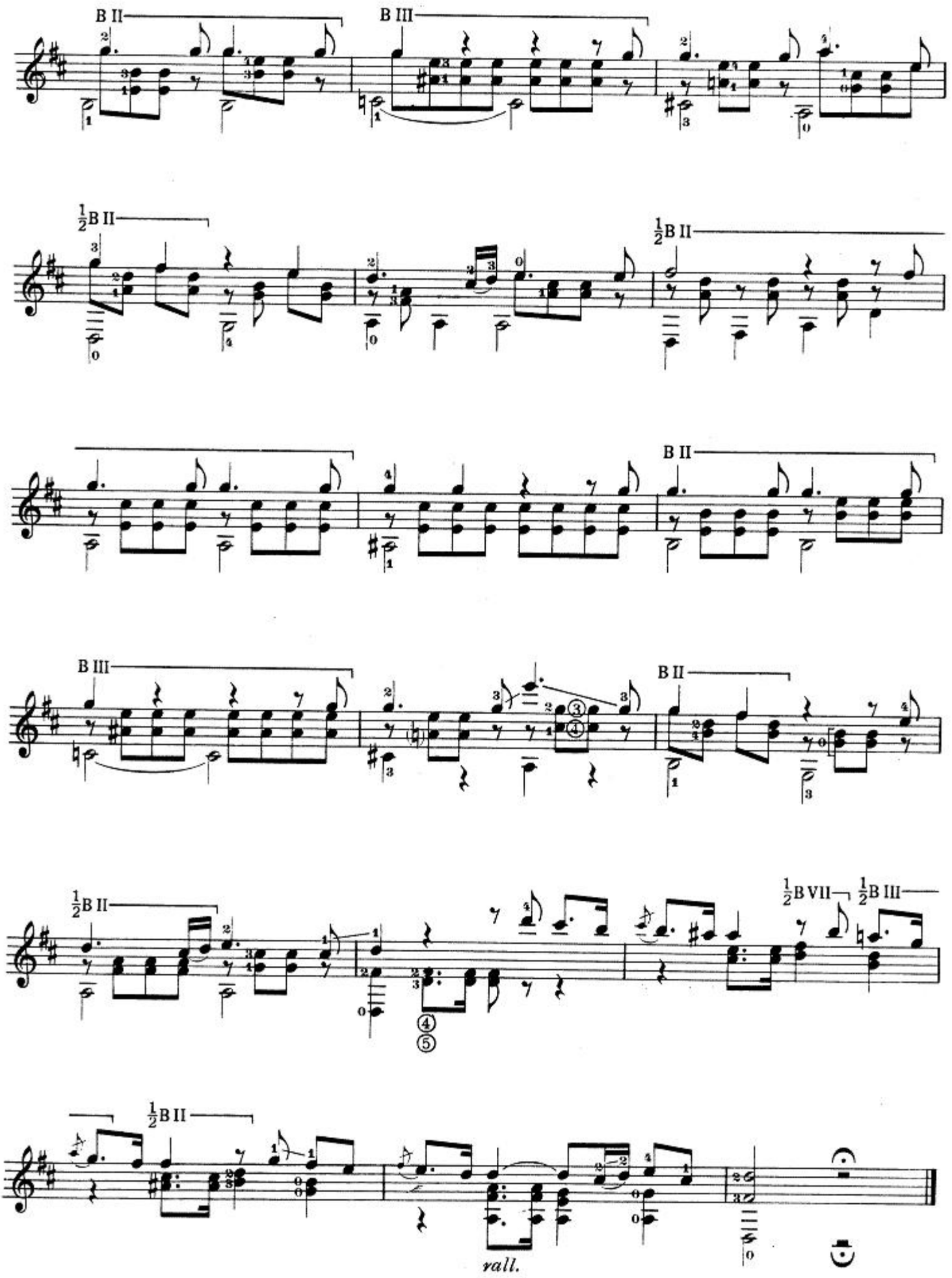
B II
B III
½B II
½B II
B II
B III
B II
½B II
½B VII
½B III
½B II
rall.

F. Schubert

MINUETTO

Allegro moderato

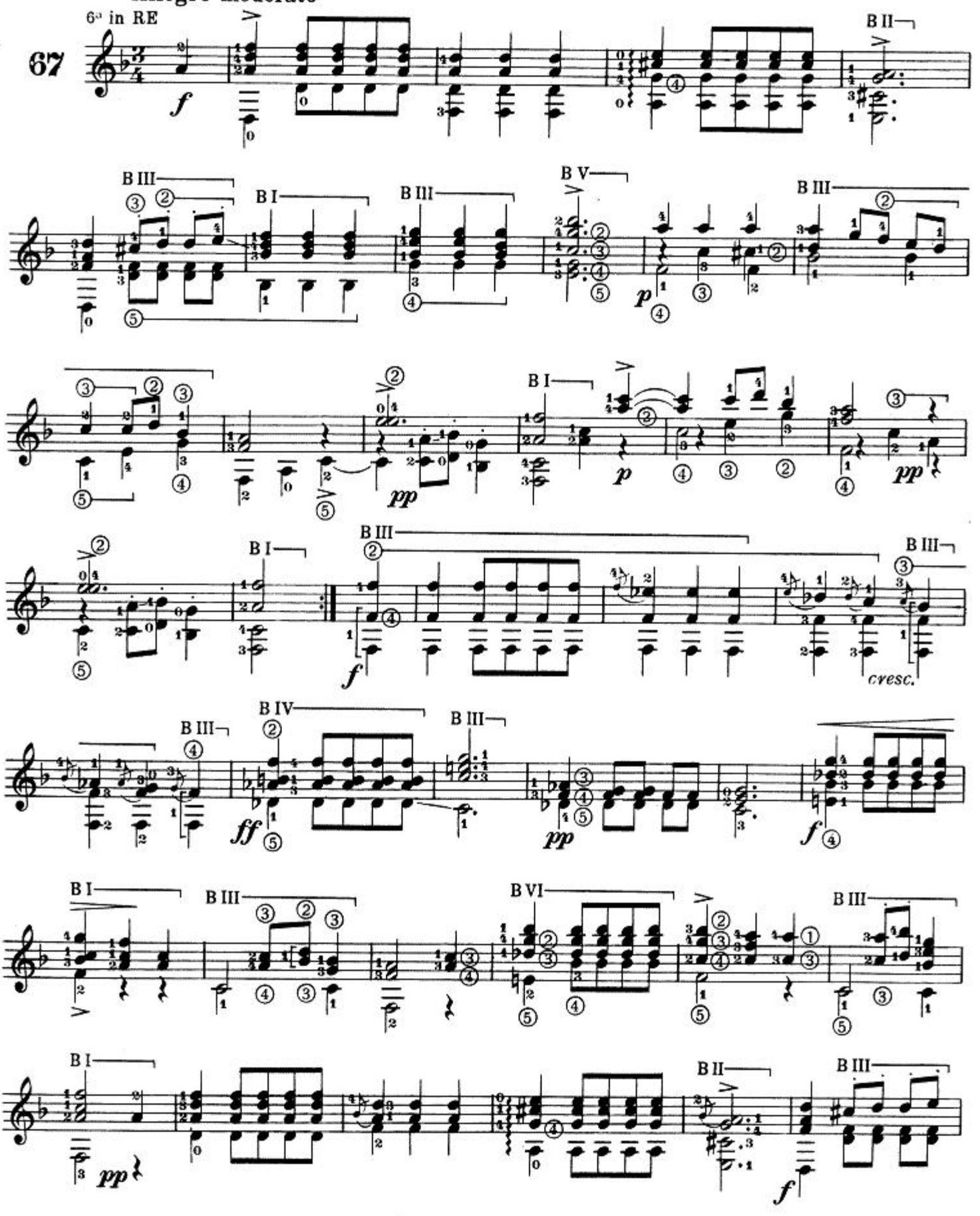

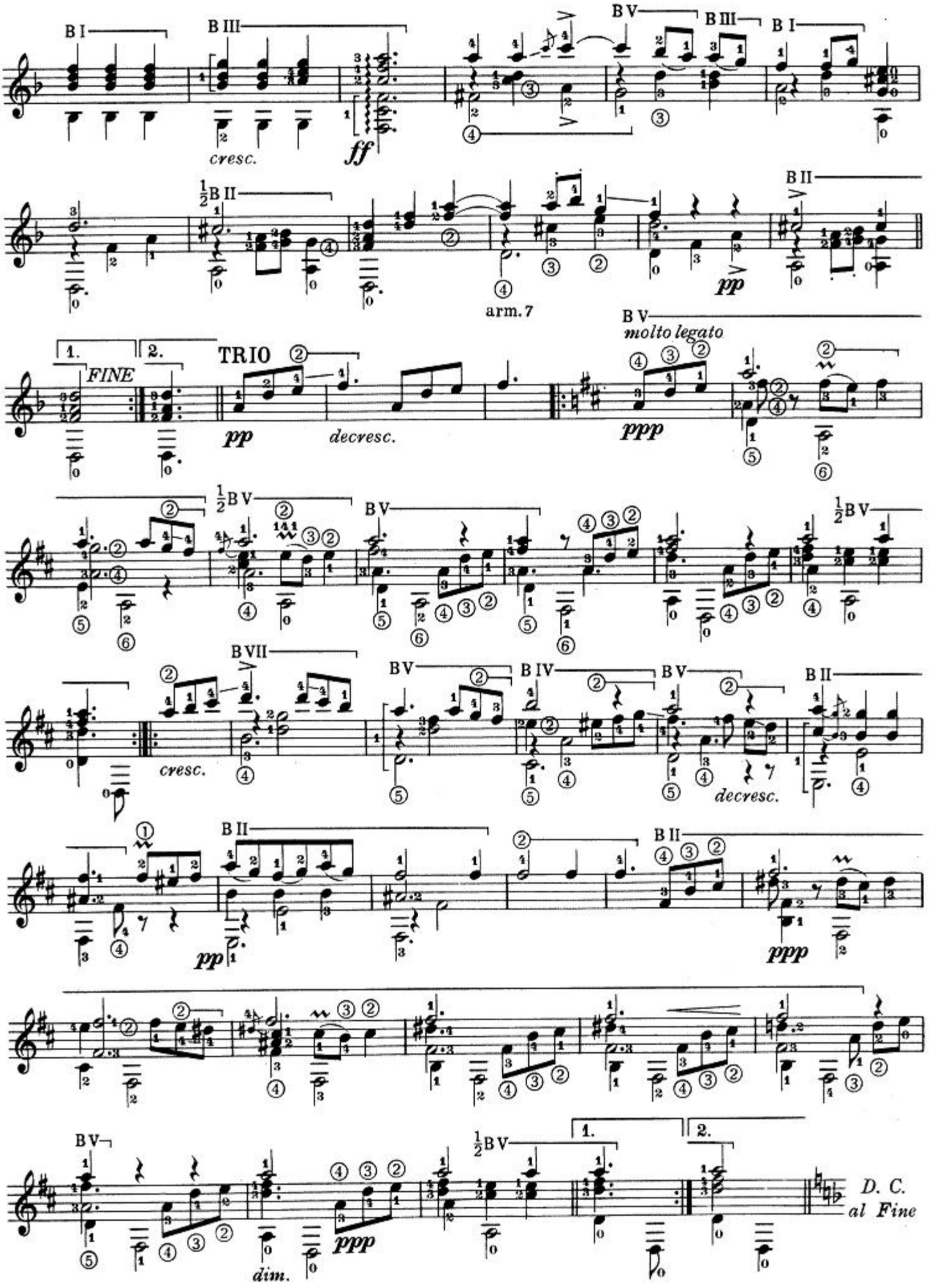
B I
B III
B V
B III
B I
cresc.
ff
½B II
B II
arm. 7
pp
B V
molto legato
1.
2.
FINE
TRIO
pp
decresc.
ppp
½B V
B V
½B V
B VII
B V
B IV
B V
B II
cresc.
decresc.
B II
B II
pp
ppp
B V
½B V
1.
2.
ppp
dim.
D. C.
al Fine

F. Schubert

MOMENTO MUSICALE op. 94 n. 3

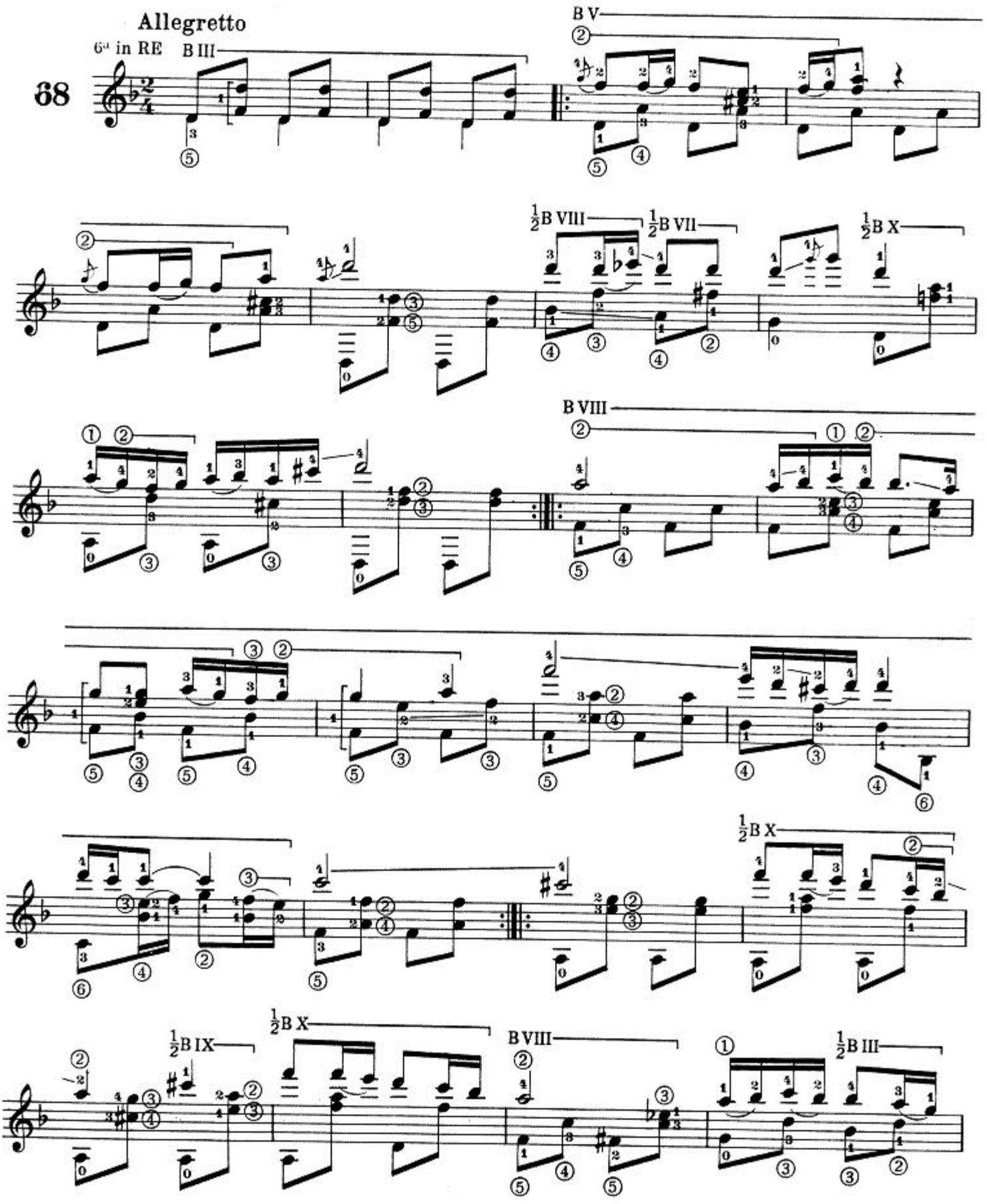

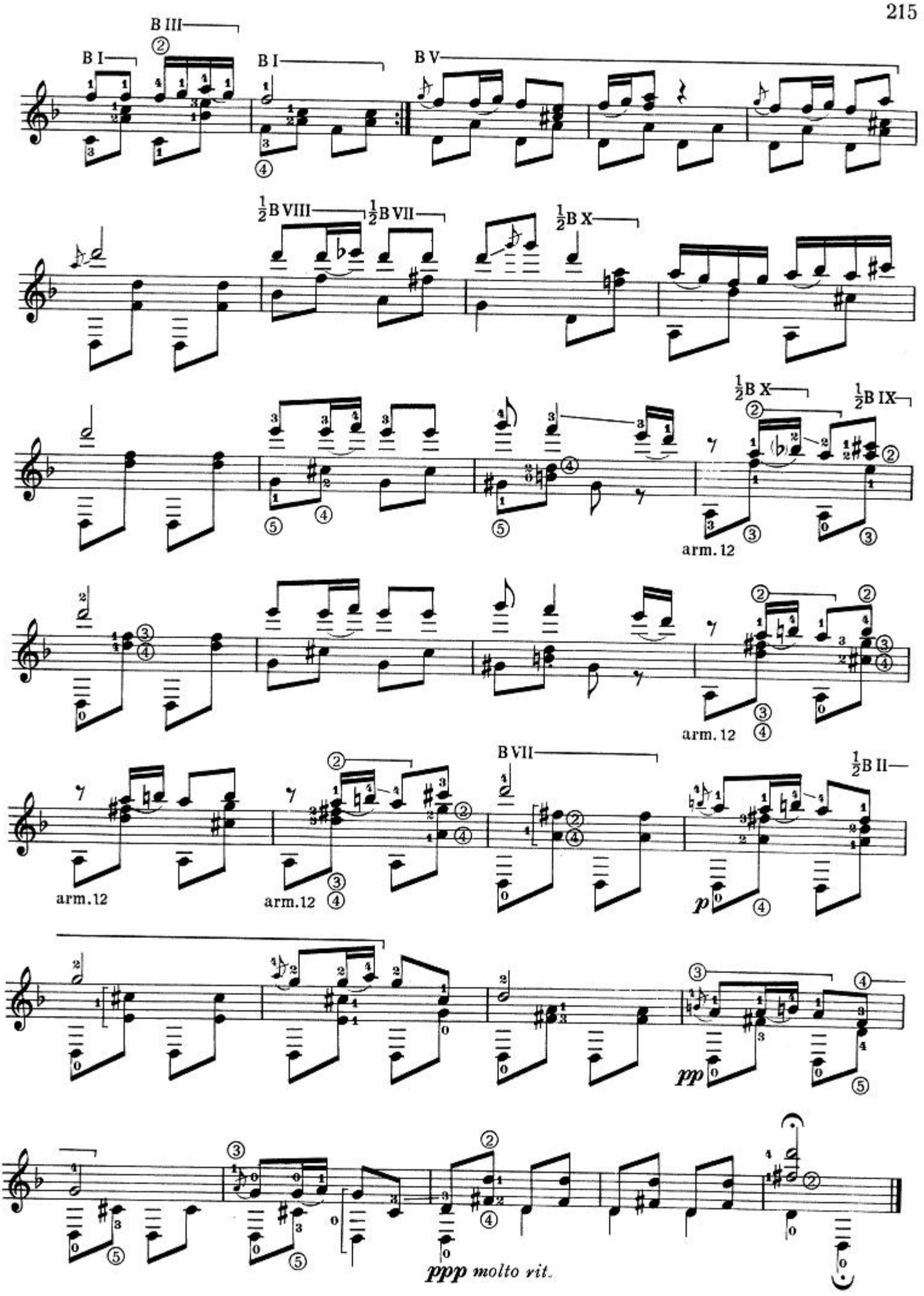
B III
B I
B I
B V
½B VIII
½B VII
½B X
½B X
½B IX
arm. 12
arm. 12
arm. 12
arm. 12
B VII
½B II
p
pp
ppp molto rit.

R. Schumann

ANDANTINO CANTABILE

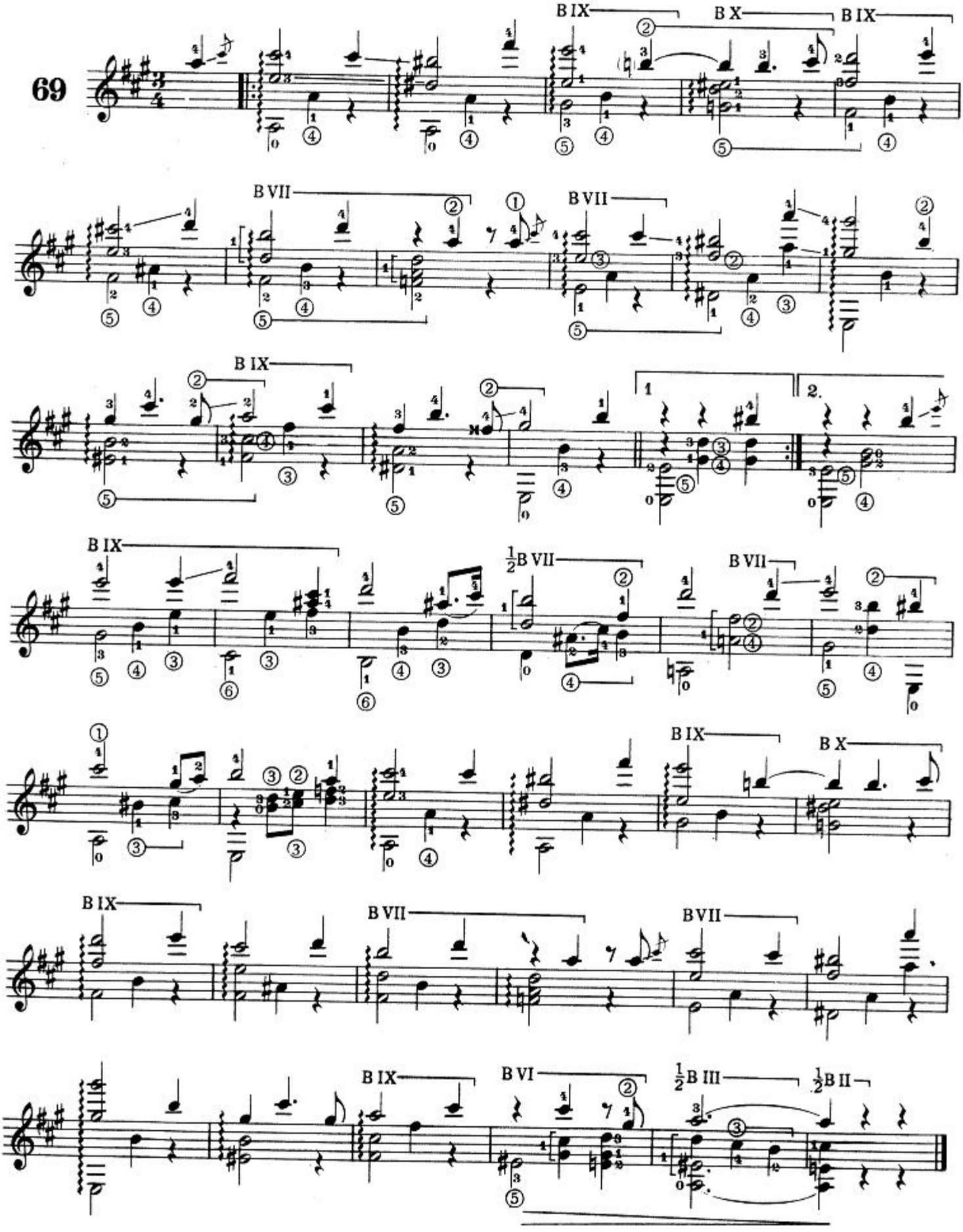

R. Schumann

AU SOIR op. 12 n. 1

Con molto sentimento

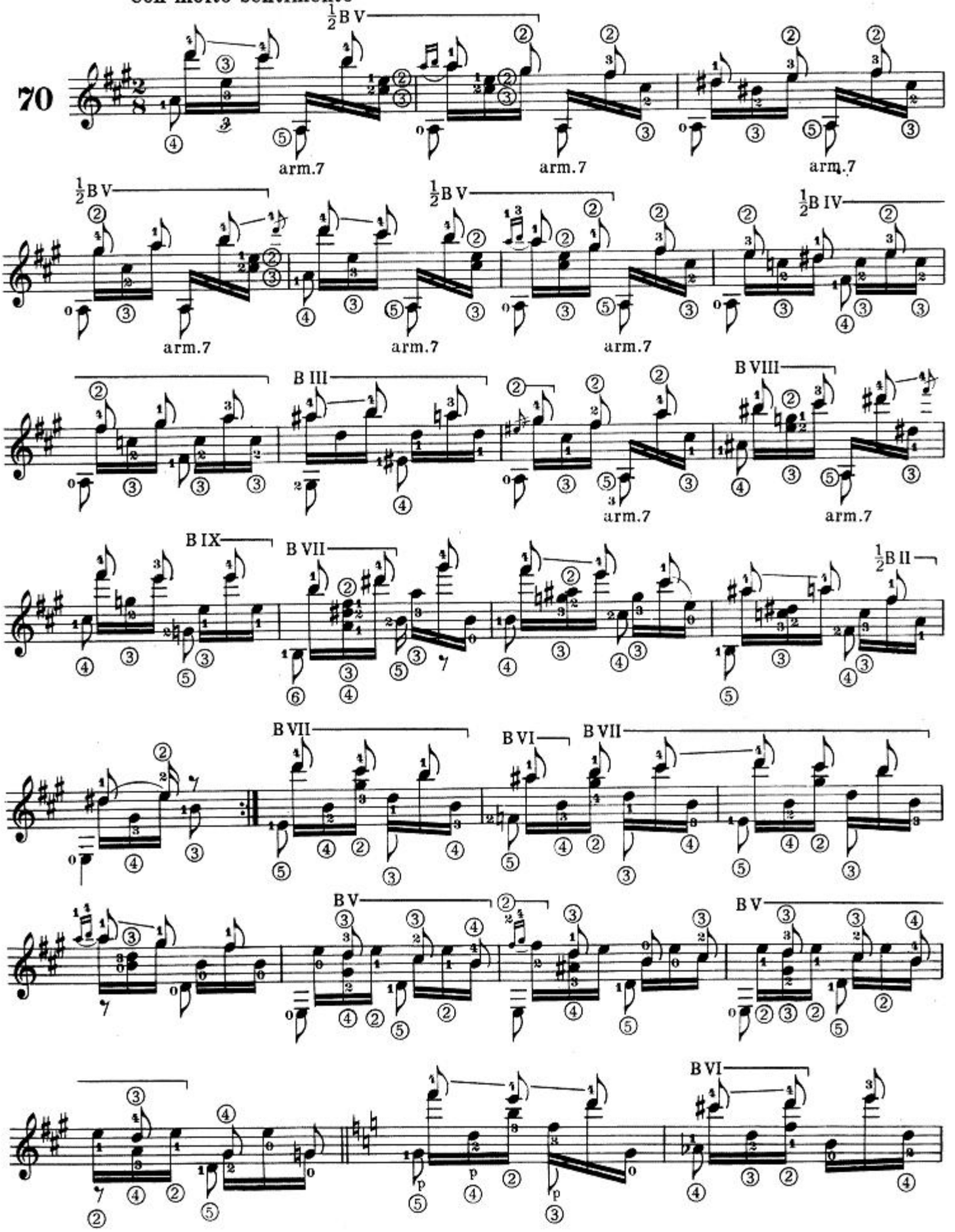

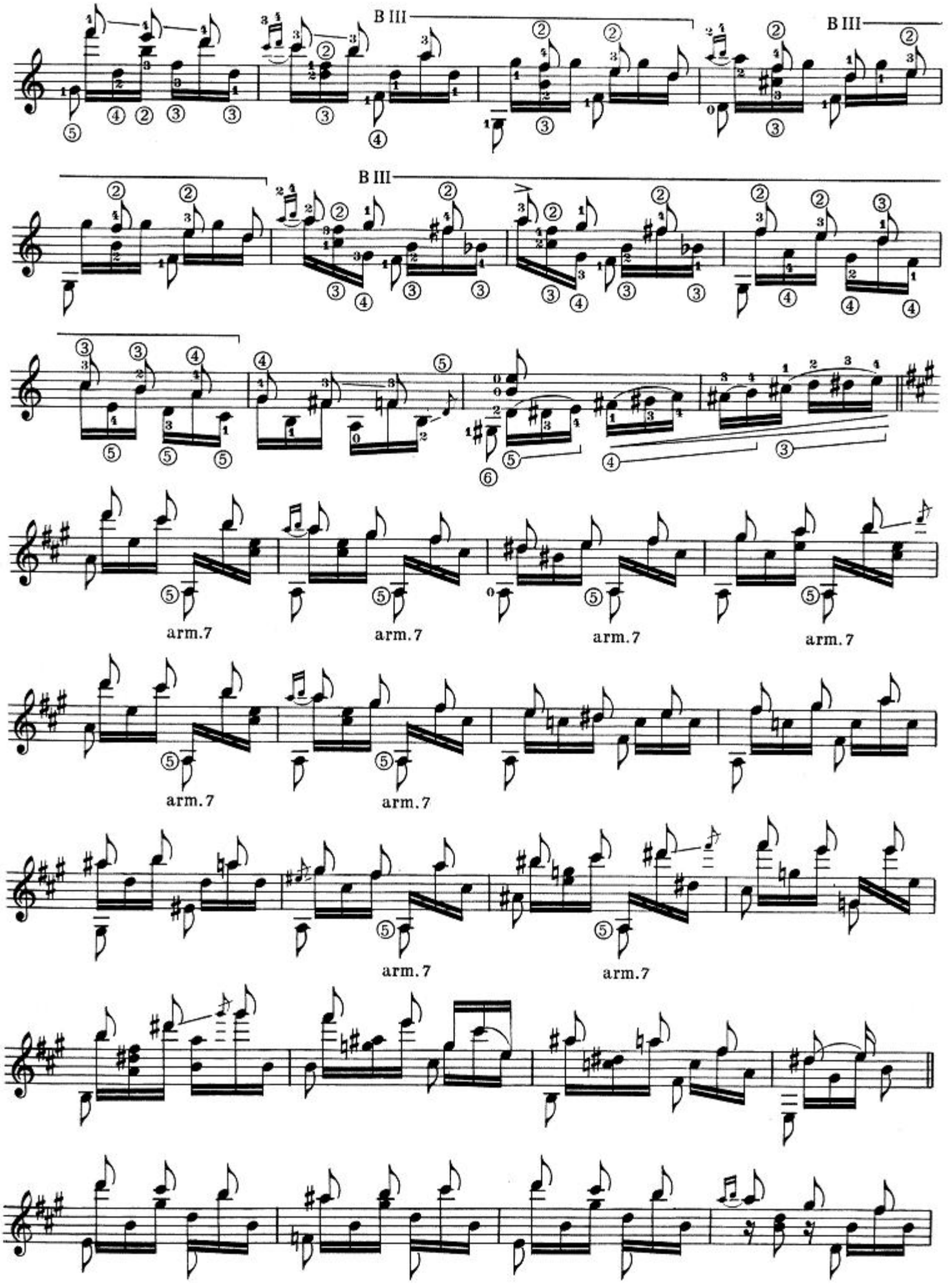
B III
B III
B III
arm.7
arm.7
arm.7
arm.7
arm.7
arm.7
arm.7

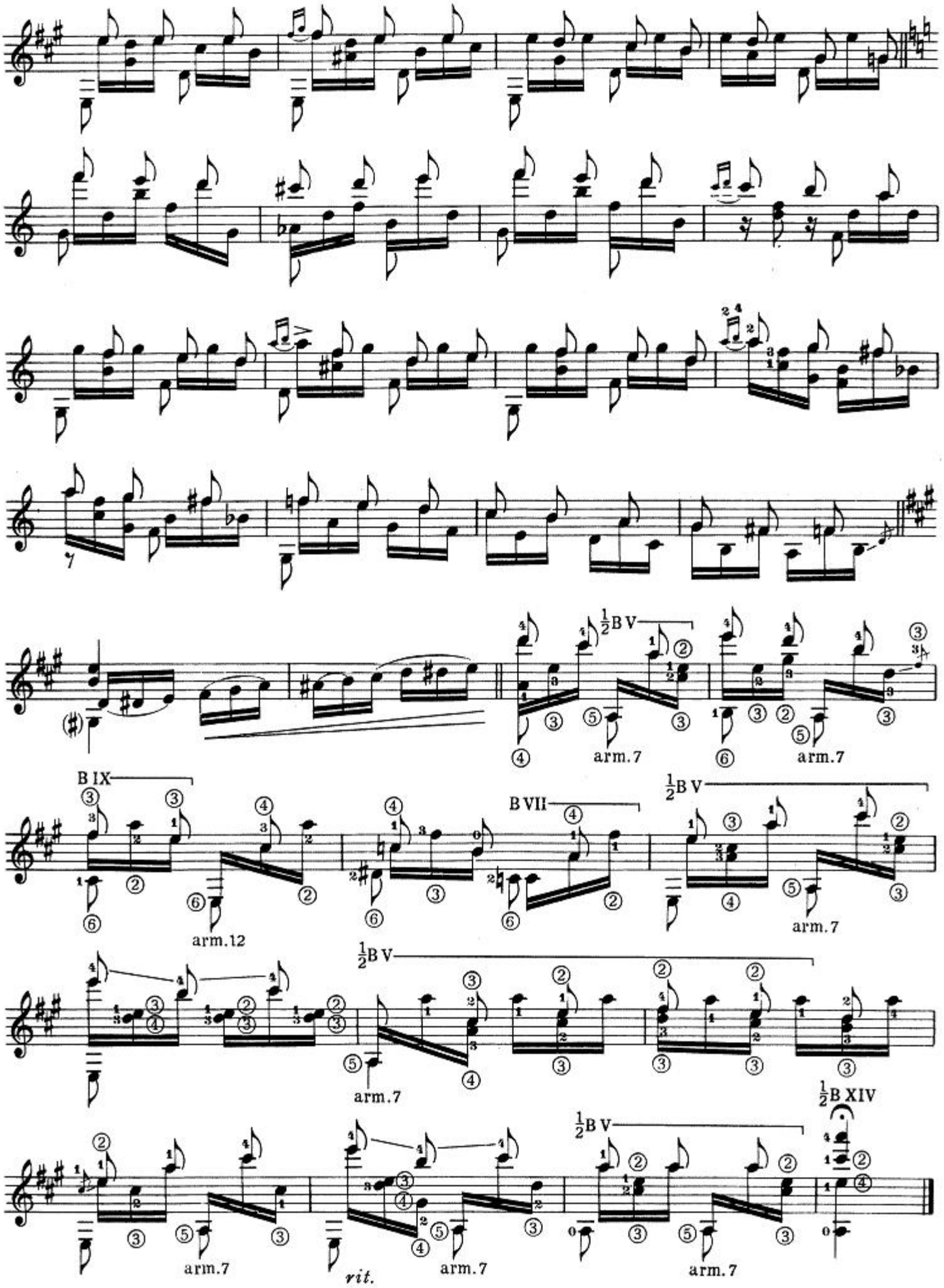
B IX
arm.12
B VII
½B V
arm.7
½B XIV
rit.

R. Schumann

BARCAROLA

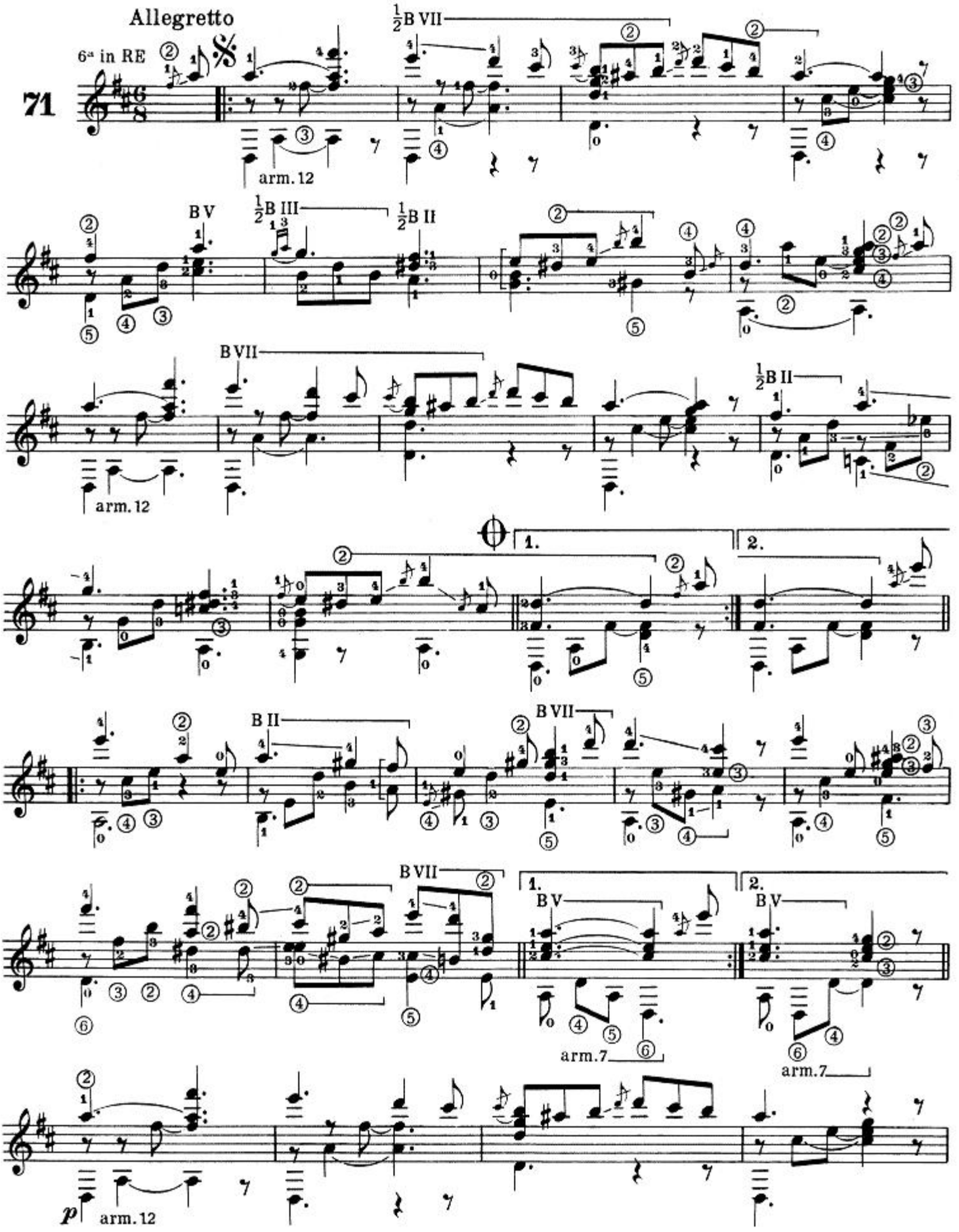

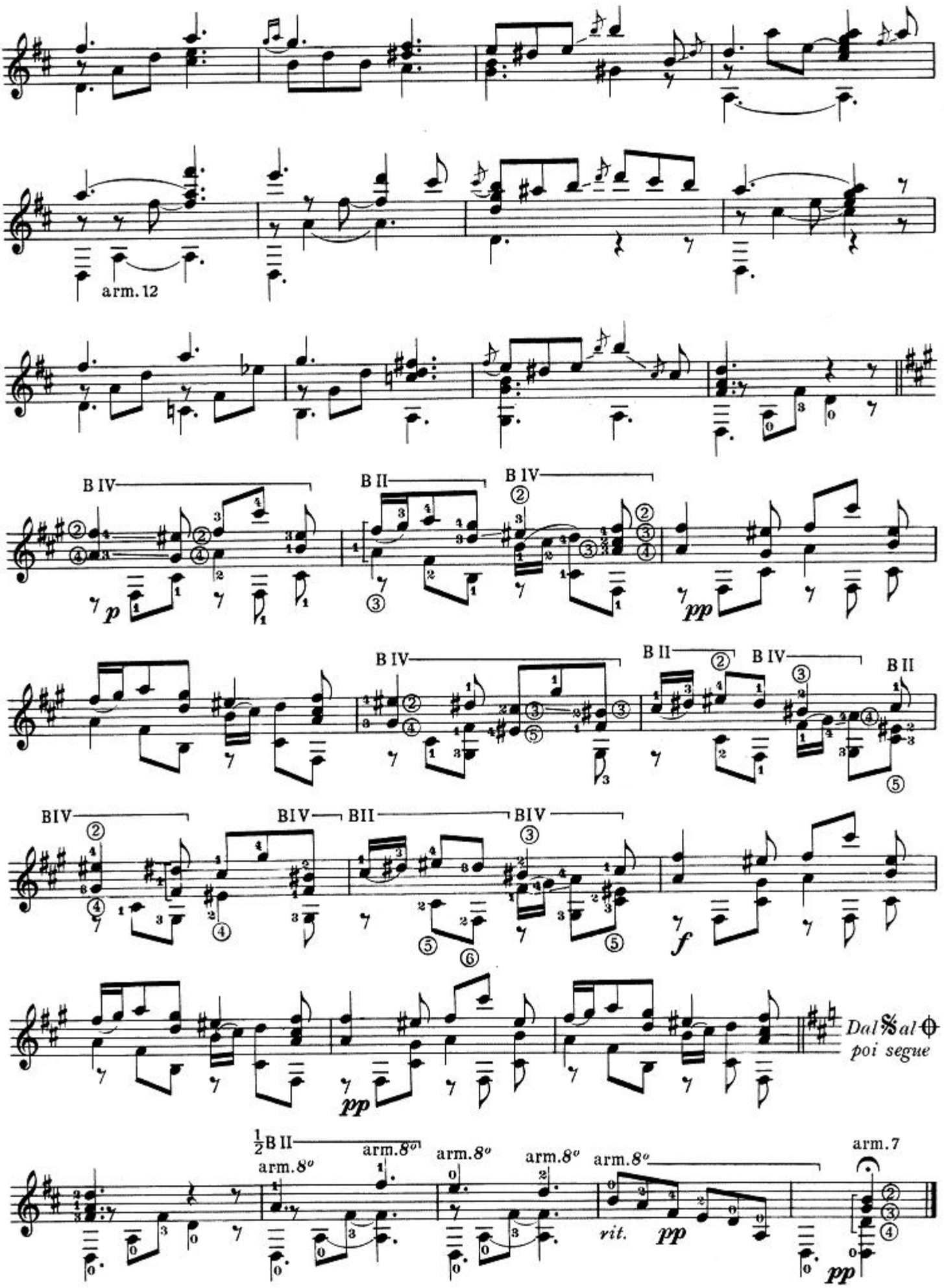
arm. 12
B IV
B II
B IV
p
pp
B IV
B II
B IV
B II
BIV
BIV
BII
BIV
f
pp
Dal 𝄋 al ⊕
poi segue
½B II
arm. 8va
arm. 8va
arm. 8va
arm. 8va
arm. 8va
rit.
pp
arm. 7
pp

R. Schumann

FEUILLES VARIÉES op. 99

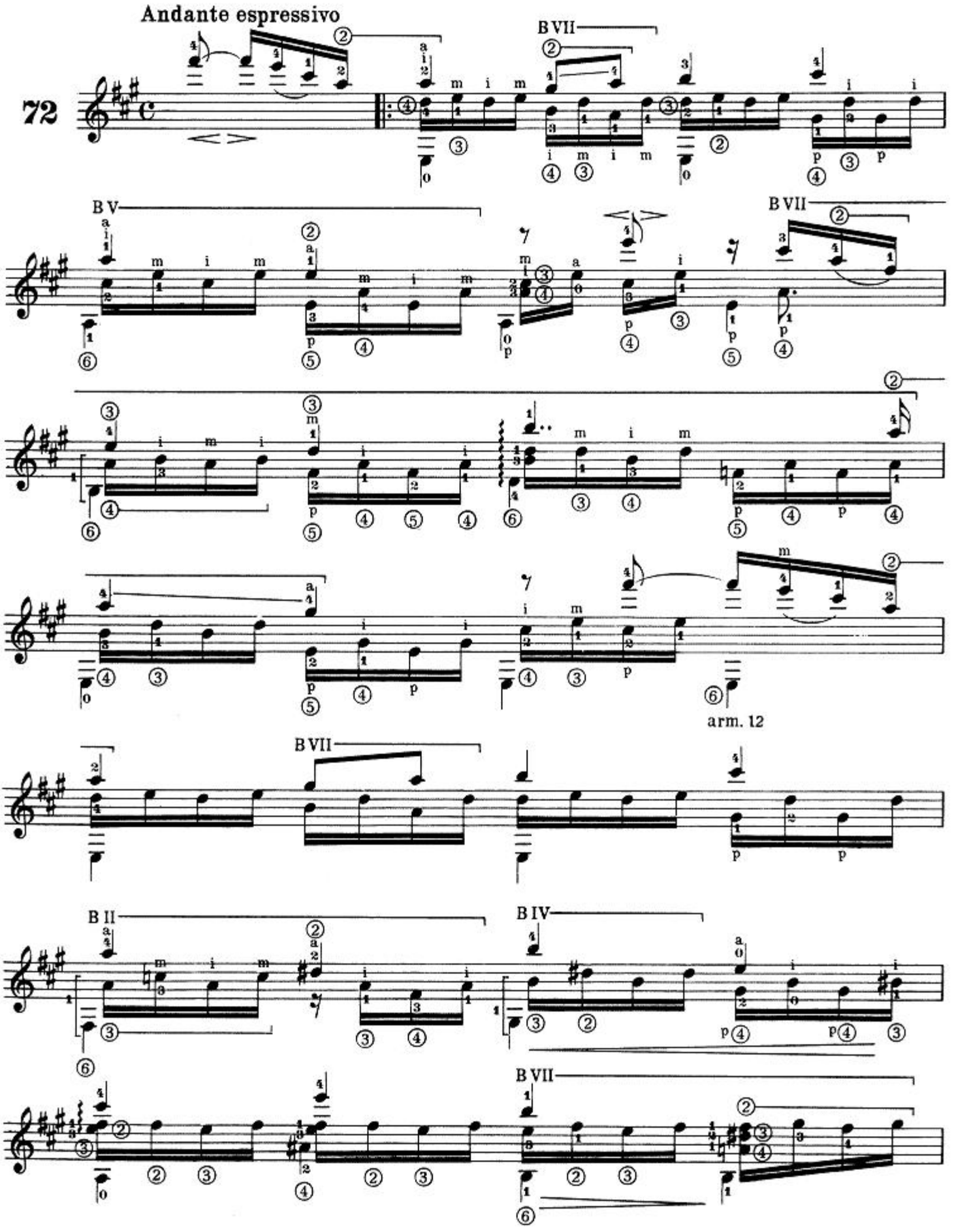

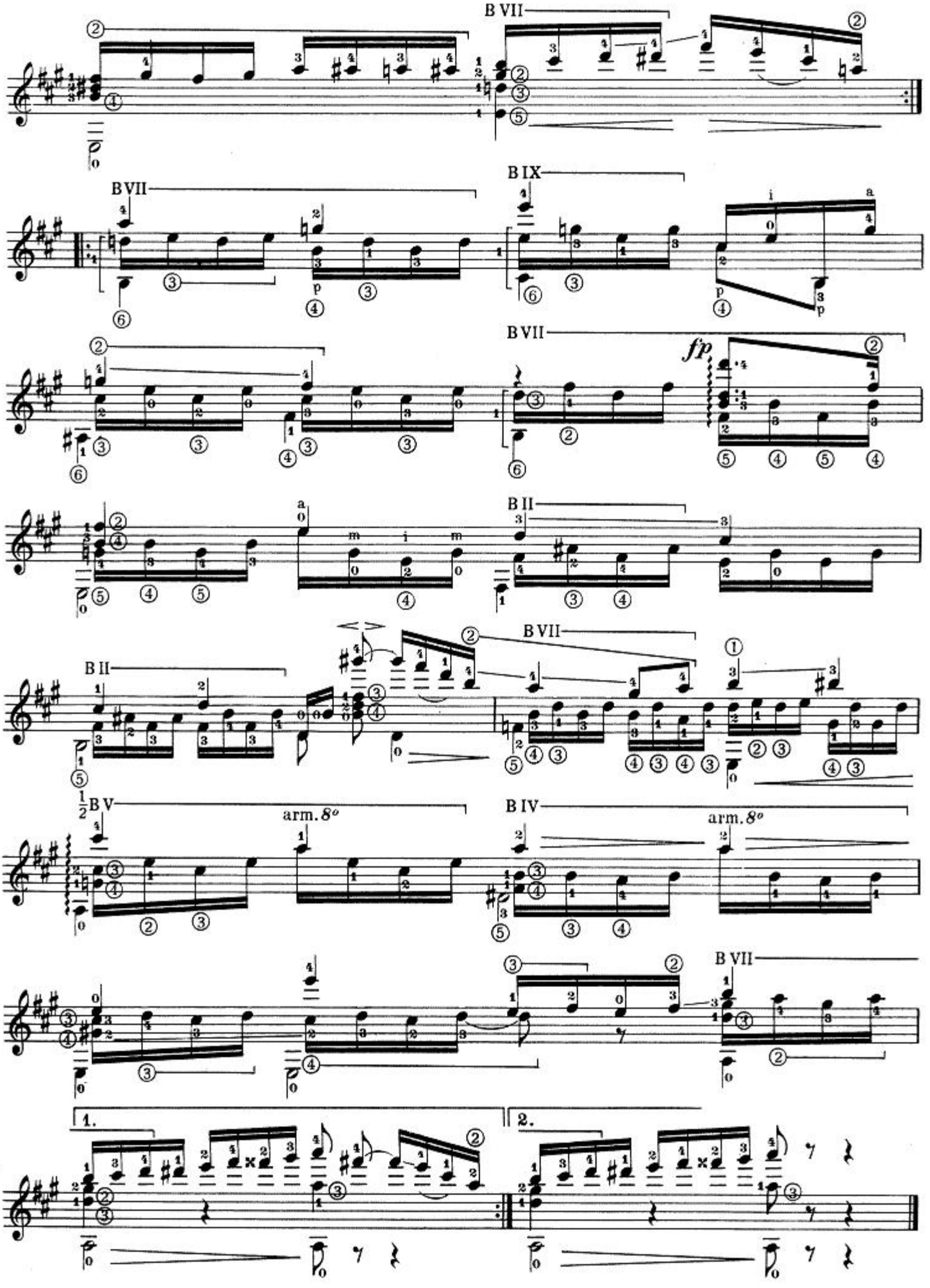
B VII
B VII
B IX
B VII
fp
B II
B II
B VII
½ B V
arm. 8°
B IV
arm. 8°
B VII
1.
2.

R. Schumann

CORALE

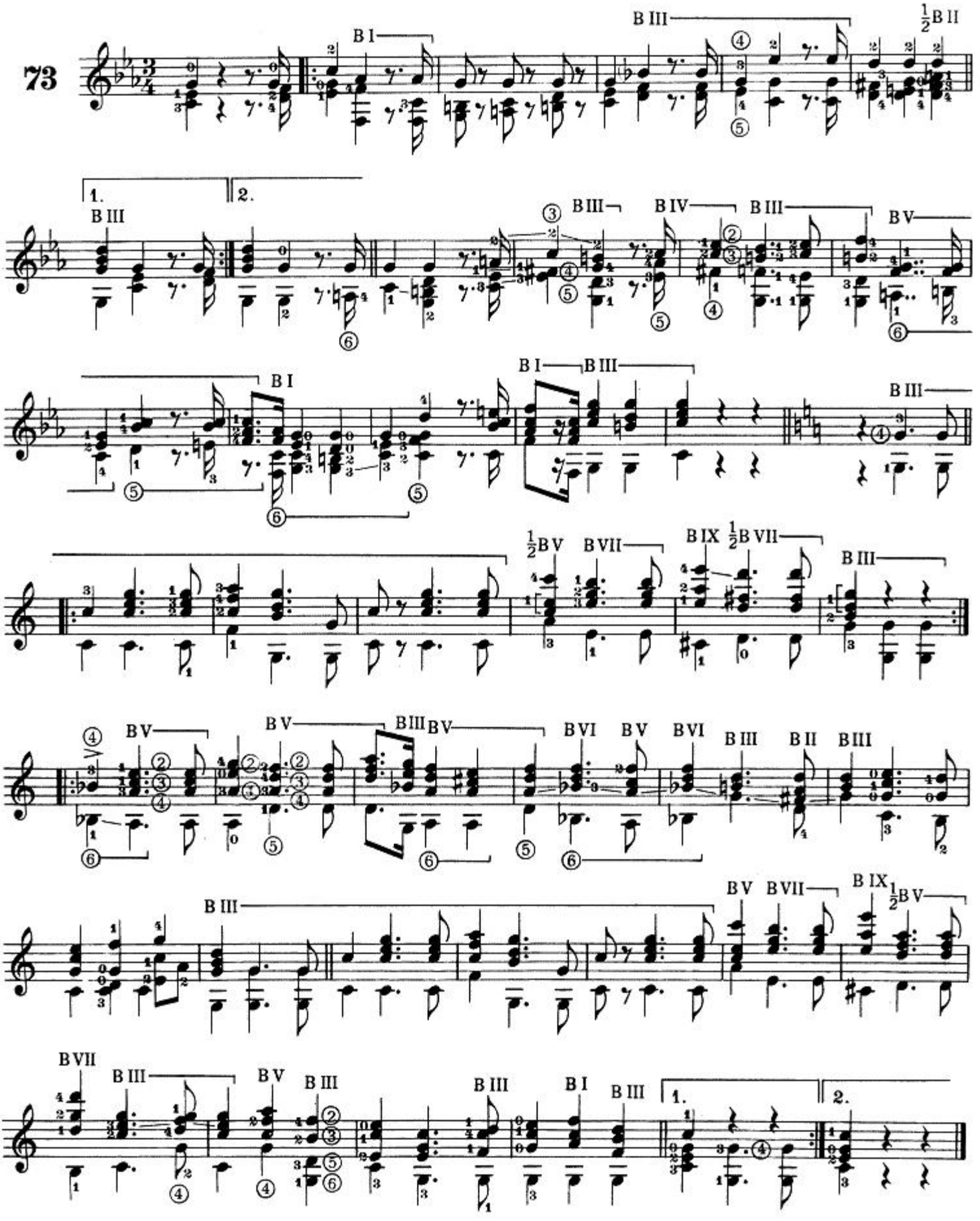

R. Schumann

FUGA

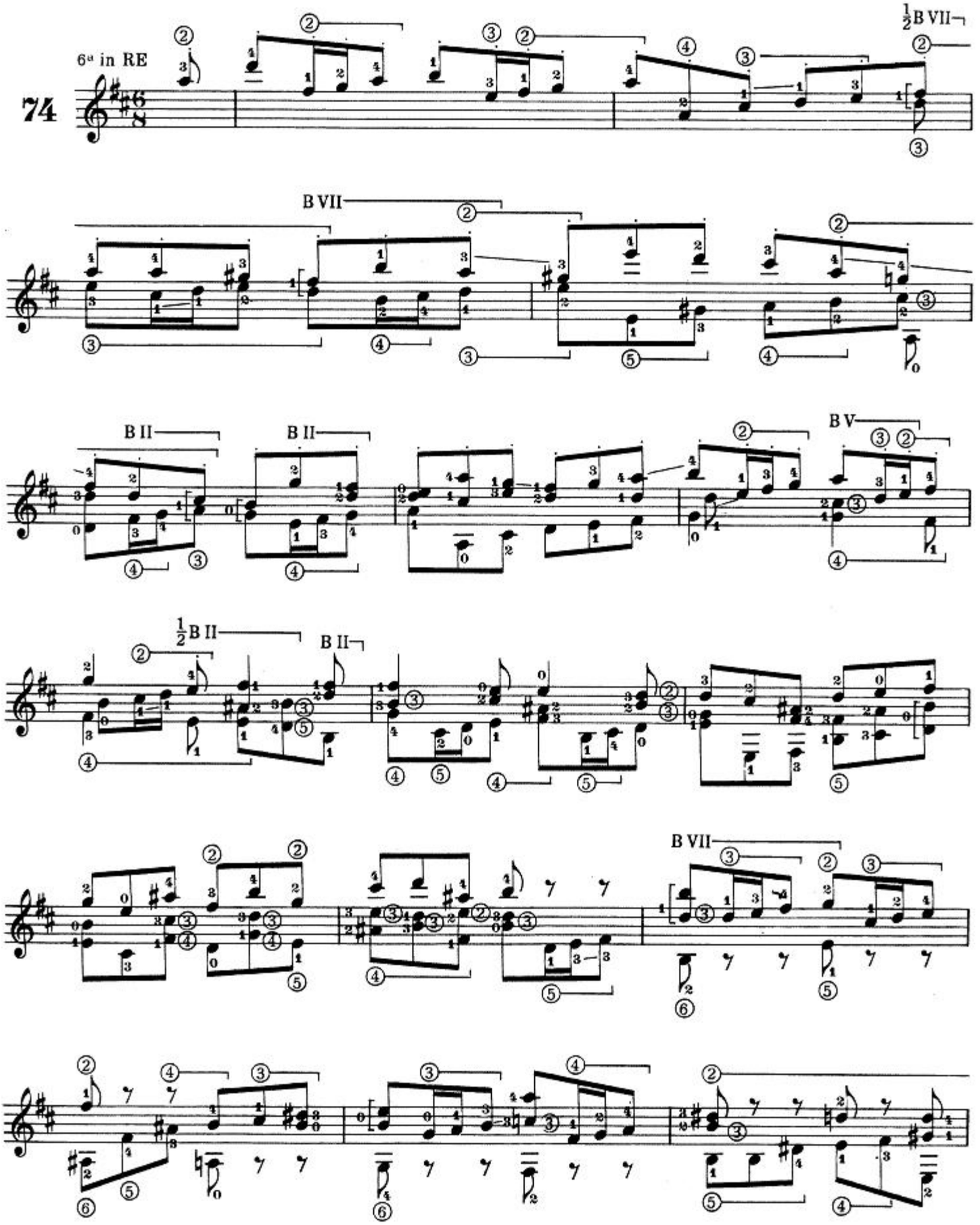

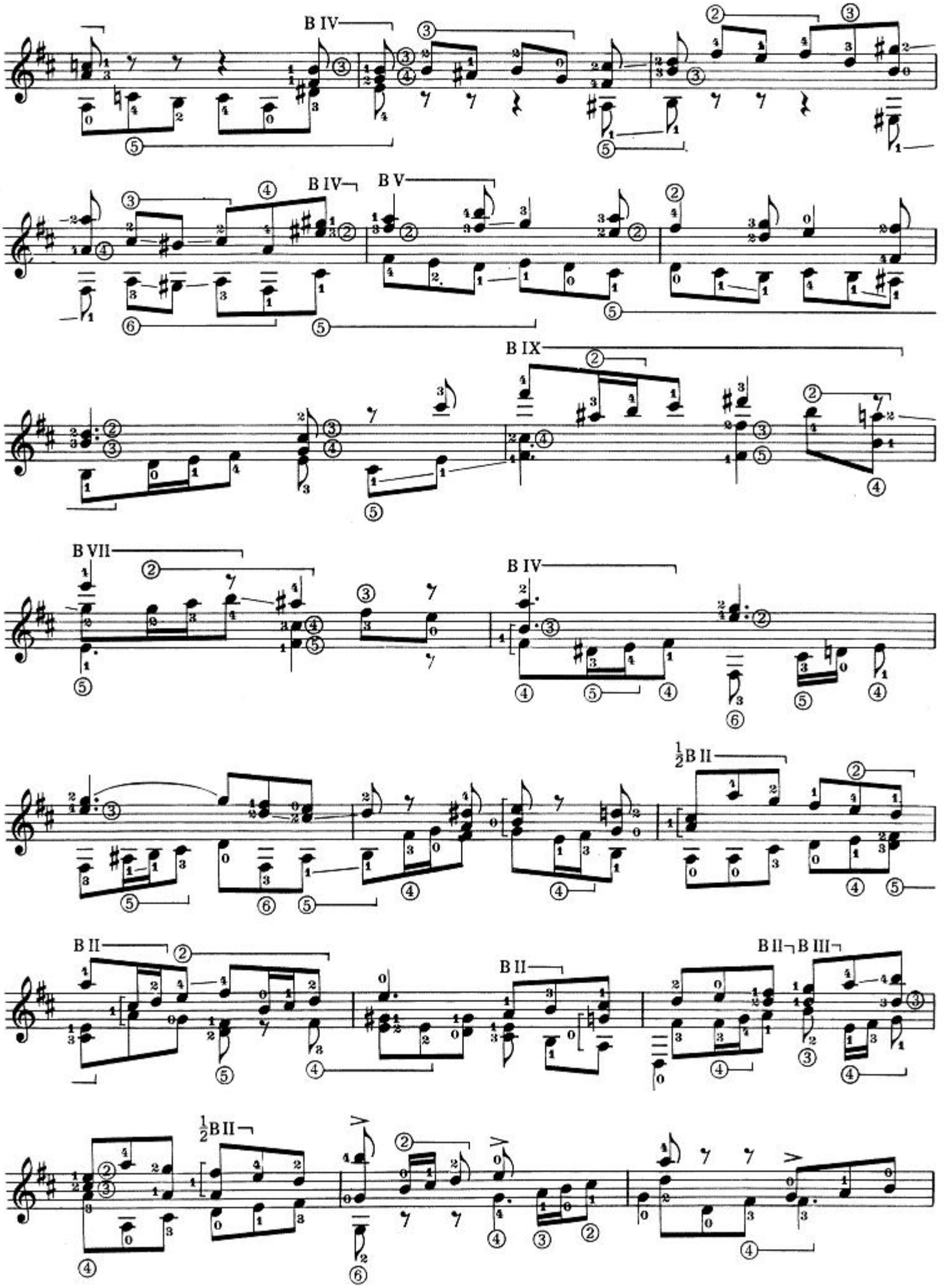
B IV
B IV
B V
B IX
B VII
B IV
½B II
B II
B II
B II
B III
½B II

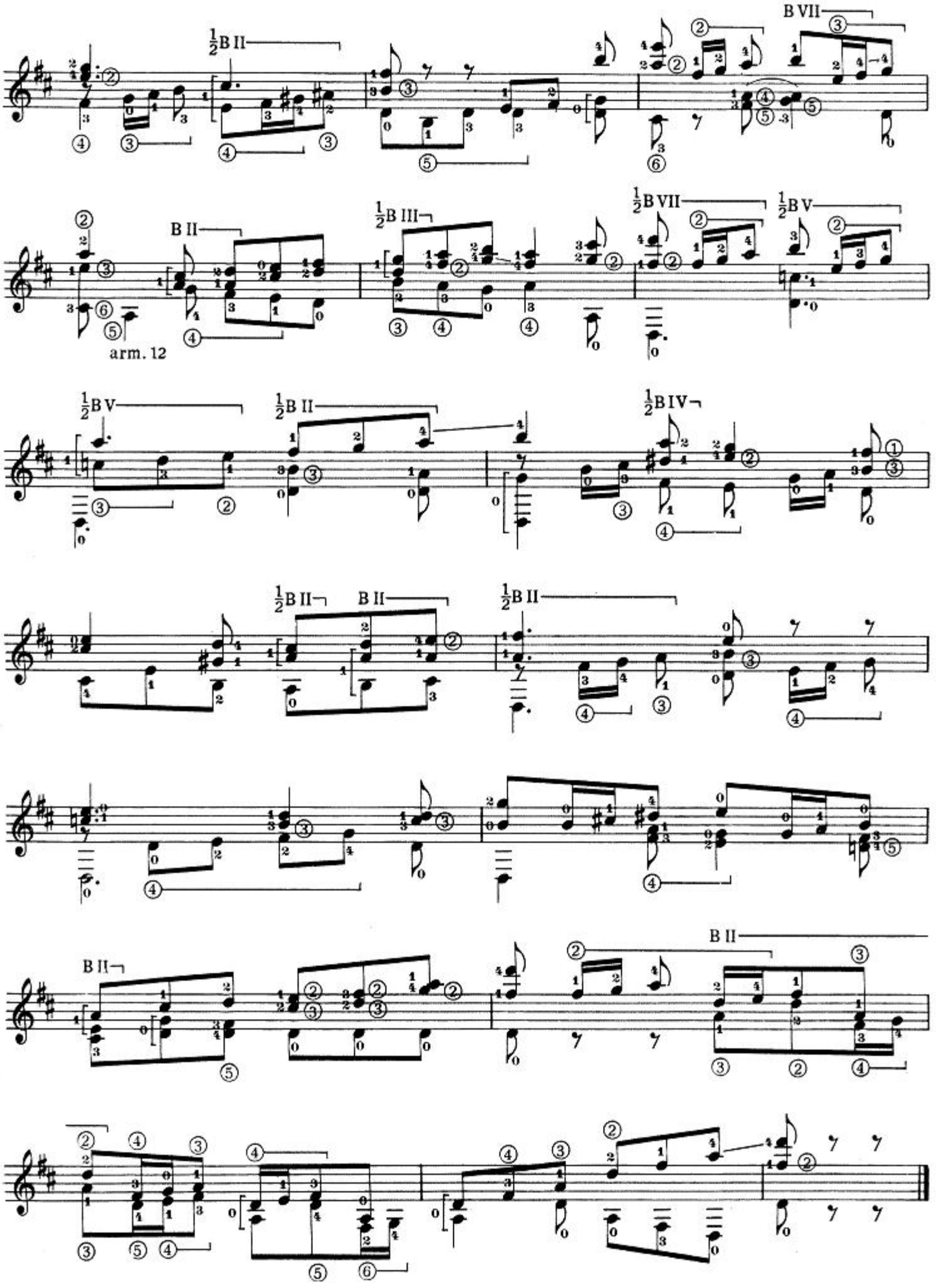
½B II
B VII
B II
½B III
½B VII
½B V
arm. 12
½B V
½B II
½B IV
½B II
B II
½B II
B II
B II

R. Schumann

PRESTO op. 99 n. 2

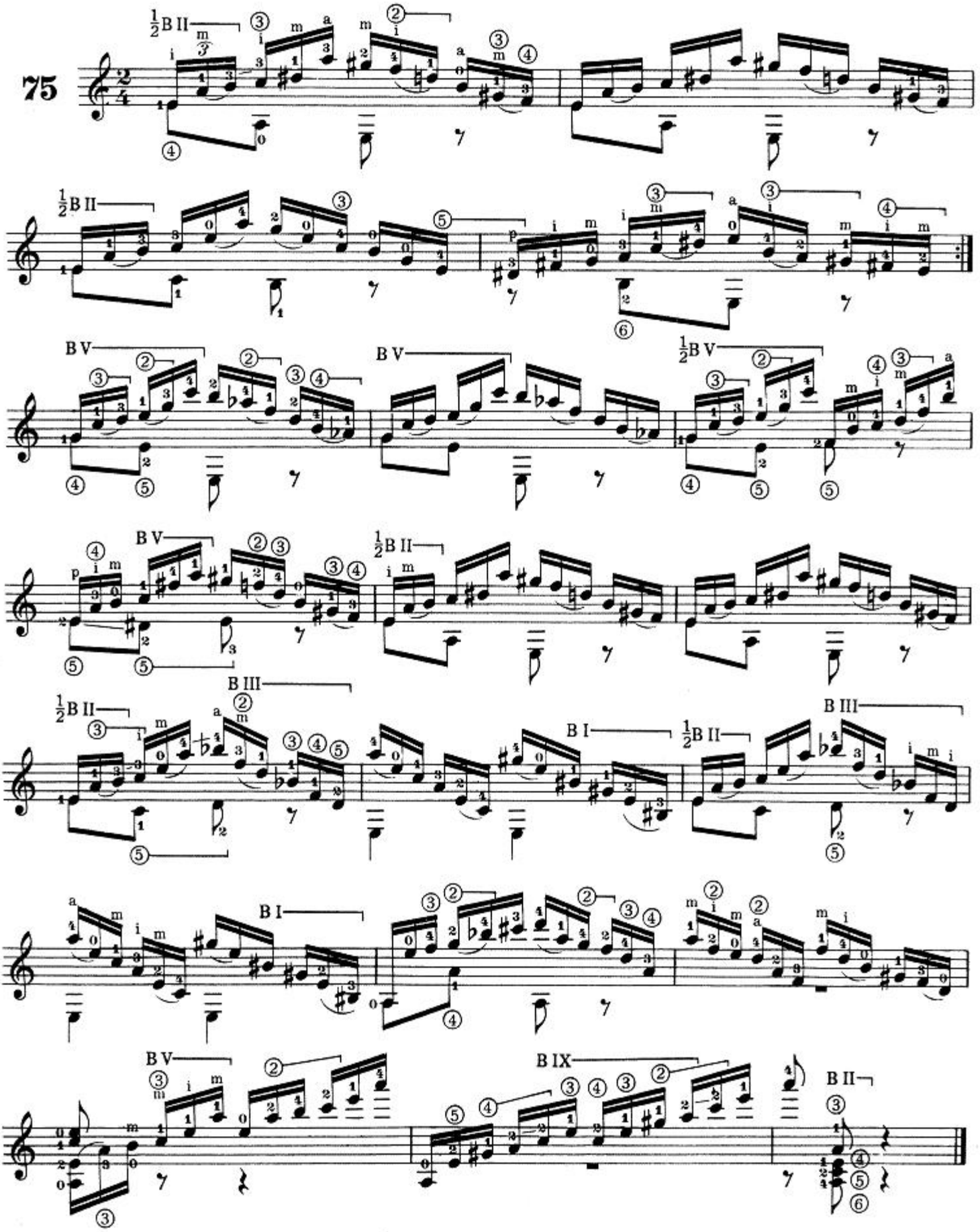

R. Schumann

SOGNO op. 15 n. 7

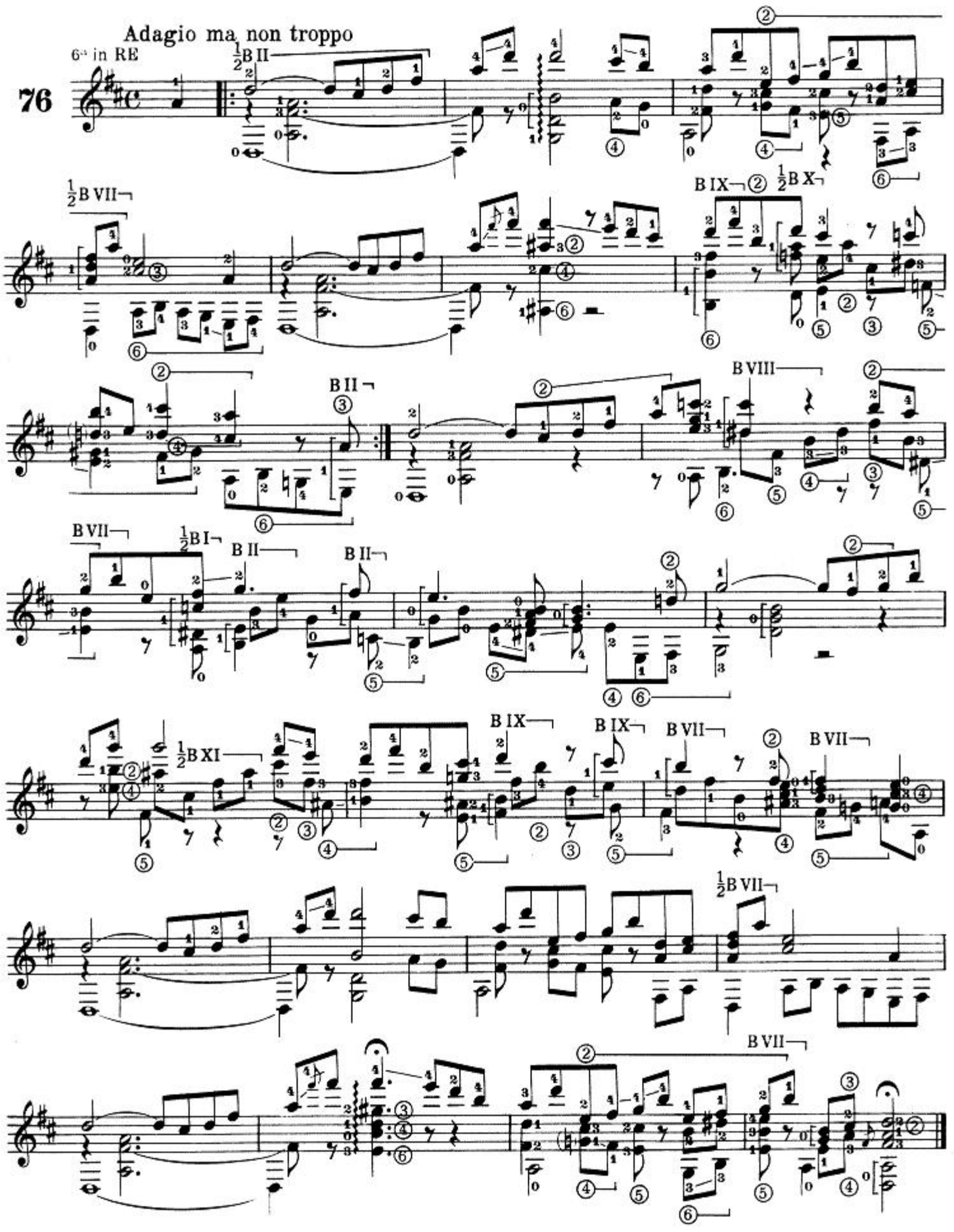

R. Schumann

ROMANZA

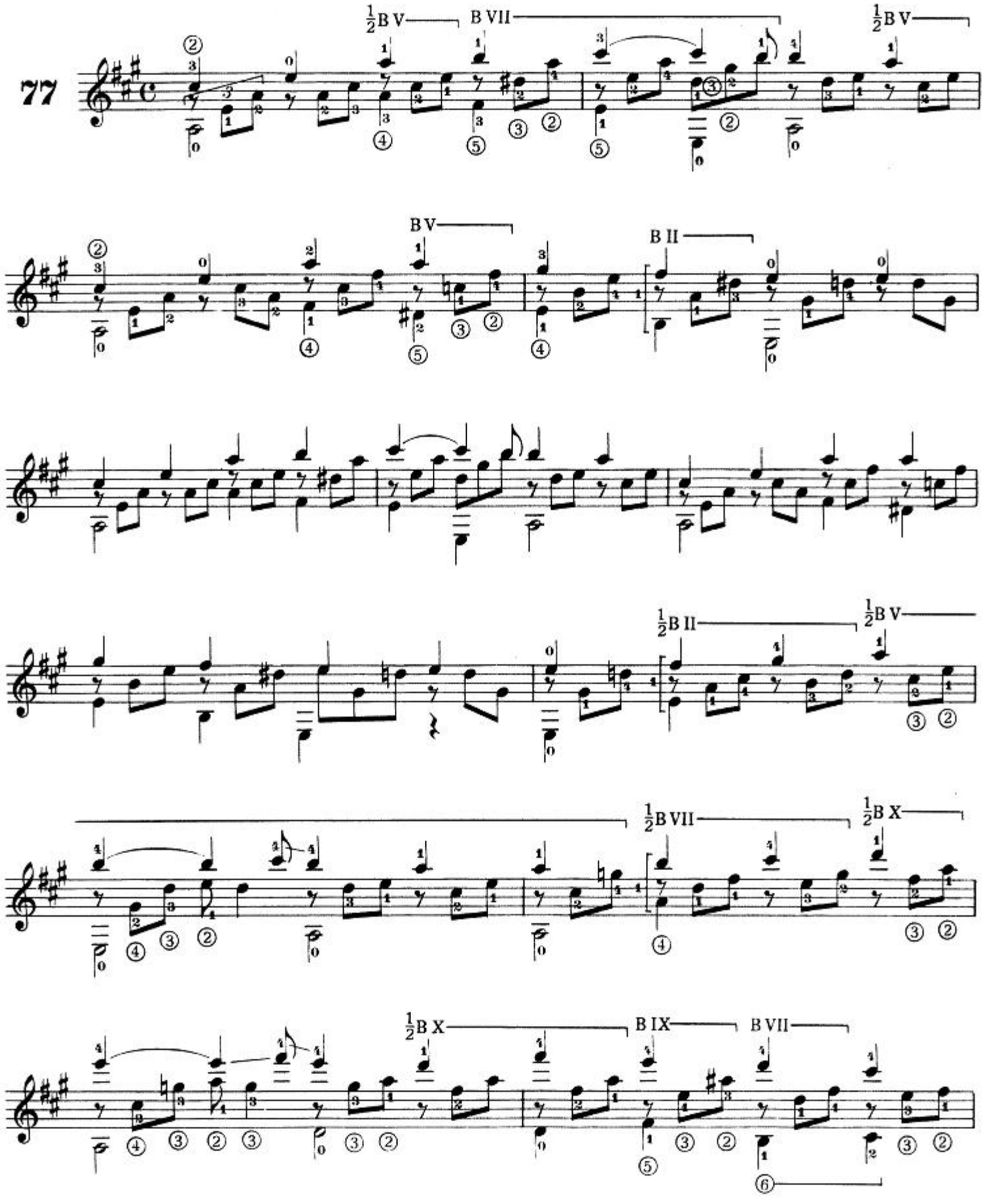

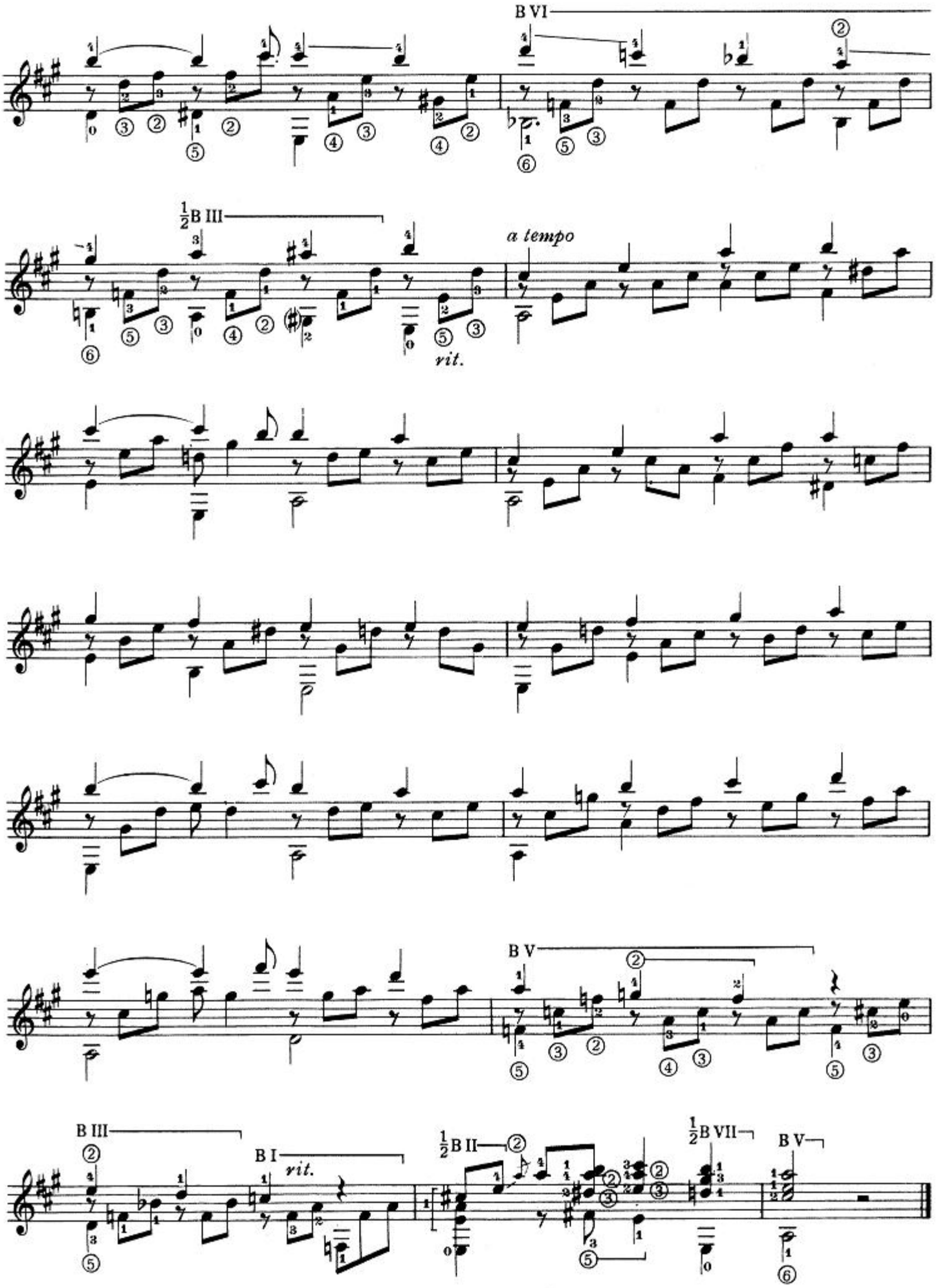
B VI
½B III
a tempo
rit.
B V
B III
B I
rit.
½B II
½B VII
B V

R. Schumann

SAINT NICOLAS op. 68 n. 12

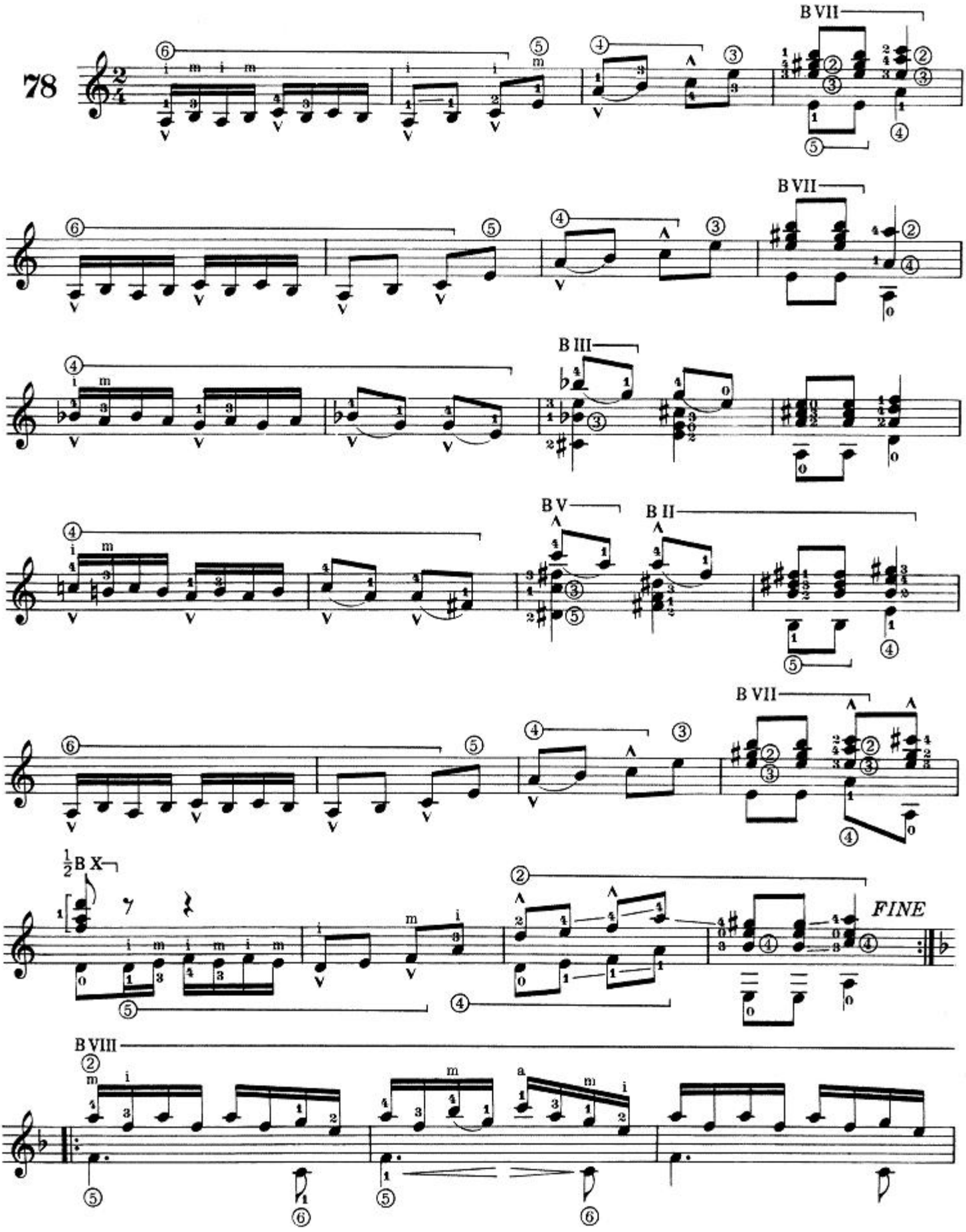

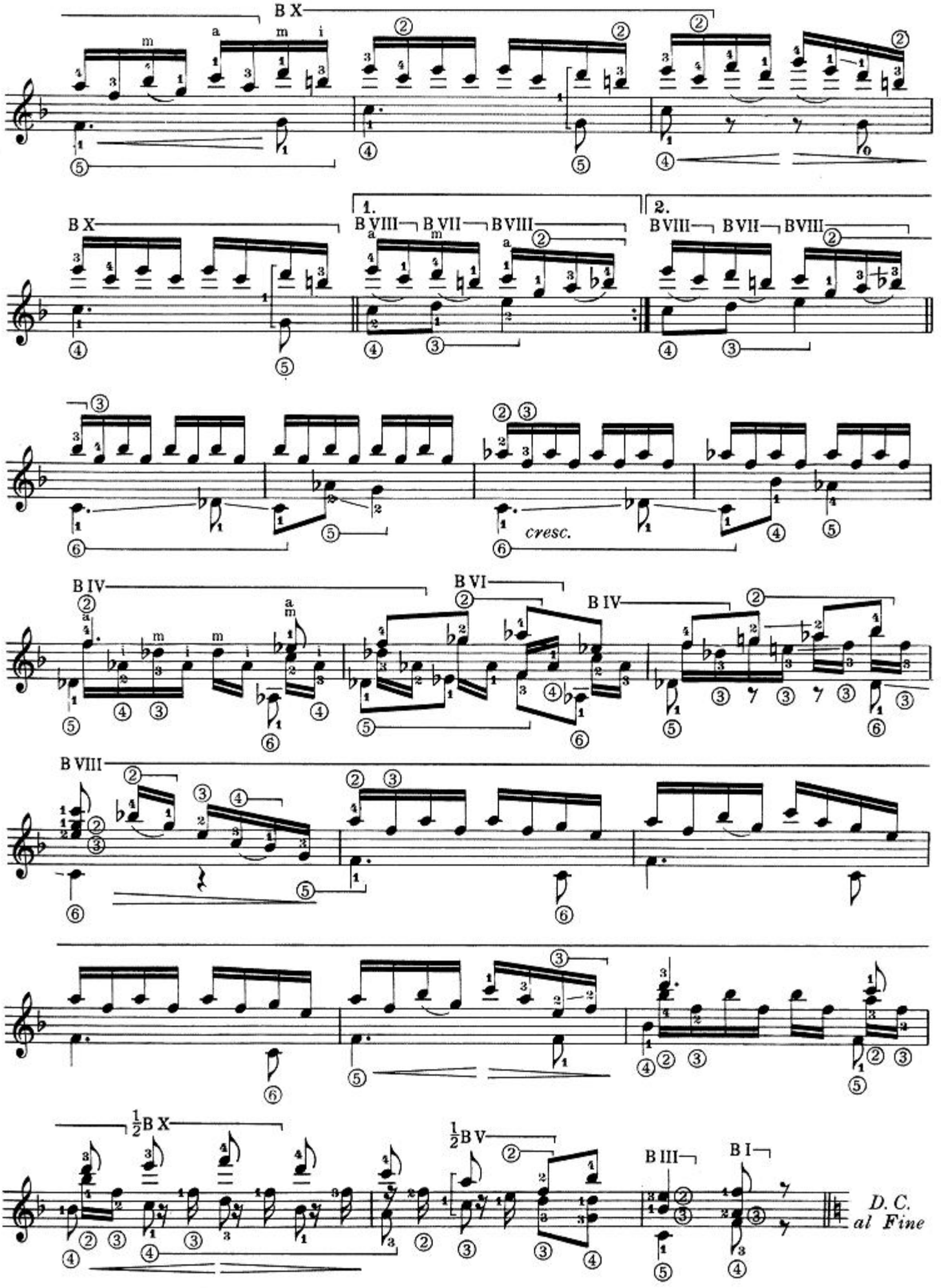
B X
B X
1.
B VIII
B VII
B VIII
2.
B VIII
B VII
B VIII
cresc.
B IV
B VI
B IV
B VIII
½B X
½B V
B III
B I
D. C.
al Fine

S. Thalberg

TEMA E STUDIO DI CONCERTO

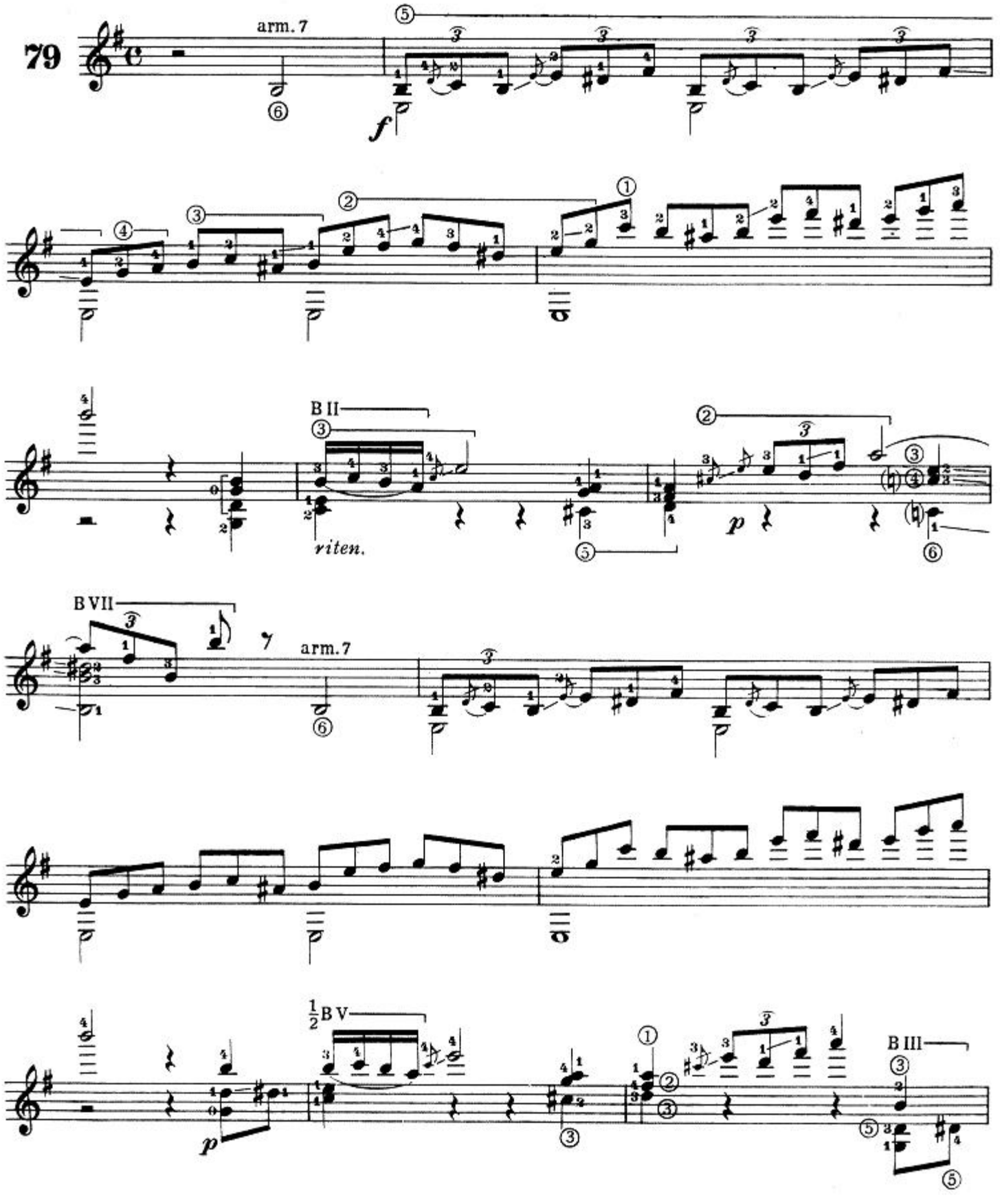

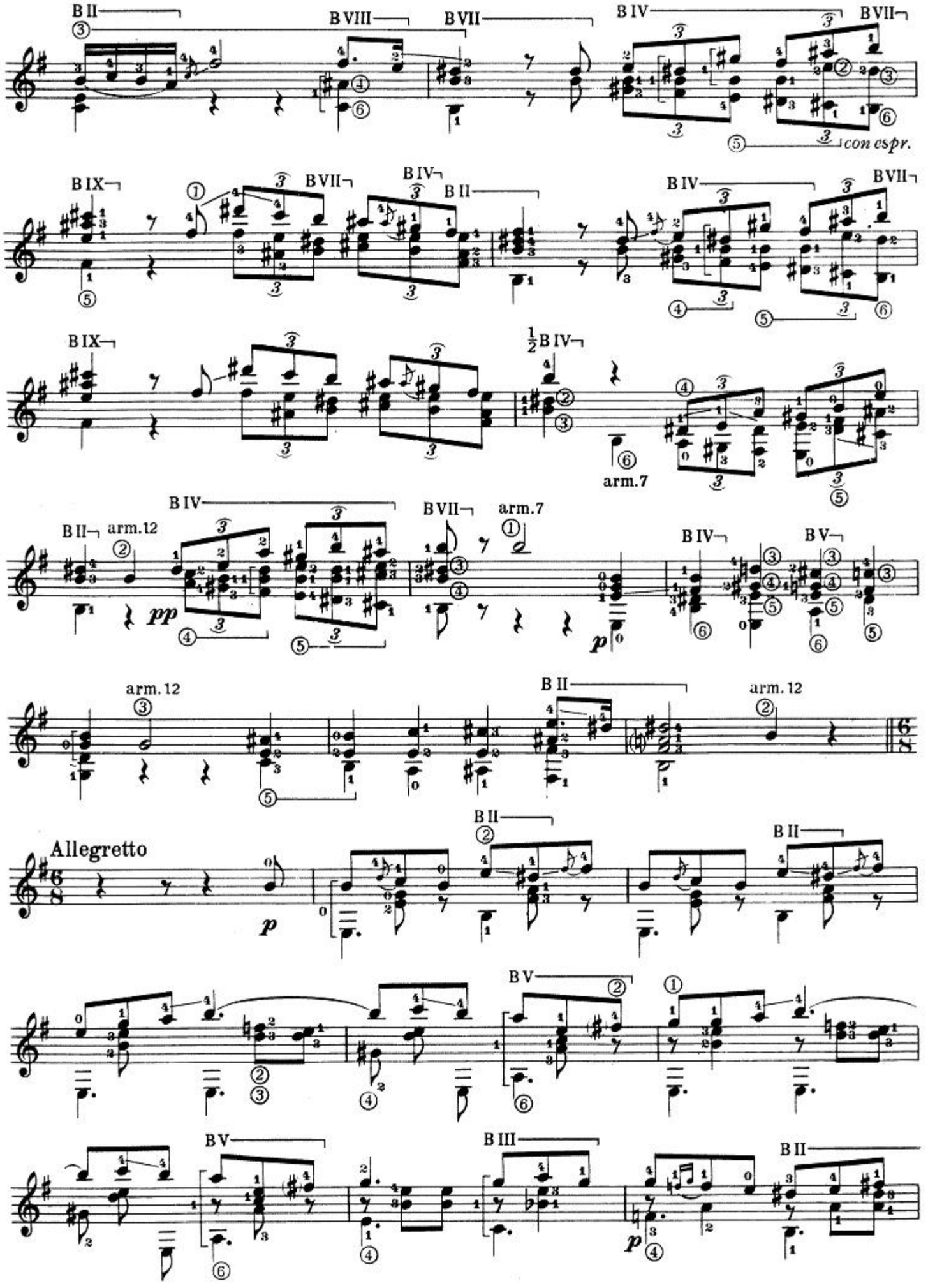
B II
B VIII
B VII
B IV
B VII
con espr.
B IX
B VII
B IV
B II
B IV
B VII
B IX
½ B IV
arm. 7
B II
arm. 12
B IV
B VII
arm. 7
B IV
B V
arm. 12
B II
arm. 12
Allegretto
B II
B II
B V
B V
B III
B II

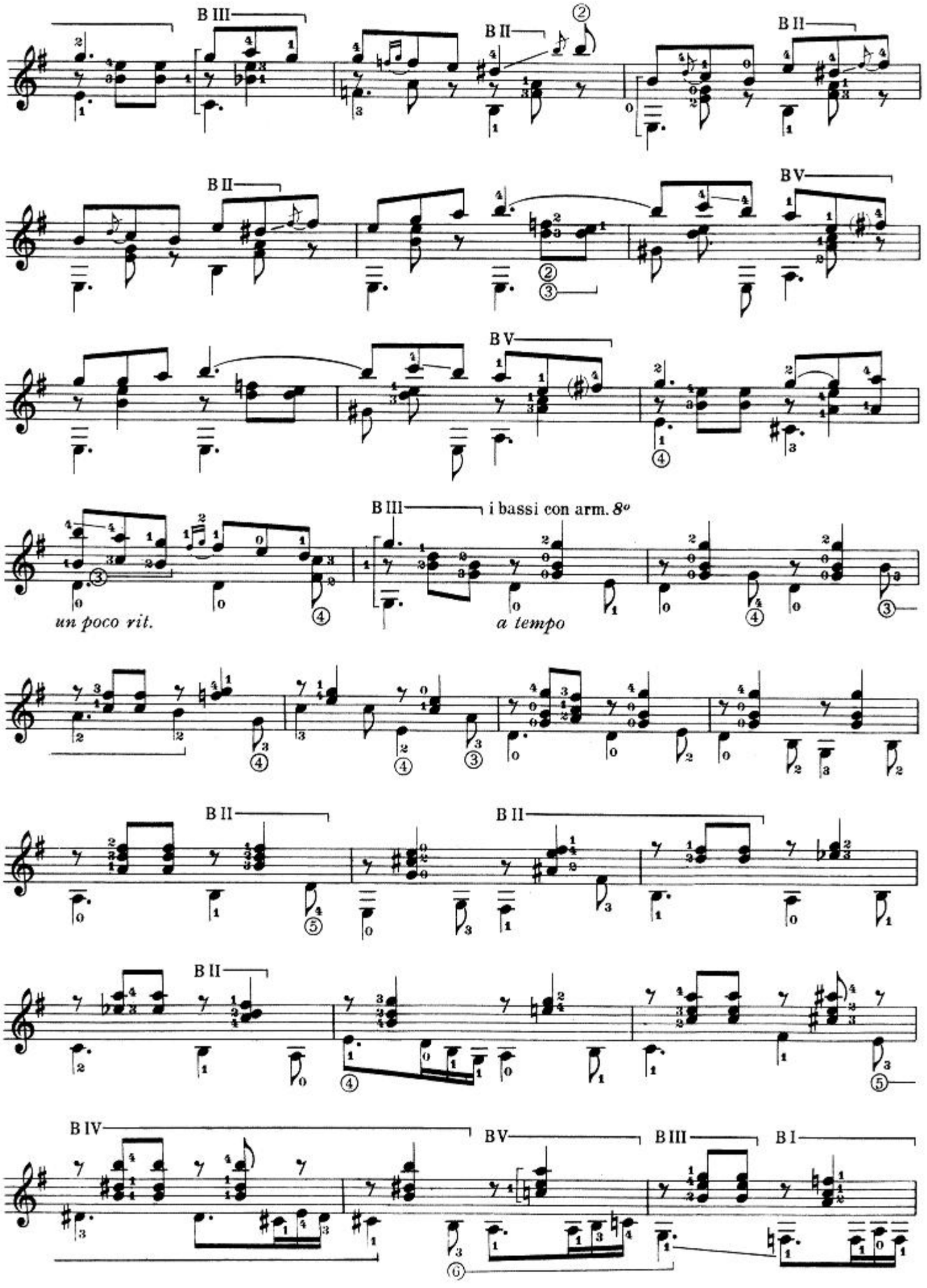
B III
B II
B II
B II
B V
B V
B III
i bassi con arm. 8°
un poco rit.
a tempo
B II
B II
B II
B IV
B V
B III
B I

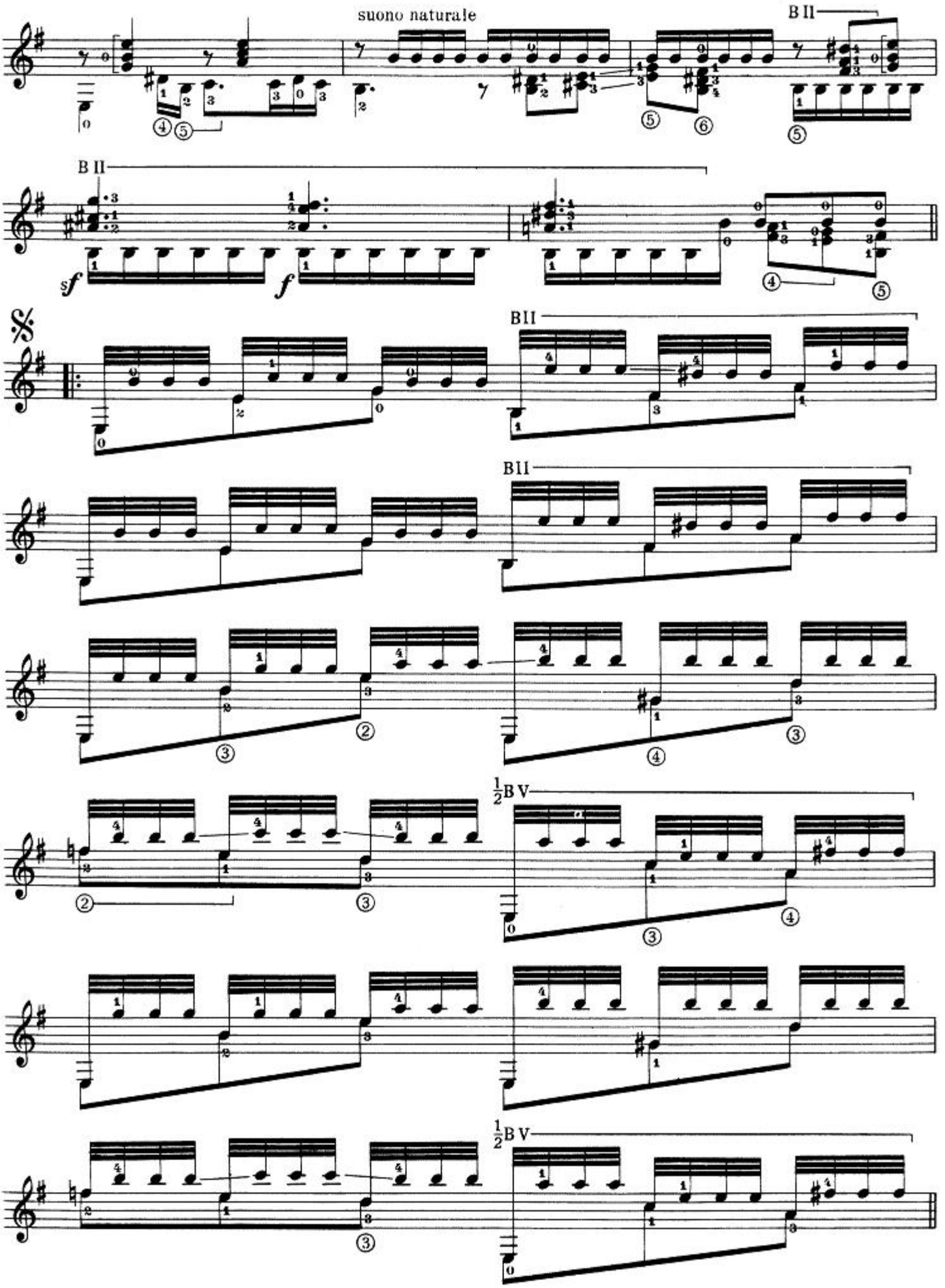
suono naturale
B II
B II
sf
f
B II
B II
½B V
½B V

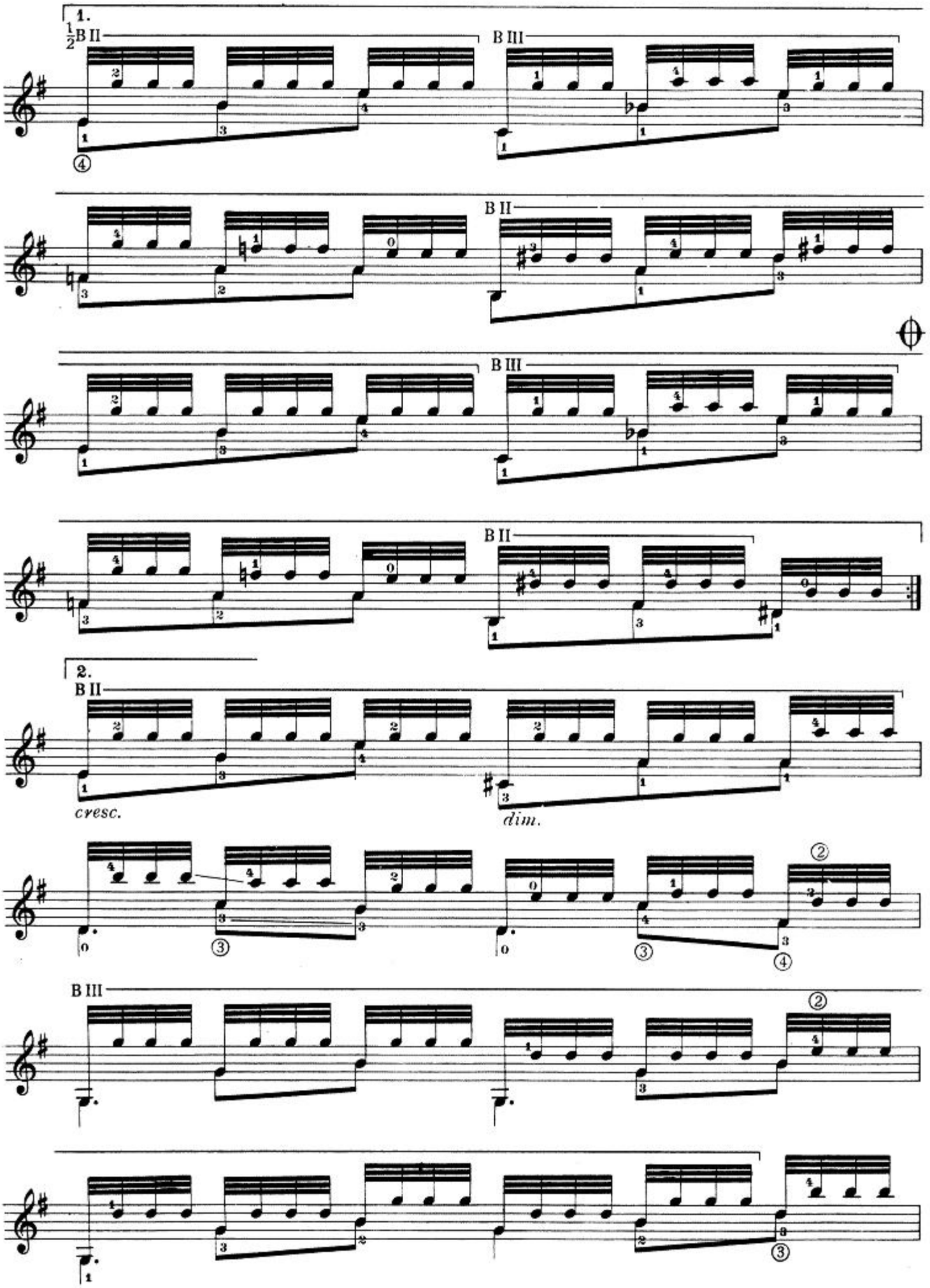
1.
½B II
B III
B II
B III
B II
2.
B II
cresc.
dim.
B III

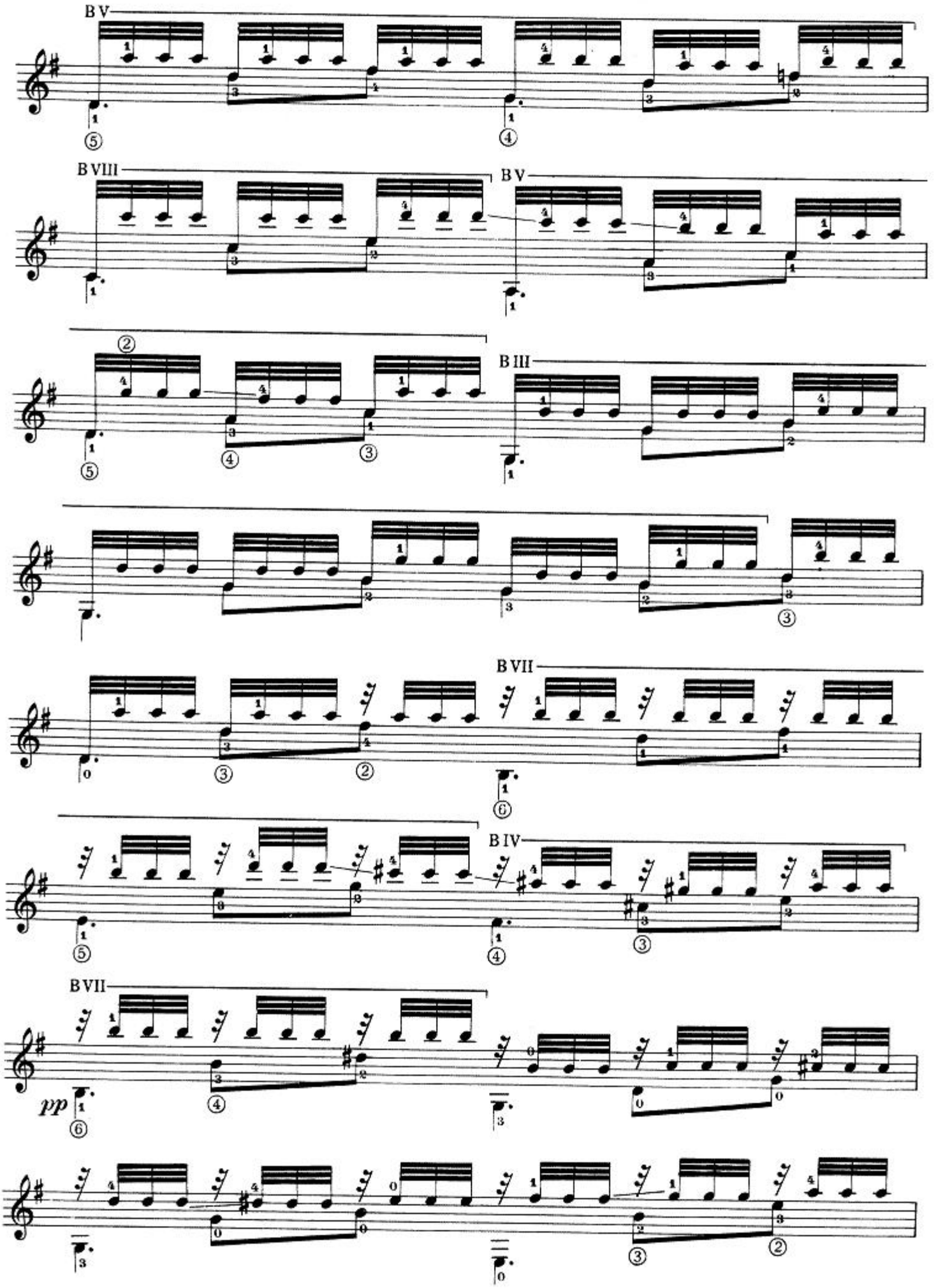
B V
B VIII
B V
B III
B VII
B IV
B VII
pp

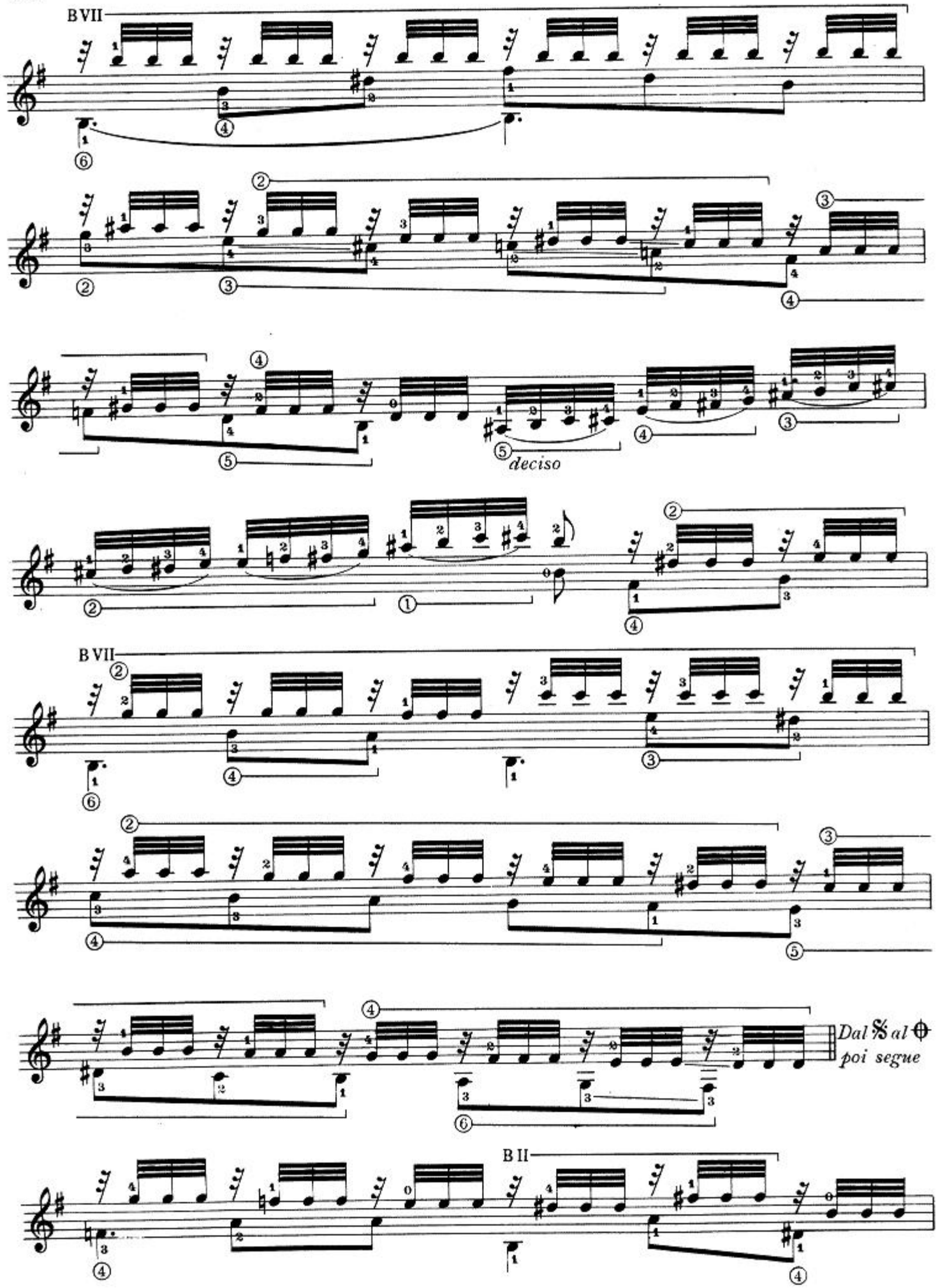
B VII
deciso
B VII
Dal 𝄋 al ⊕
poi segue
B II

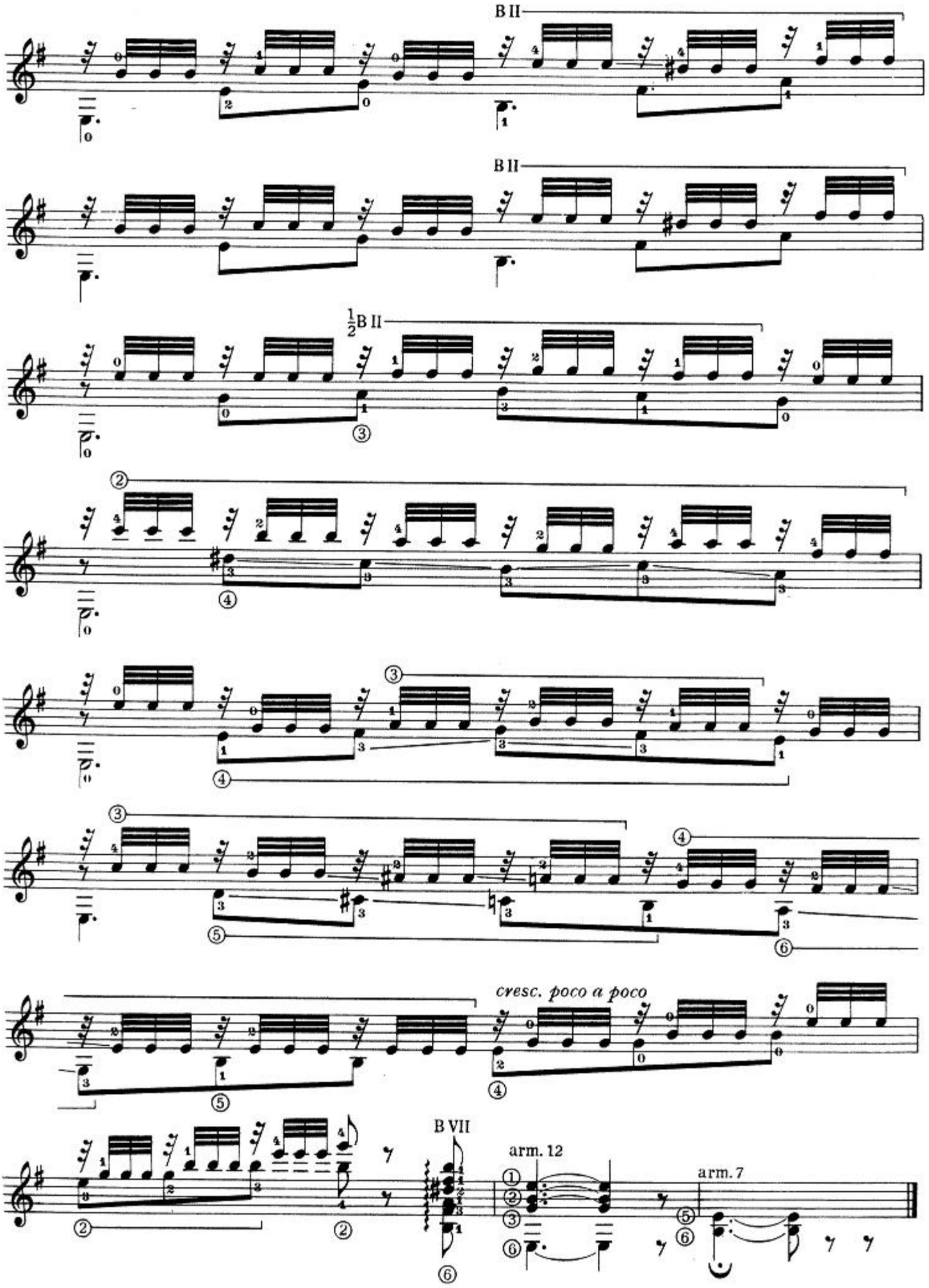
B II
B II
½B II
cresc. poco a poco
B VII
arm. 12
arm. 7

Q. Valverde

POLKA GIAPPONESE

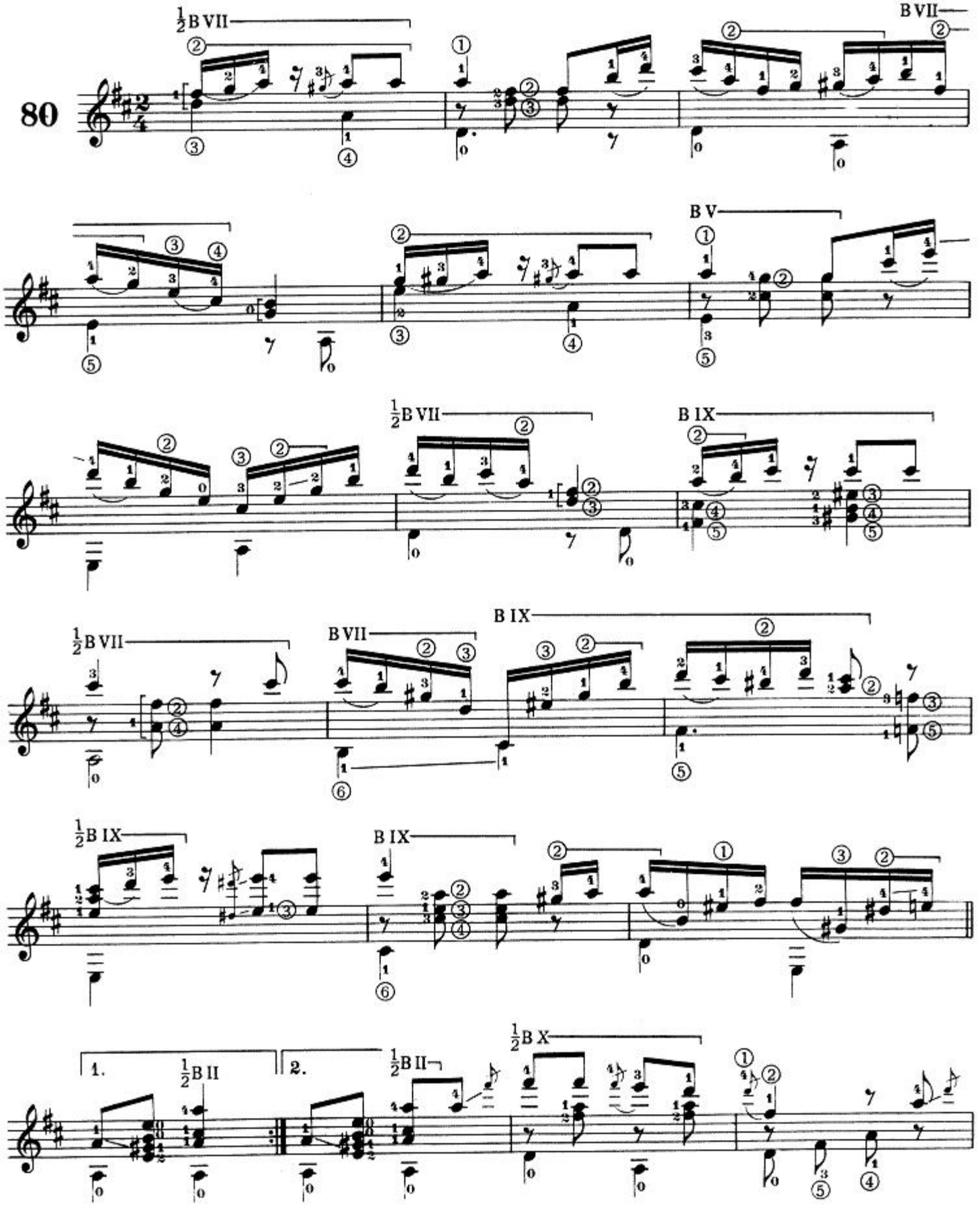

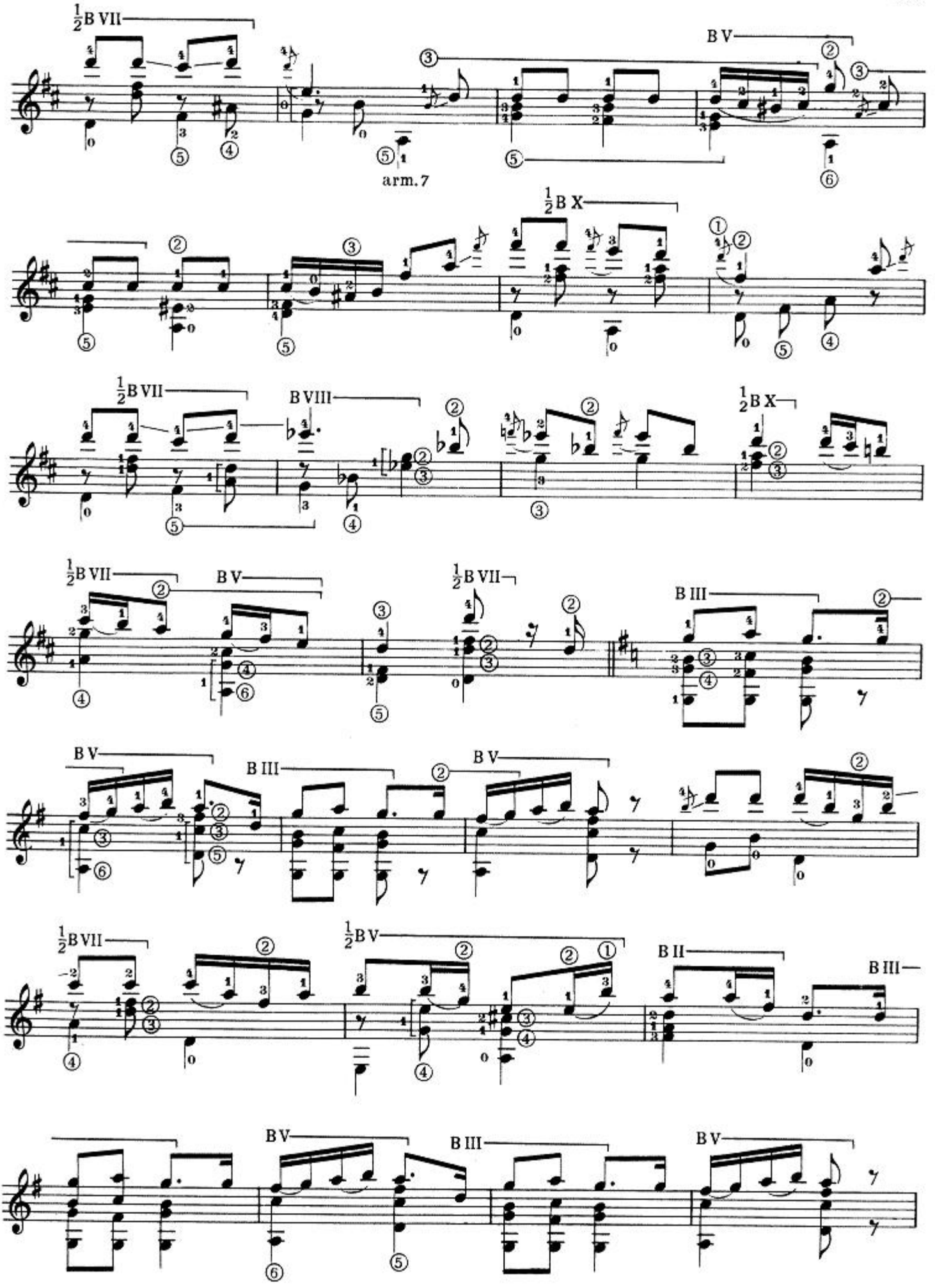
½B VII
B V
arm. 7
½B X
½B VII
B VIII
½B X
½B VII
B V
½B VII
B III
B V
B III
B V
½B VII
½B V
B II
B III
B V
B III
B V

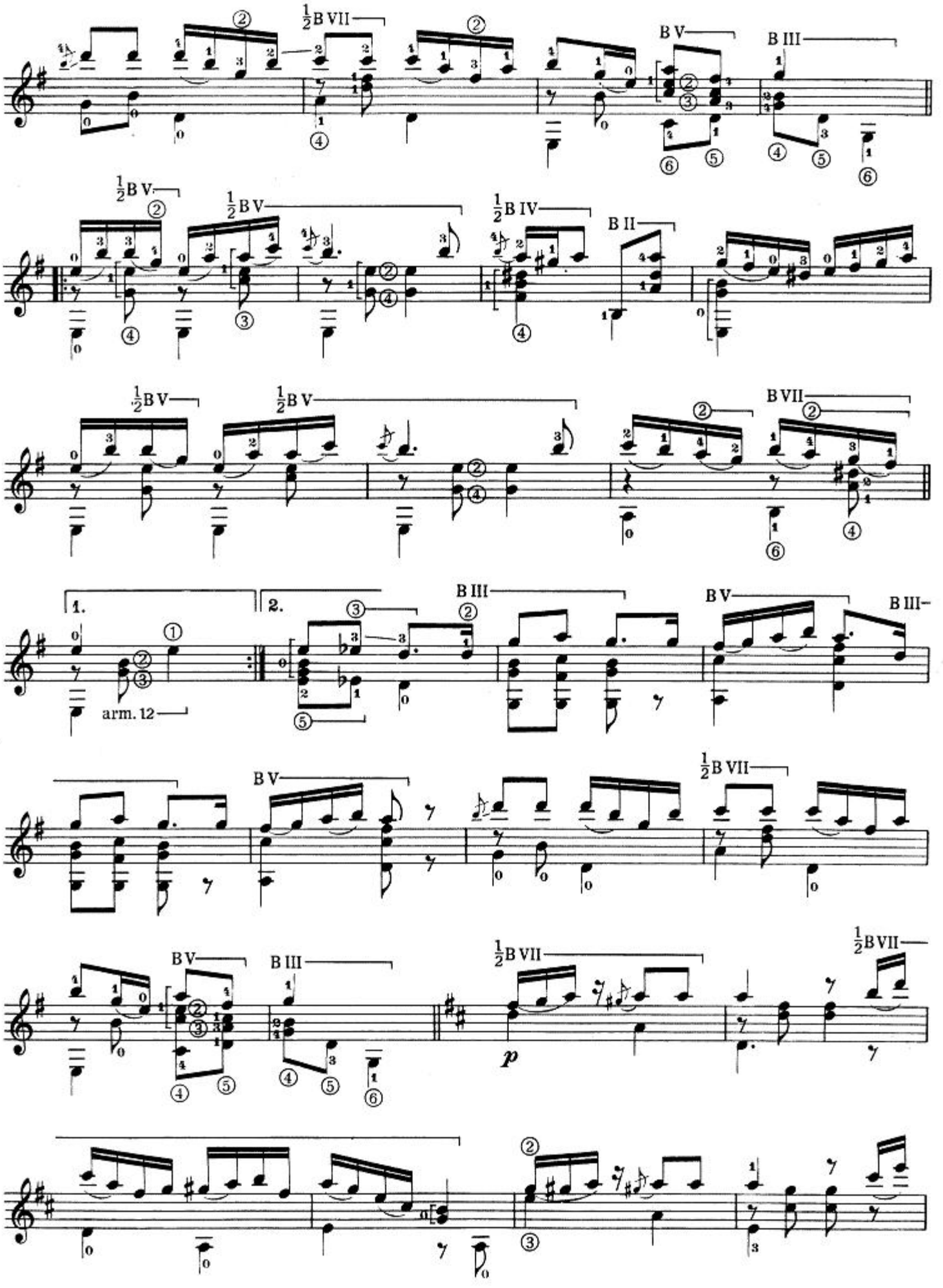
½B VII
B V
B III
½B V
½B IV
B II
B VII
1.
2.
arm. 12
p

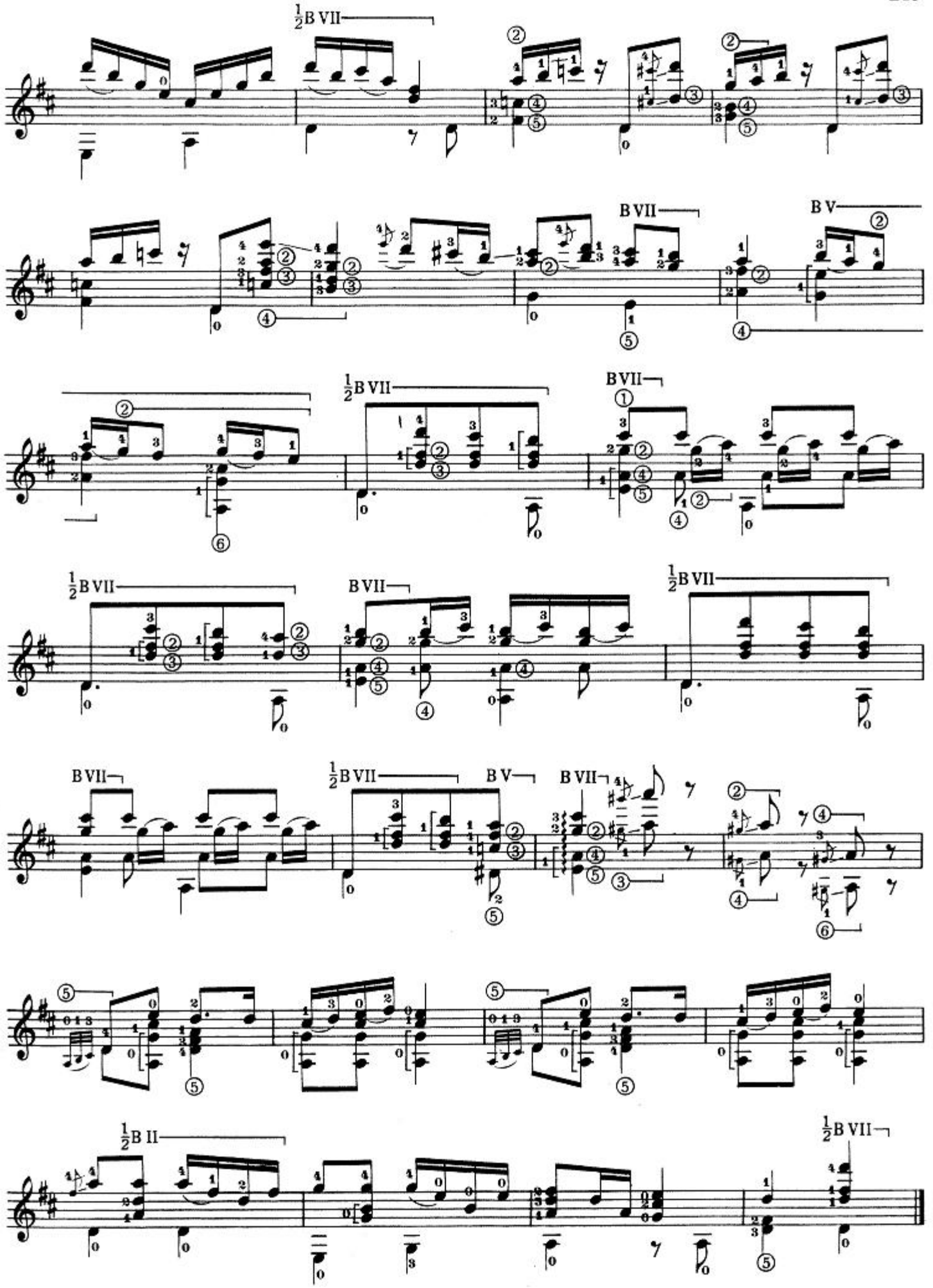
½B VII
B VII
B V
½B VII
B VII
½B VII
B VII
½B VII
B V
B VII
½B VII
½B II

R. Wagner

CORO DEI PELLEGRINI

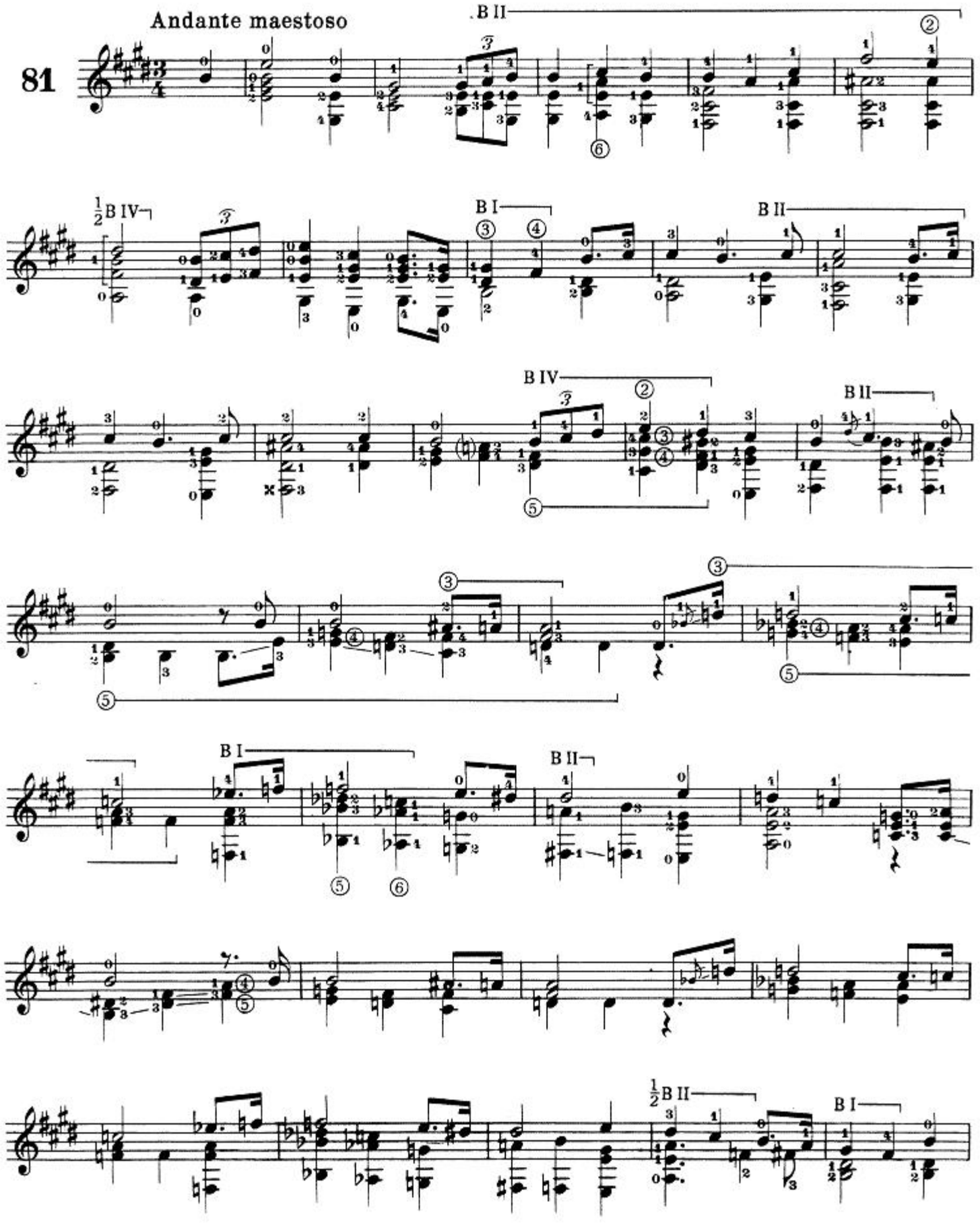

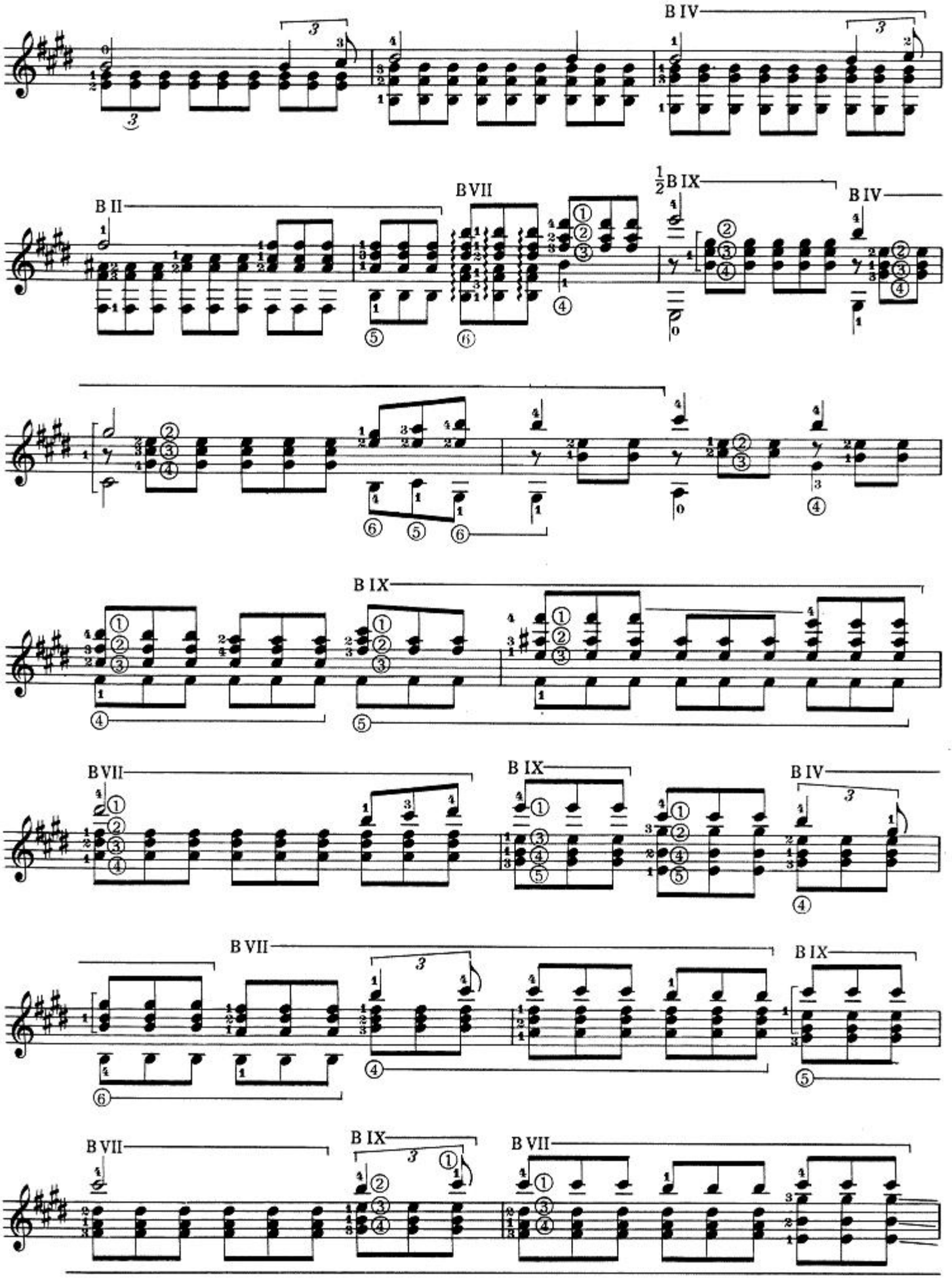
B IV
B II
B VII
½B IX
B IV
B IX
B VII
B IX
B IV
B VII
B IX
B VII
B IX
B VII

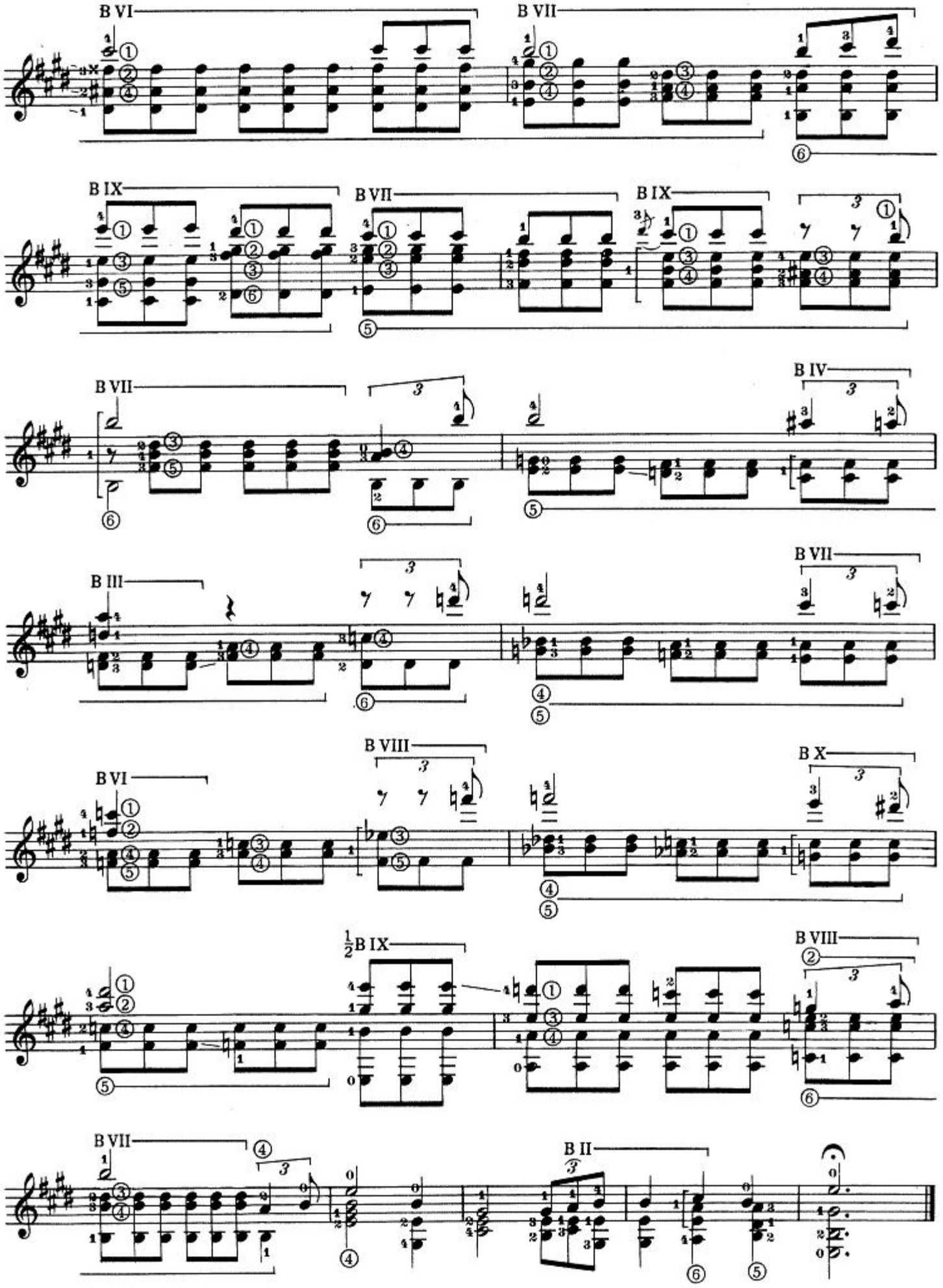
B VI
B VII
B IX
B VII
B IX
B VII
B IV
B III
B VII
B VIII
B VI
B X
½B IX
B VIII
B VII
B II

R. Wagner

MARCIA DAL "TANNHÄUSER"

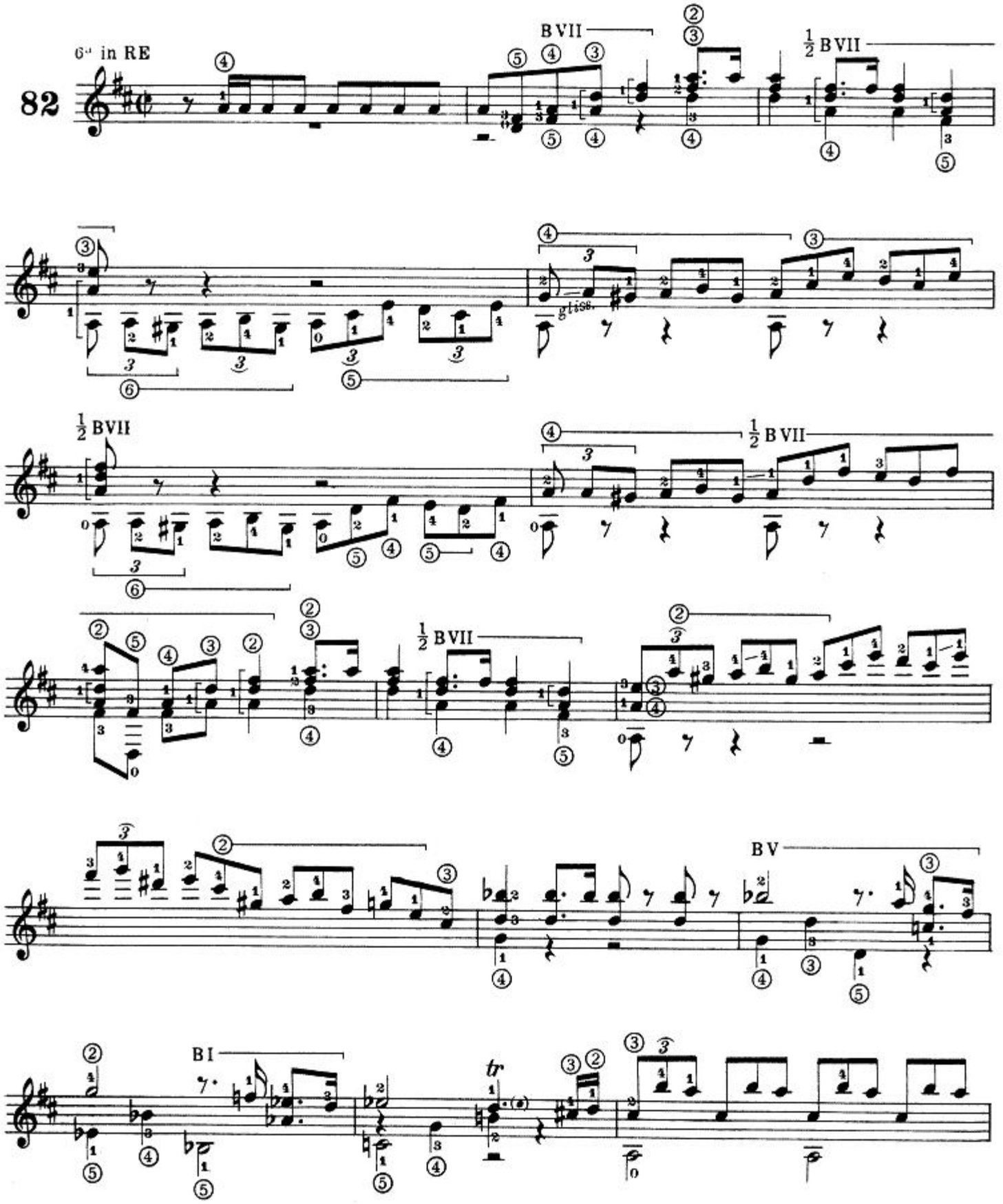

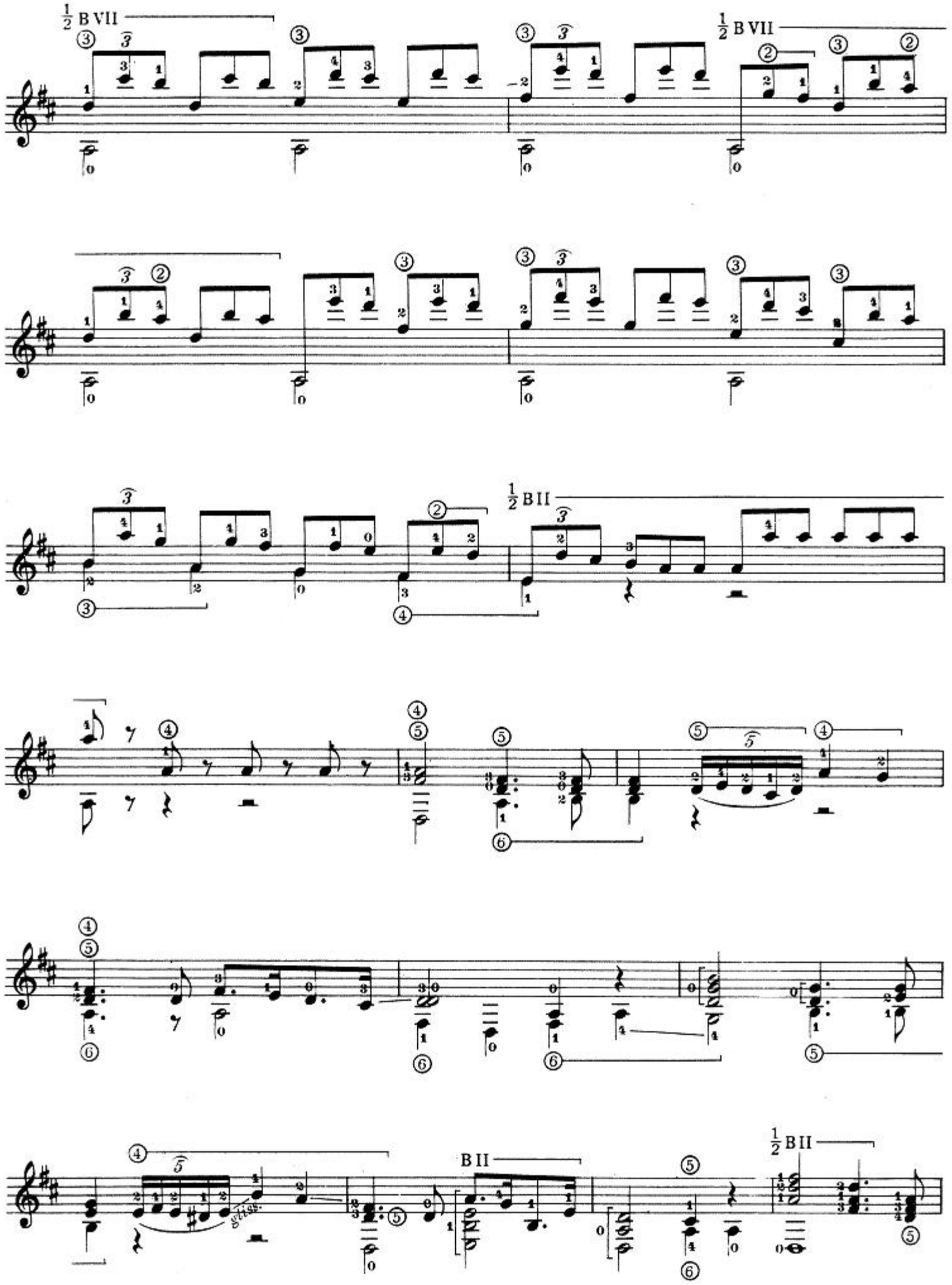
½ B VII
½ B VII
½ B II
B II
½ B II

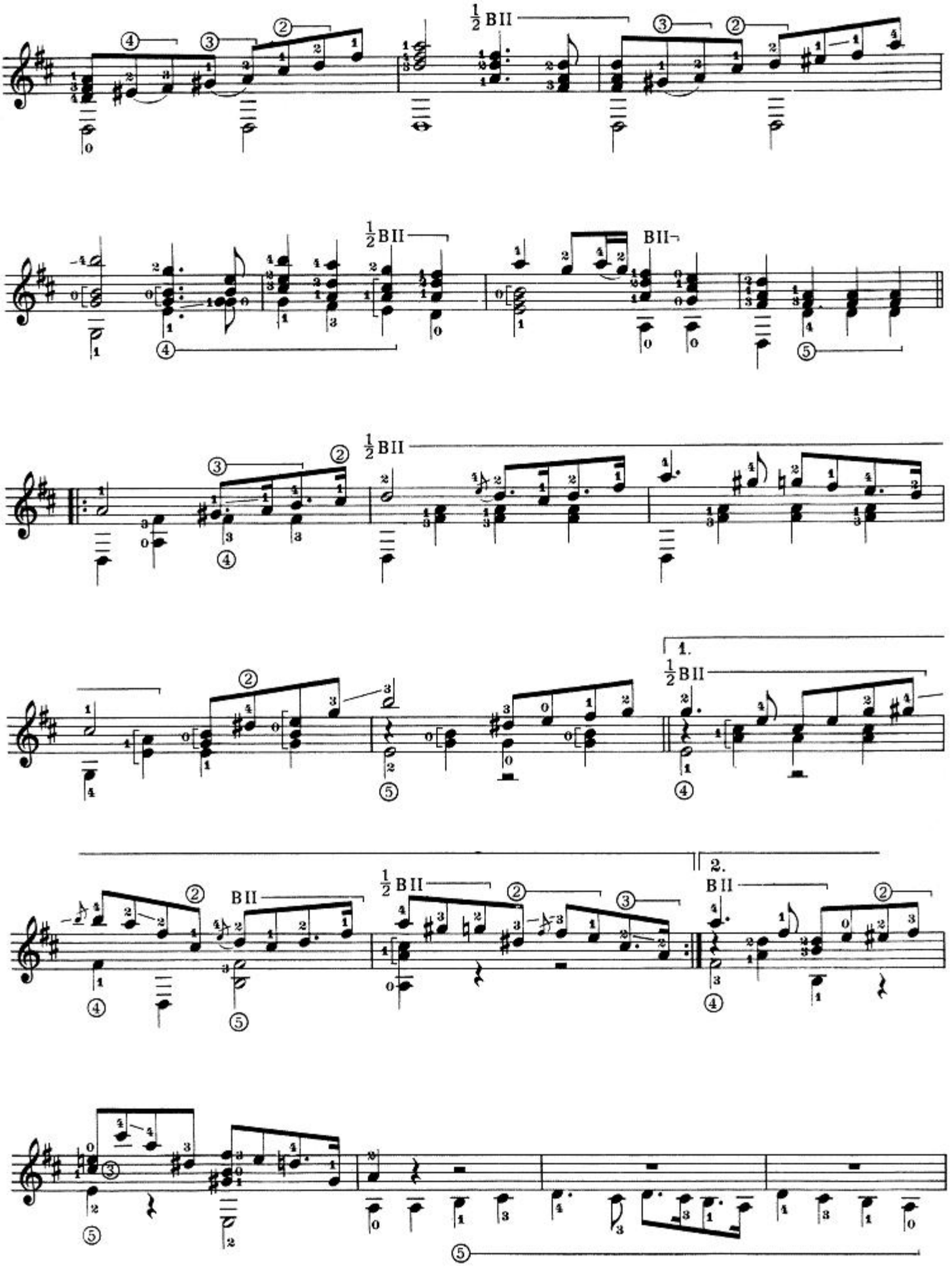
½ BII
BII
1.
2.

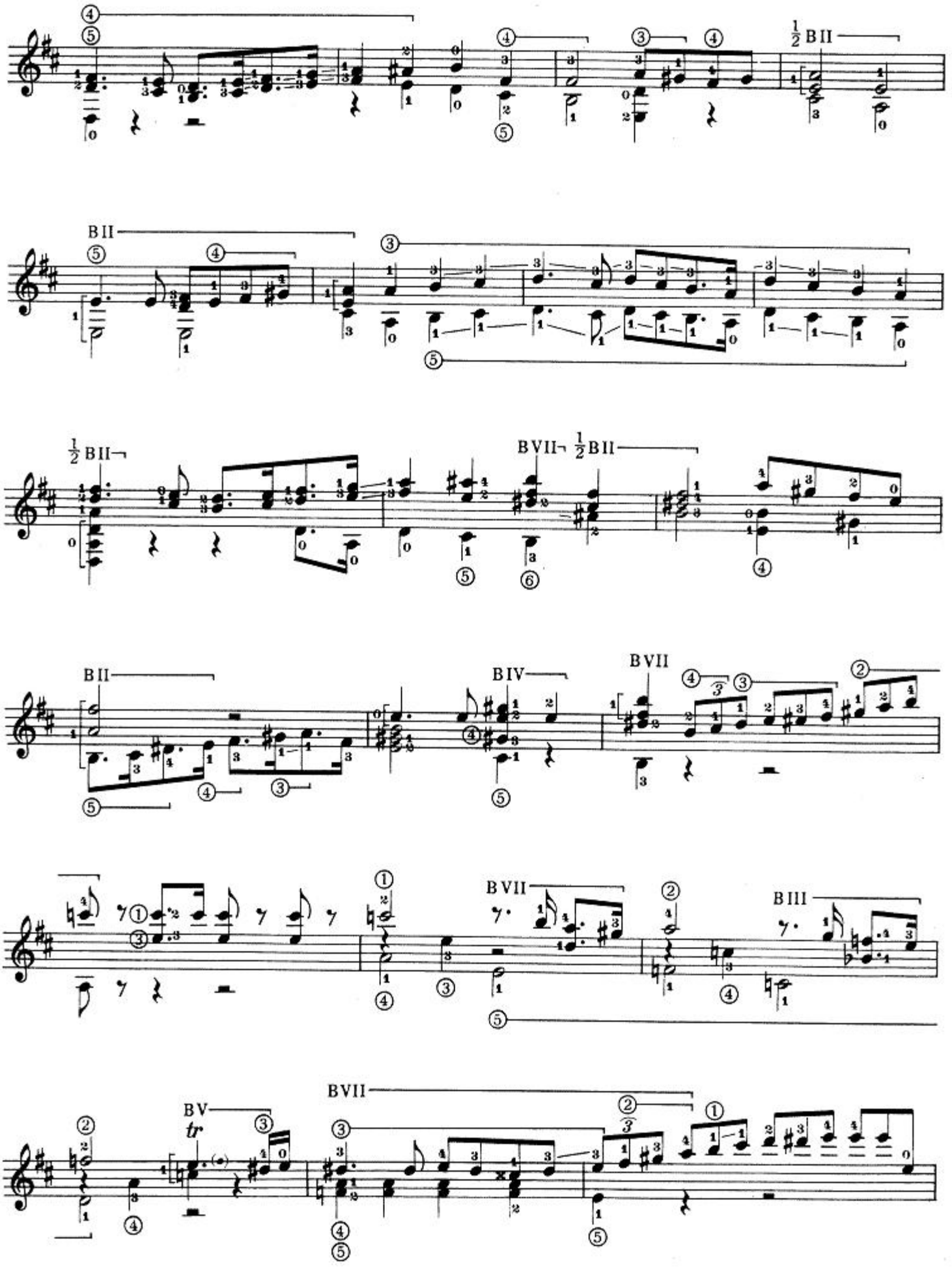
½ BII
BII
½ BII
BVII ½ BII
BII
BIV
BVII
BVII
BIII
BV
tr
BVII

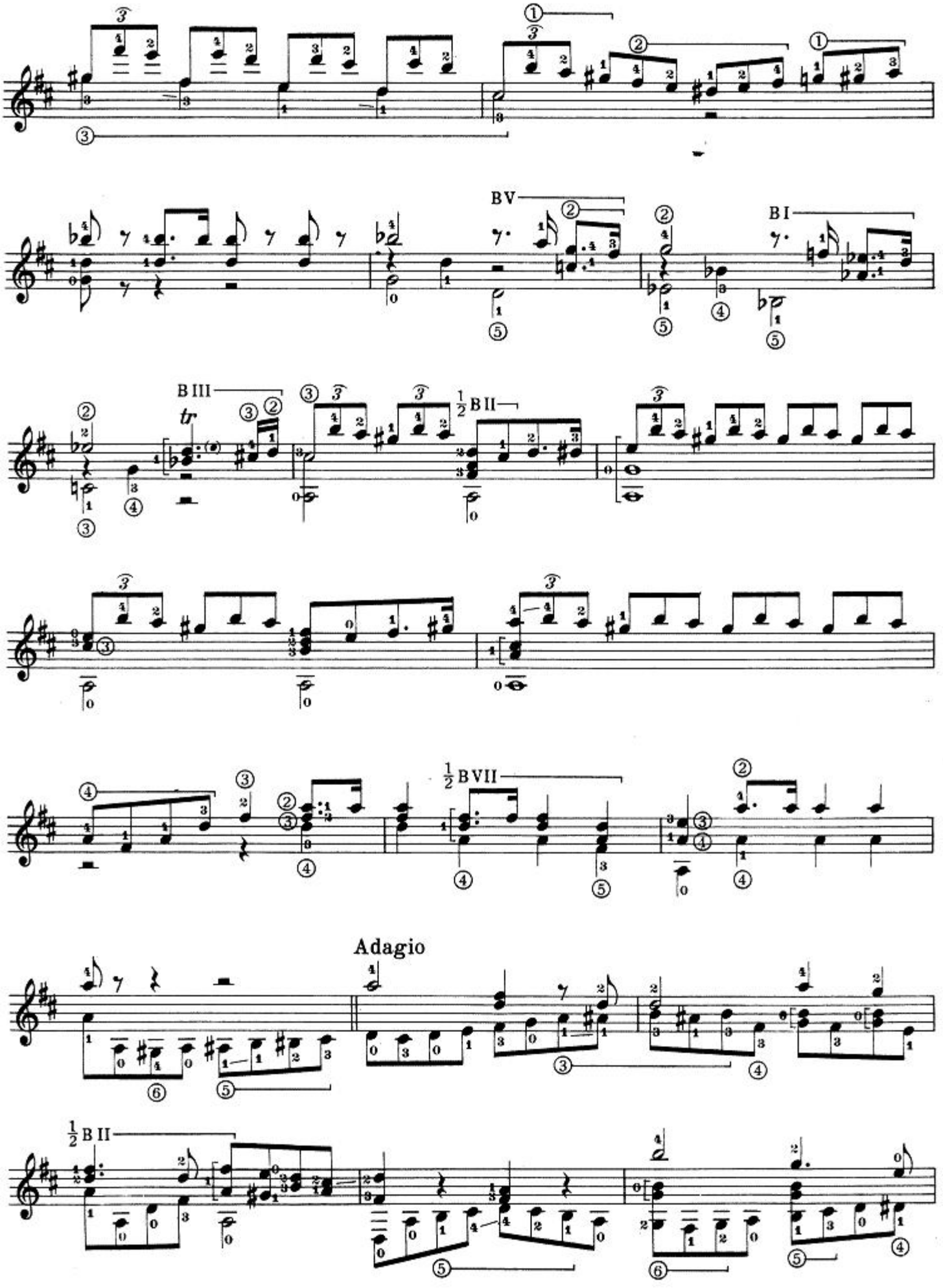
BV
BI
BIII
tr
½ BII
½ BVII
Adagio
½ BII

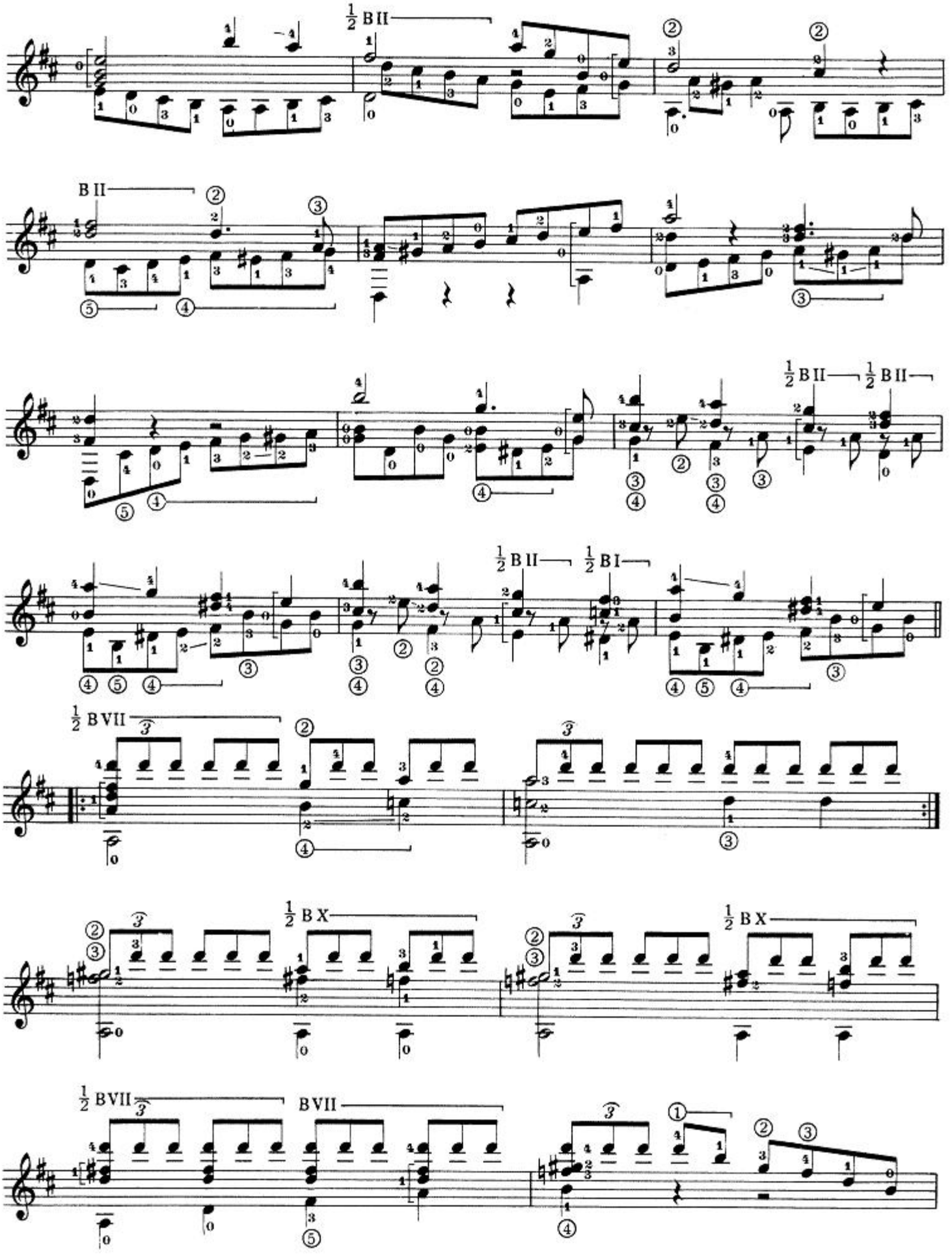
½ B II
B II
½ B II
½ B II
½ B II
½ B I
½ B VII
½ B X
½ B X
½ B VII
B VII

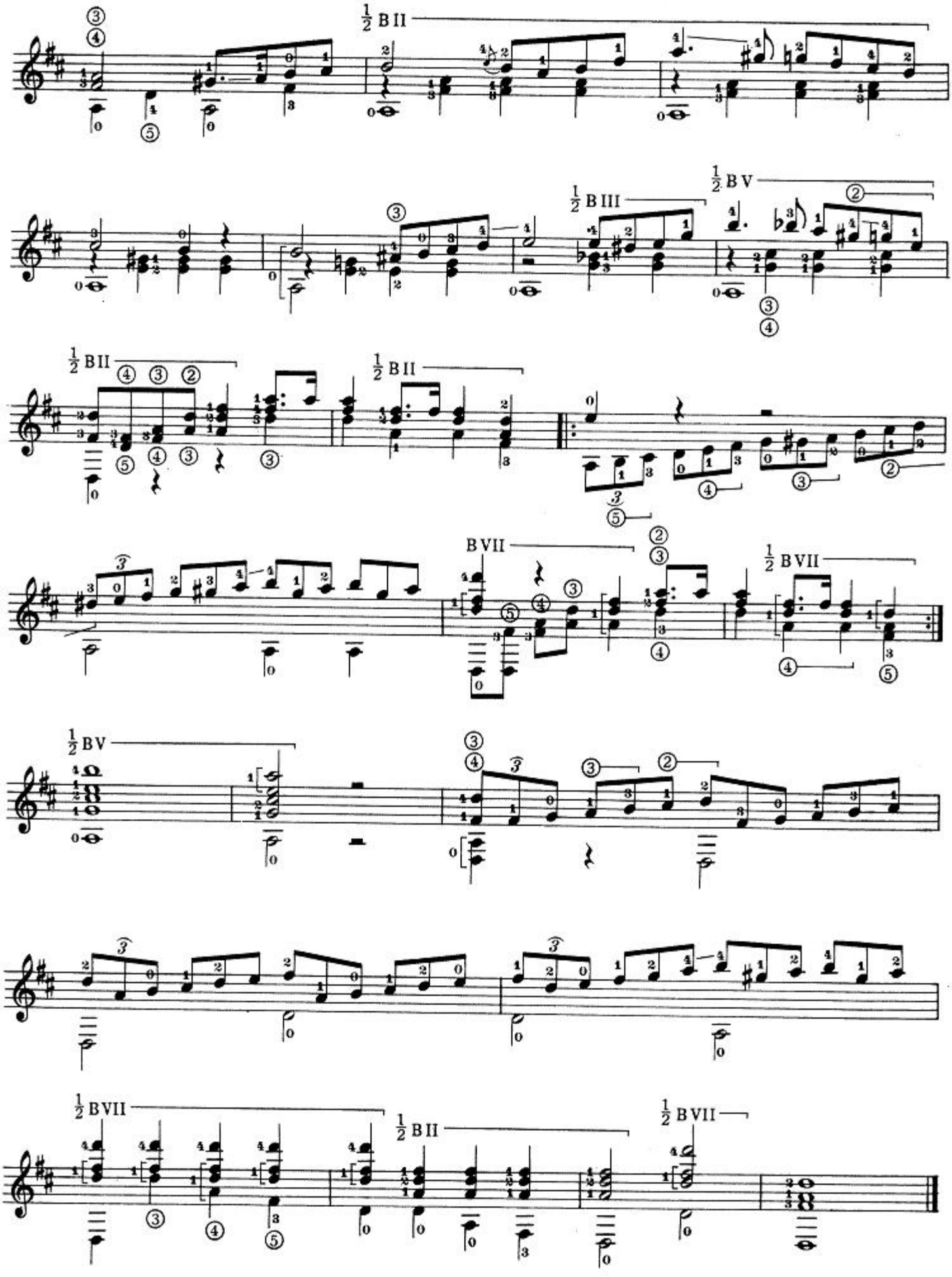
½ B II
½ B III
½ B V
½ B II
½ B II
B VII
½ B VII
½ B V
½ B VII
½ B II
½ B VII

Almagro

CANTO DE AMOR

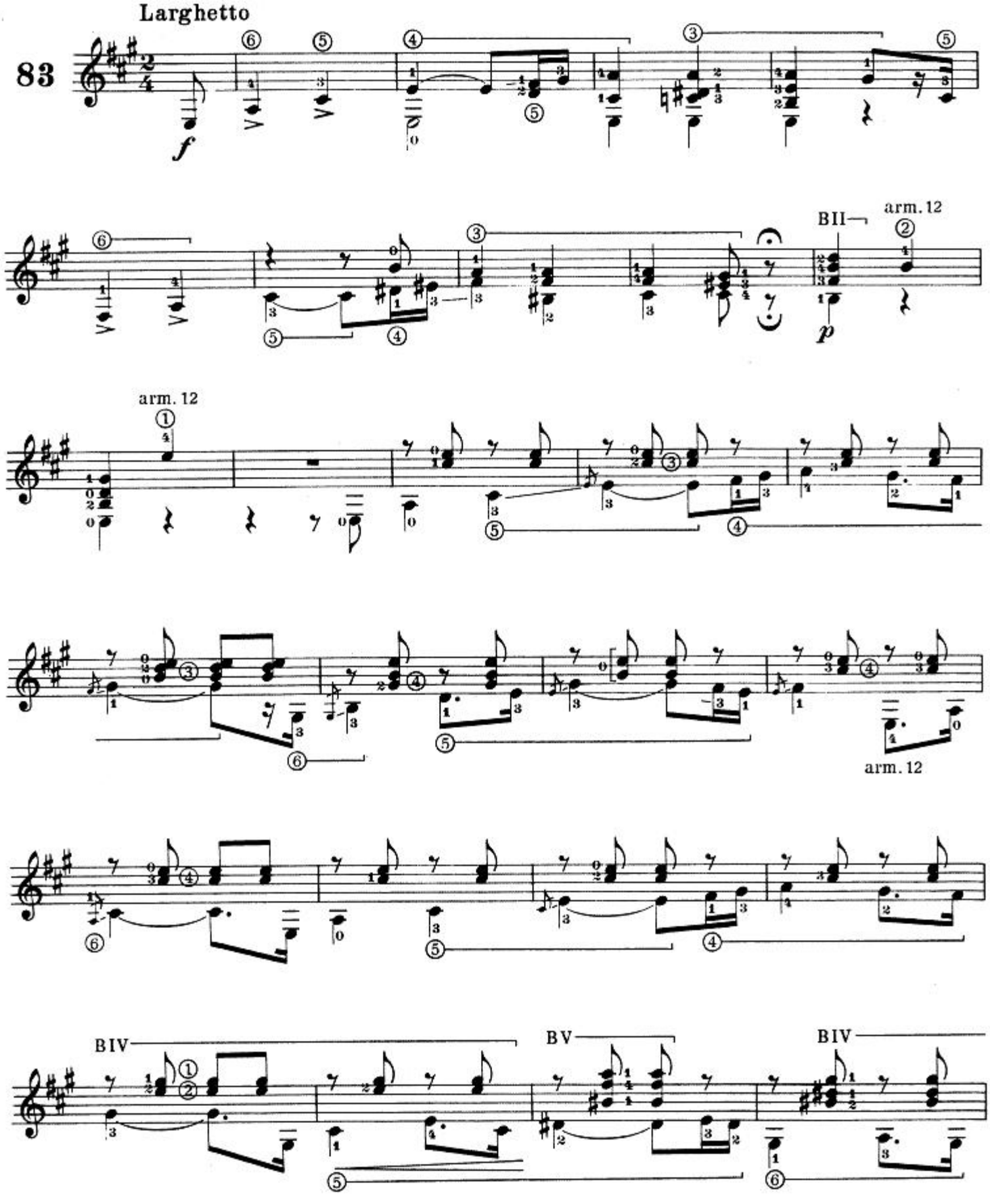

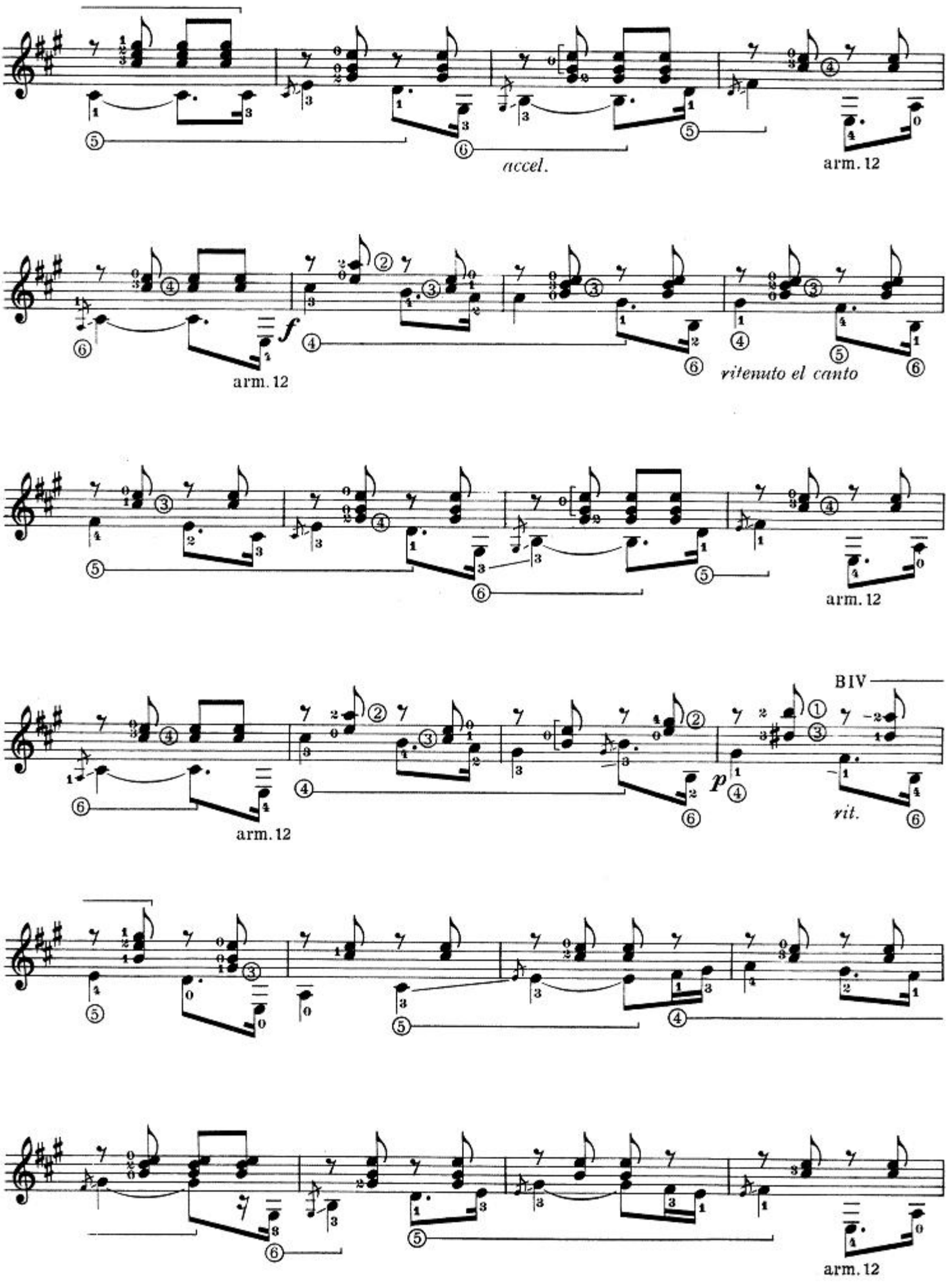
accel.
arm. 12
arm. 12
f
ritenuto el canto
arm. 12
arm. 12
BIV
p
rit.
arm. 12

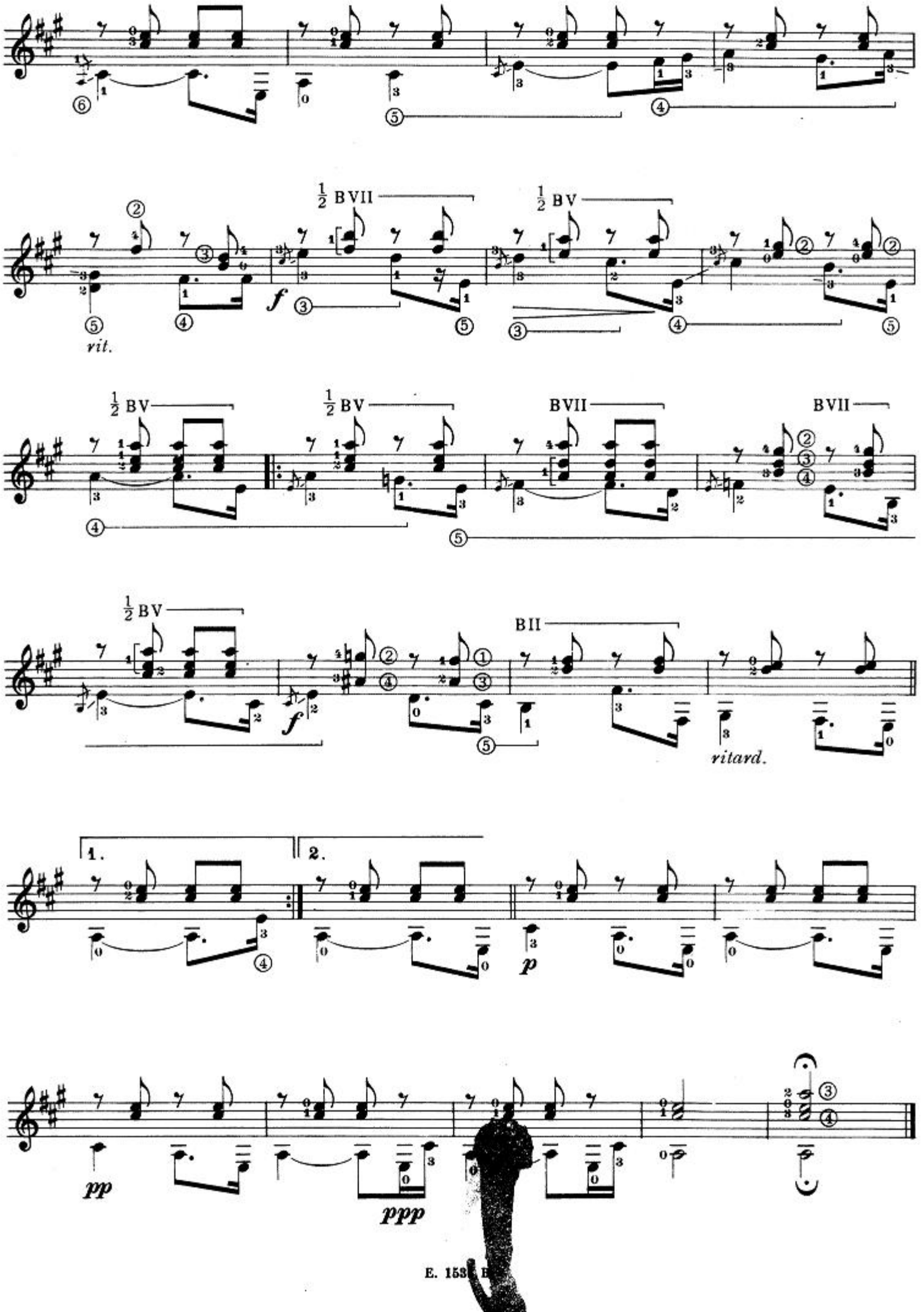
½ BVII
½ BV
rit.
f
½ BV
½ BV
BVII
BVII
½ BV
f
BII
ritard.
1.
2.
p
pp
ppp

Bach - Gounod

AVE MARIA

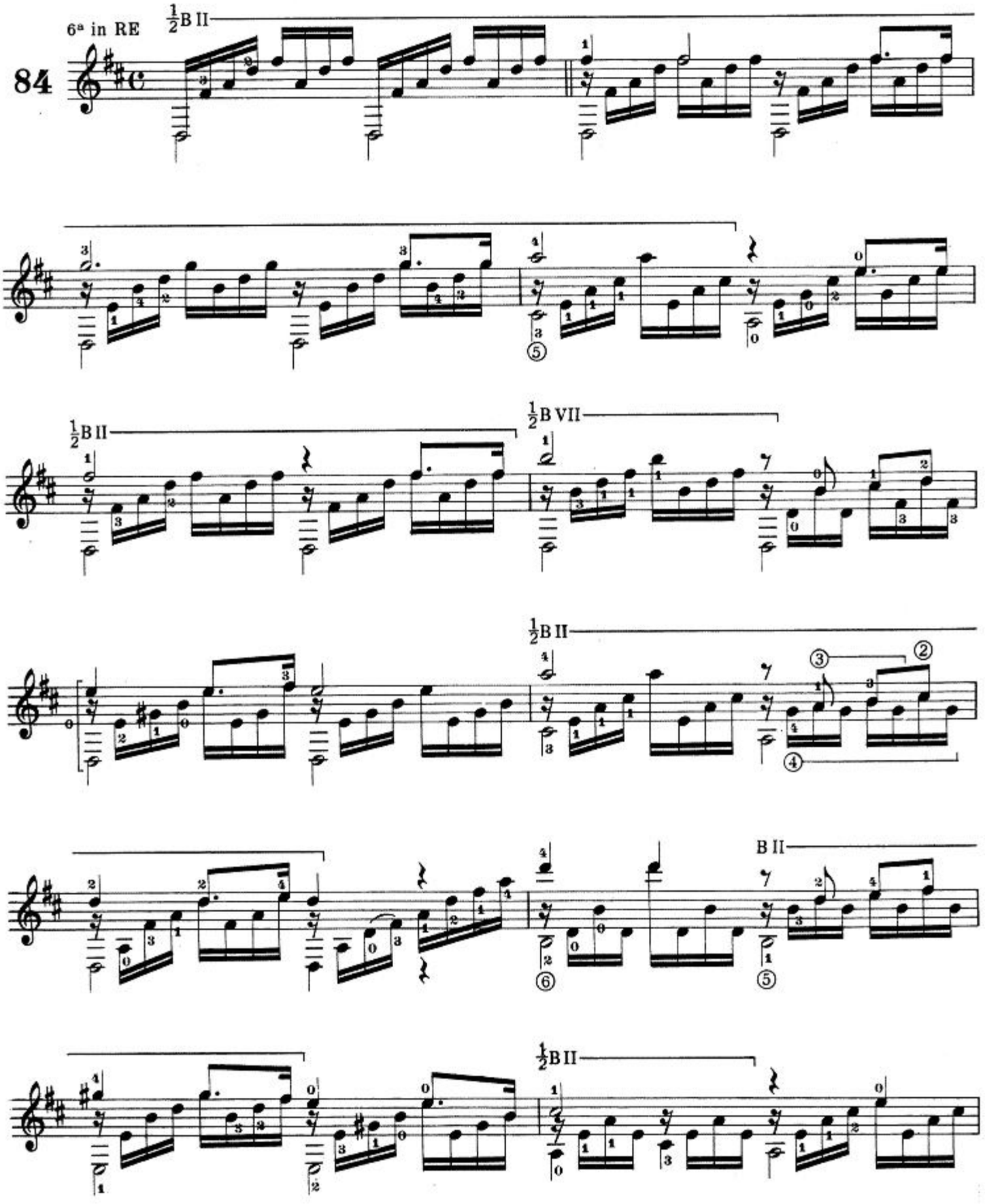

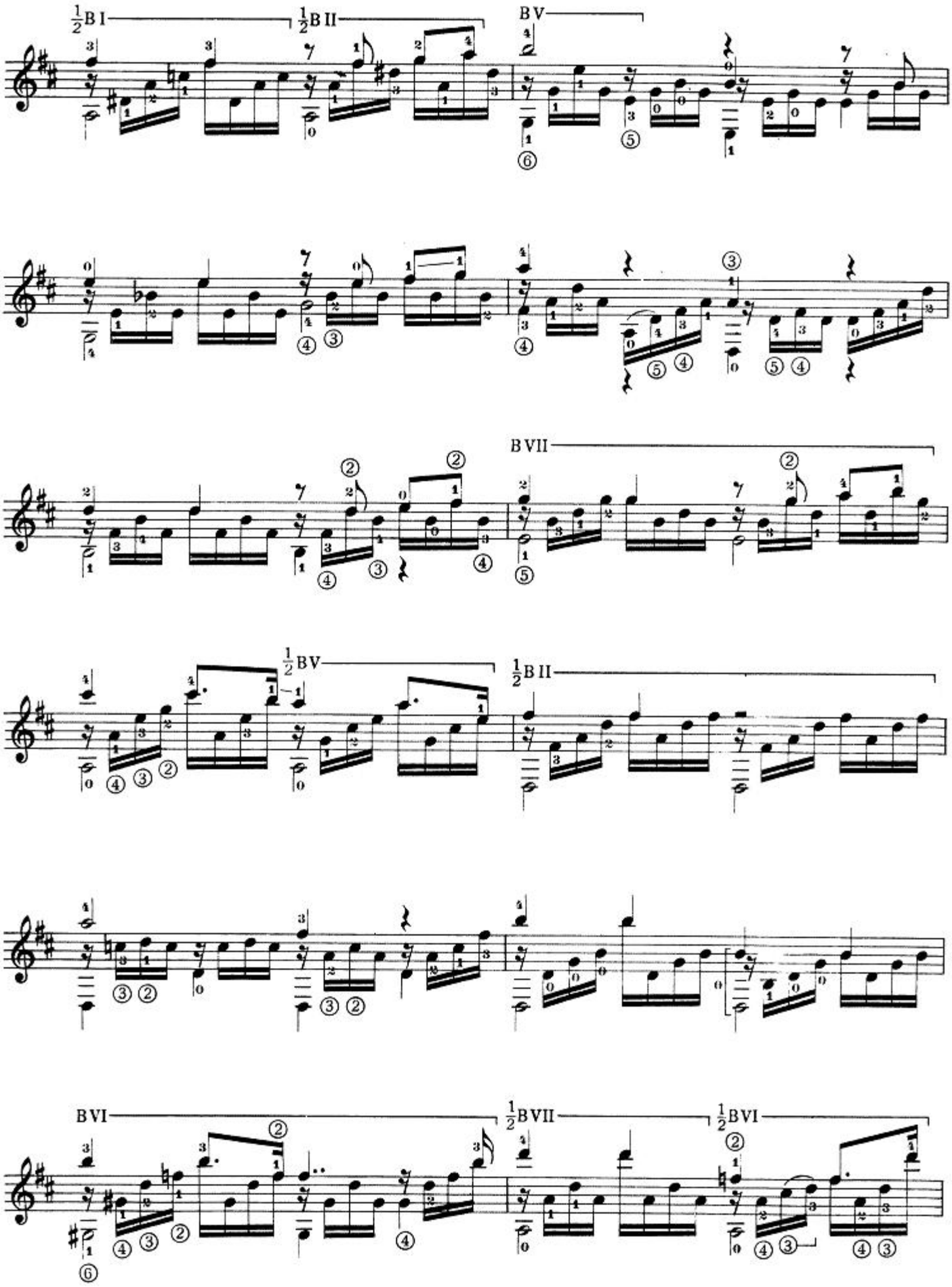
½B I
½B II
B V
B VII
½B V
½B II
B VI
½B VII
½B VI

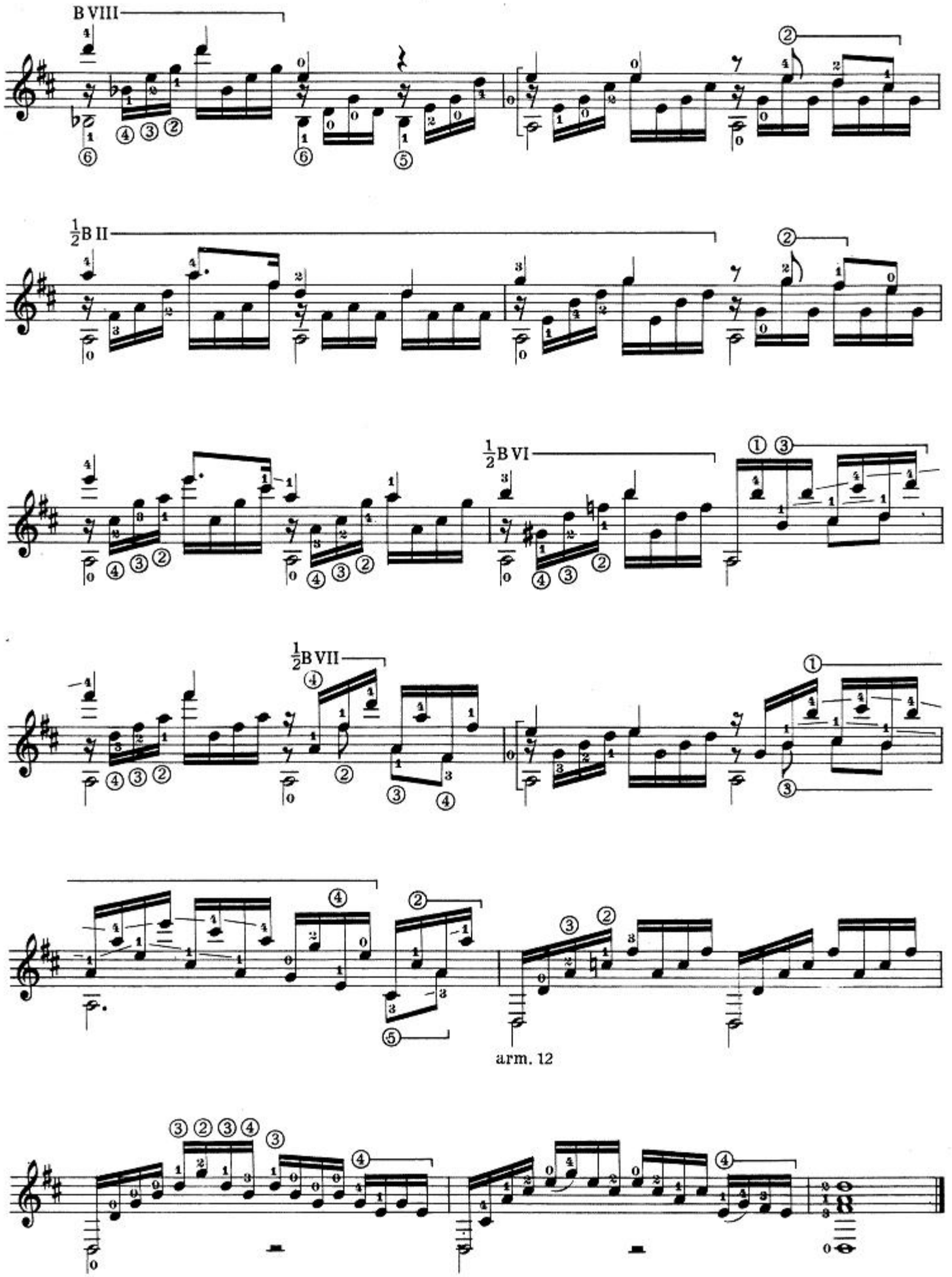
B VIII
½B II
½B VI
½B VII
arm. 12

R. Chapí

SERENATA MORISCA

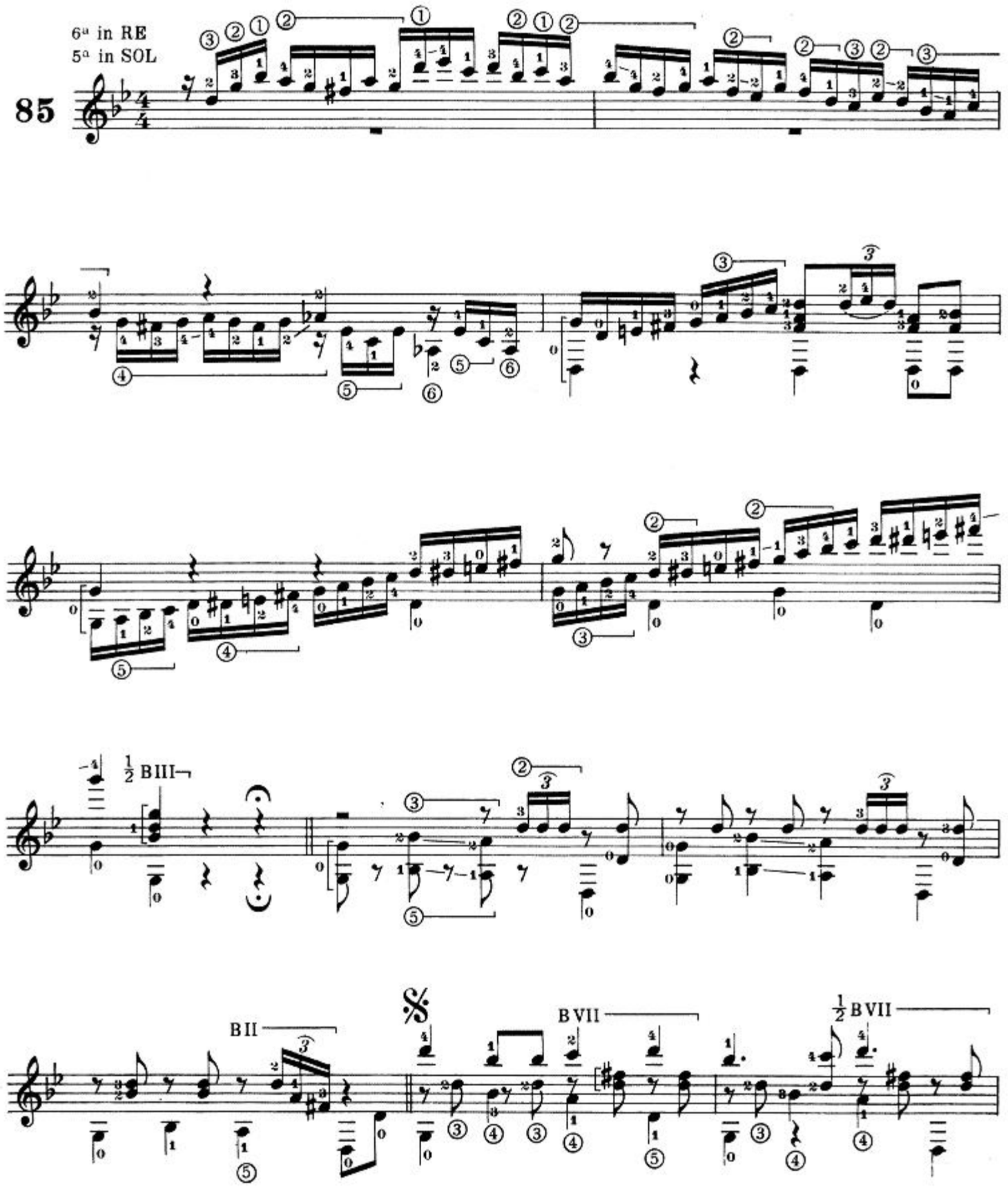

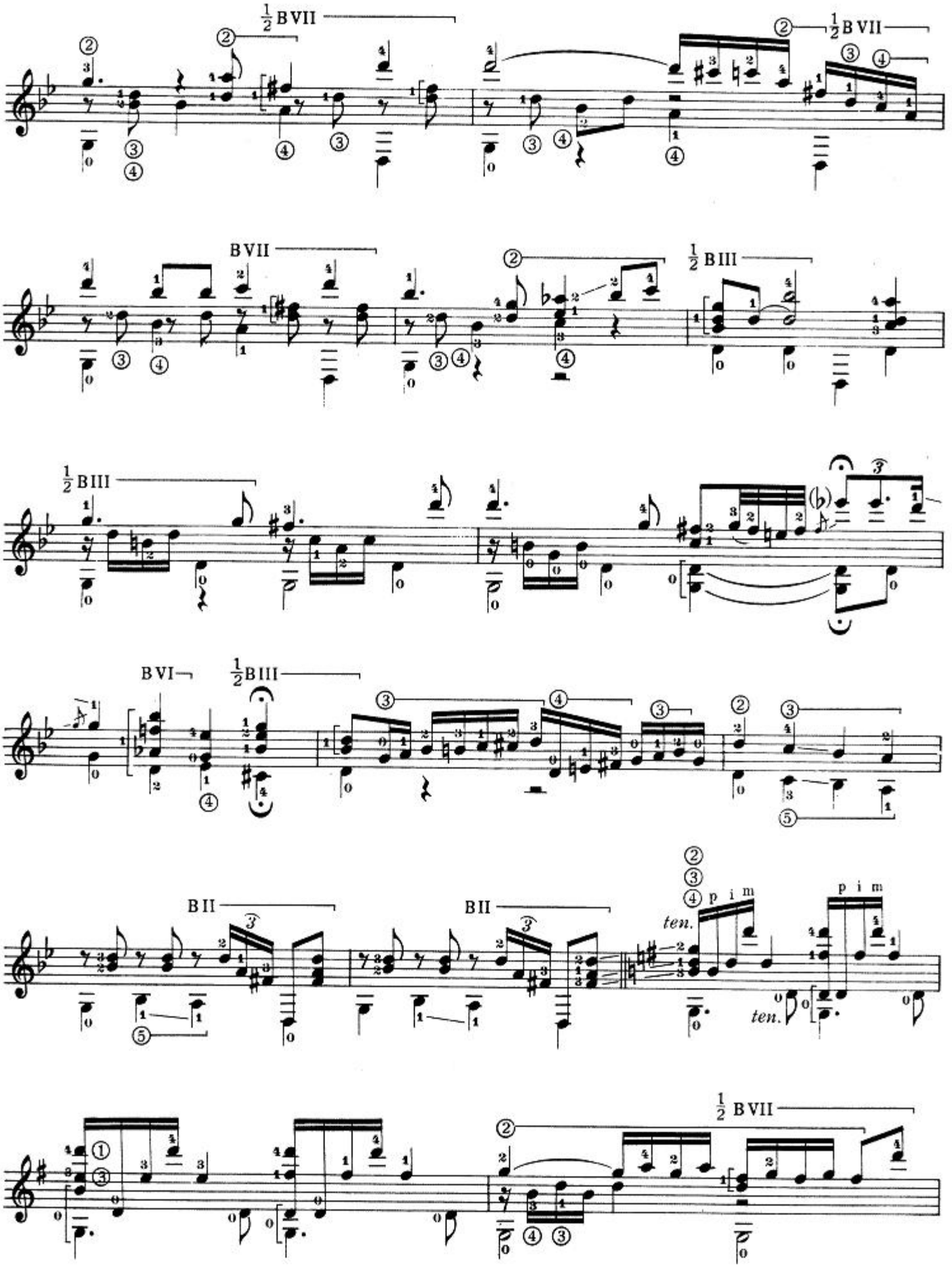
½ B VII
½ B VII
B VII
½ B III
½ B III
B VI
½ B III
B II
B II
p i m
ten.
p i m
ten.
½ B VII

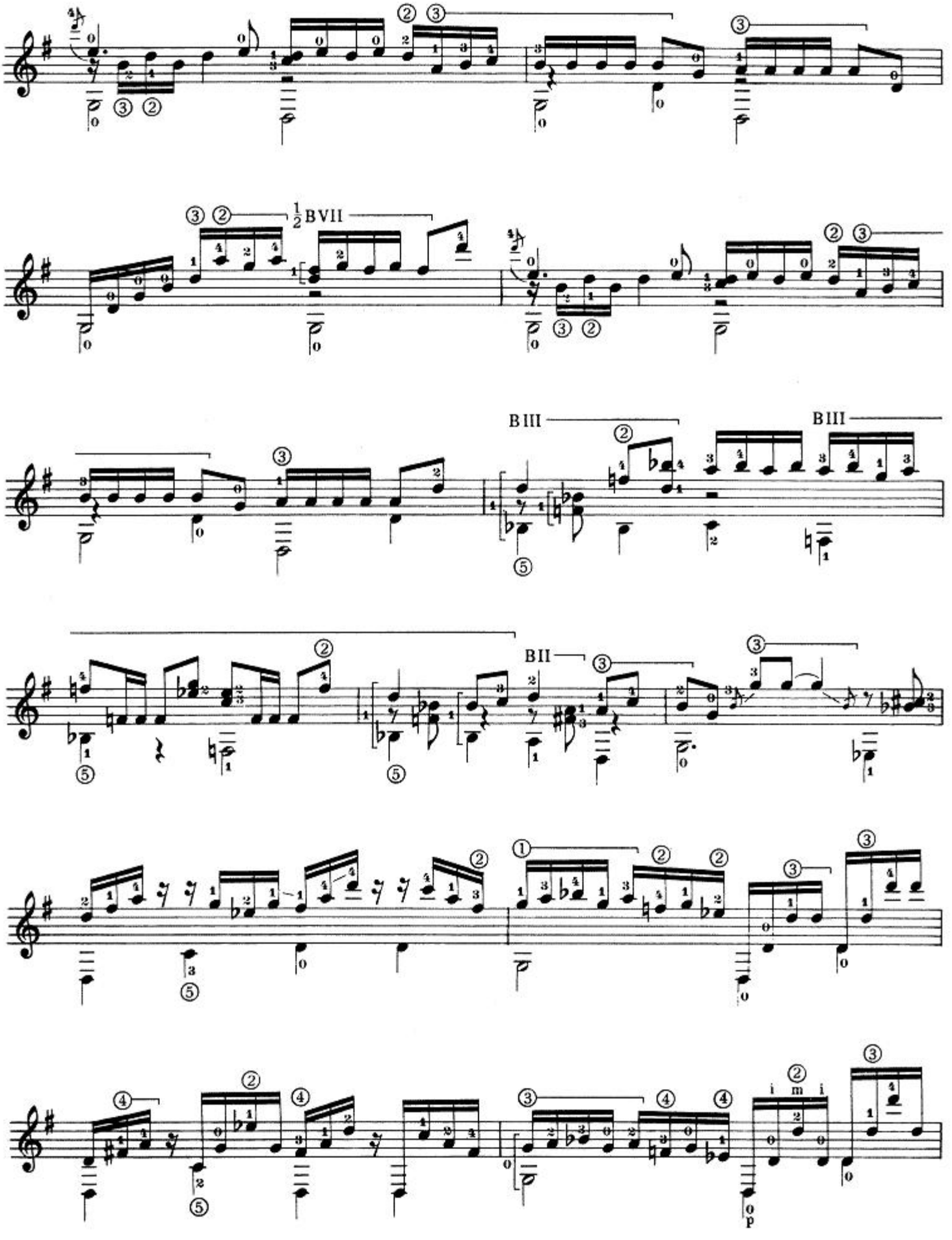
½BVII
BIII
BIII
BII

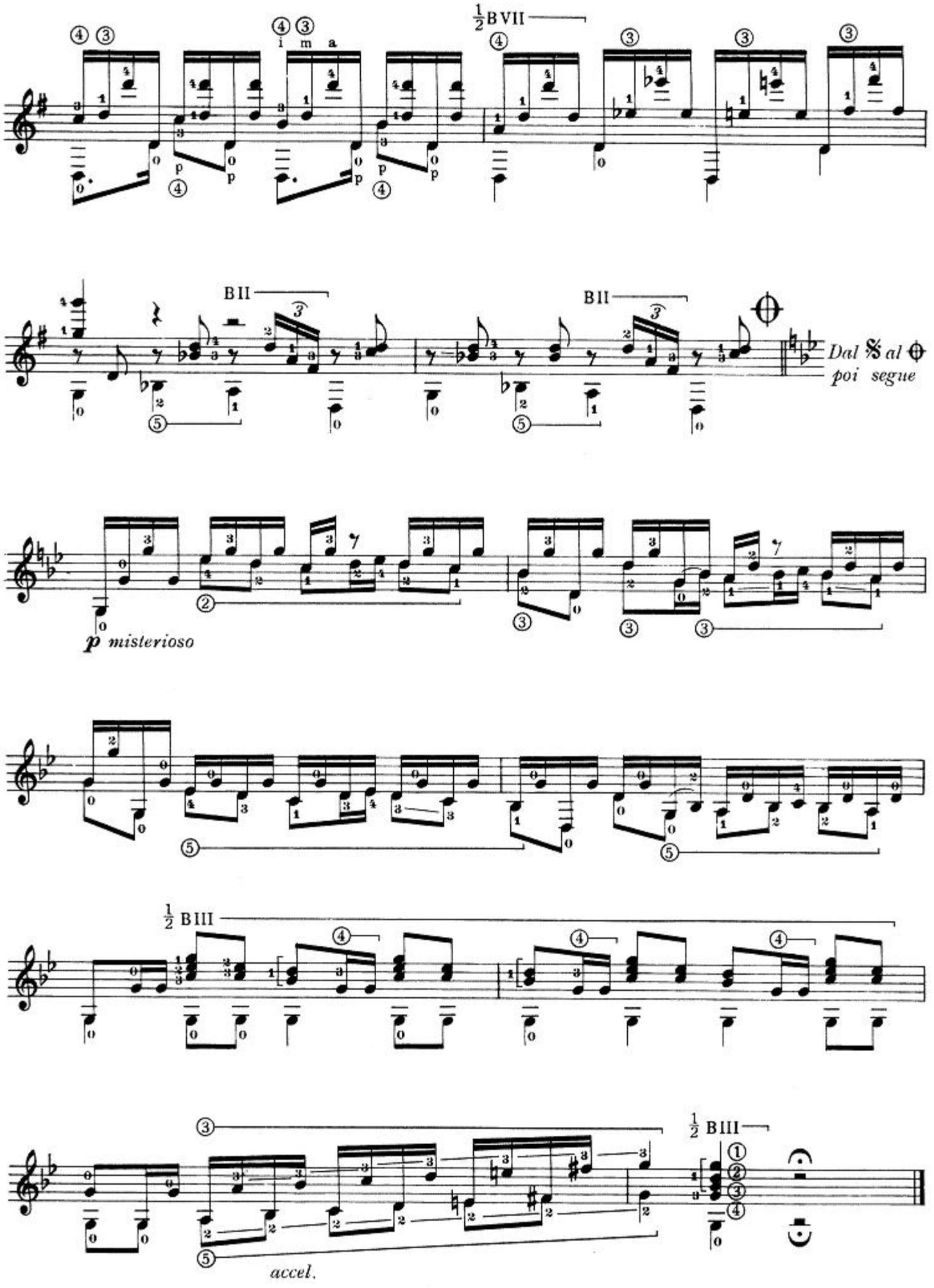
½ B VII
i m a
B II
B II
Dal 𝄋 al ⊕
poi segue
p misterioso
½ B III
½ B III
accel.

F. Chueca

JOTA DE LAS RATAS

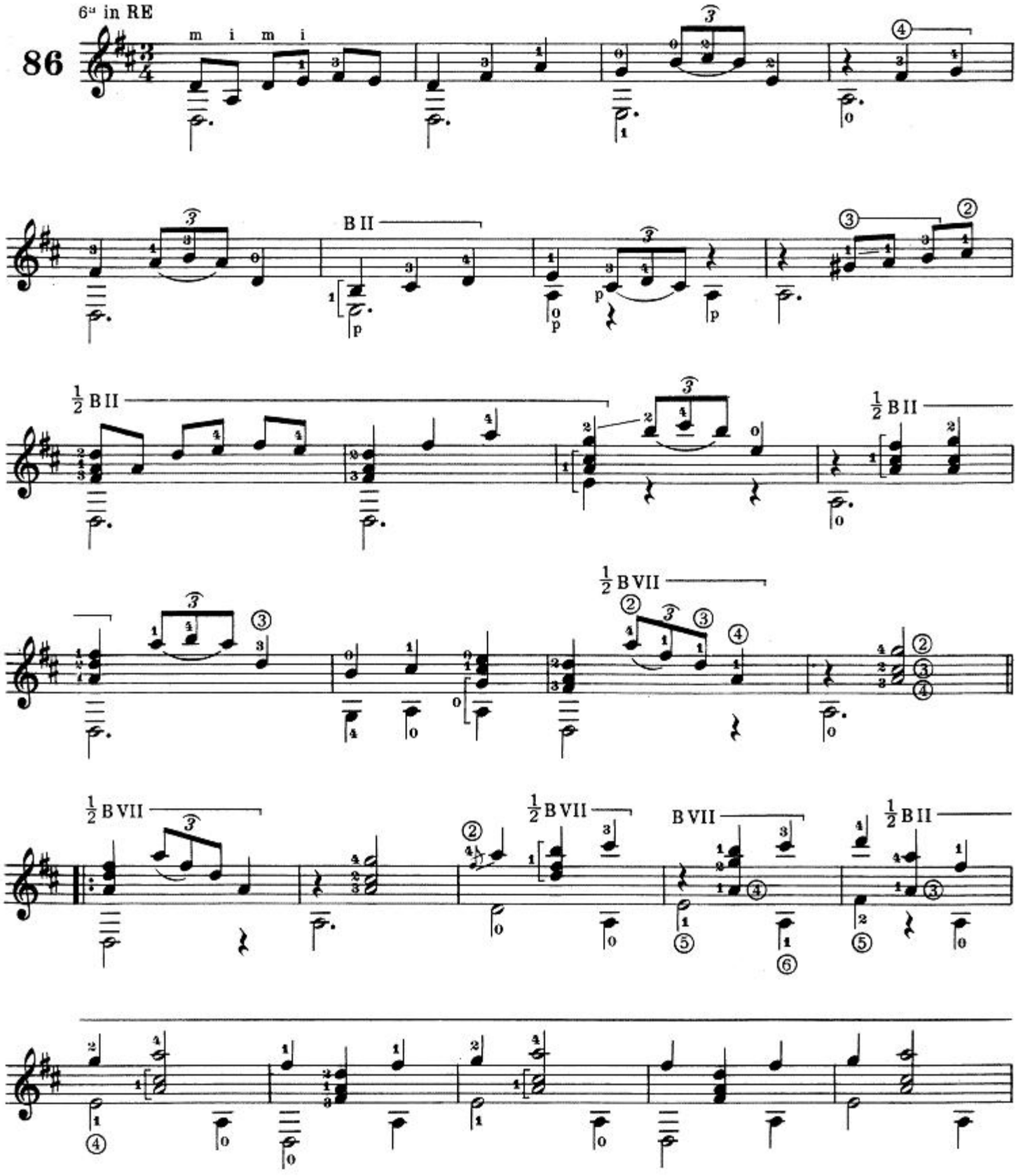

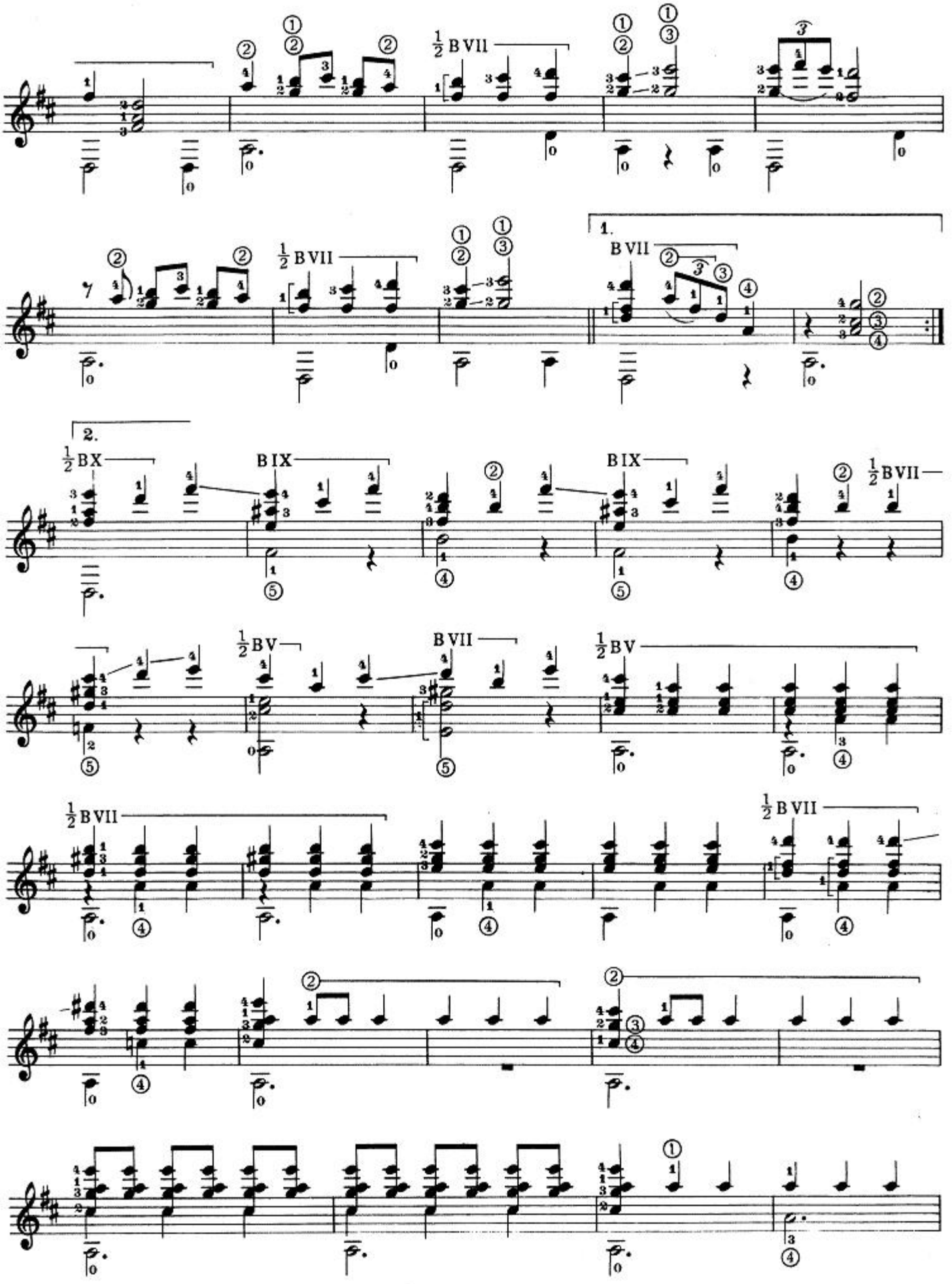
½ B VII
1.
B VII
2.
½ B X
B IX
B IX
½ B VII
½ B V
B VII
½ B V
½ B VII
½ B VII

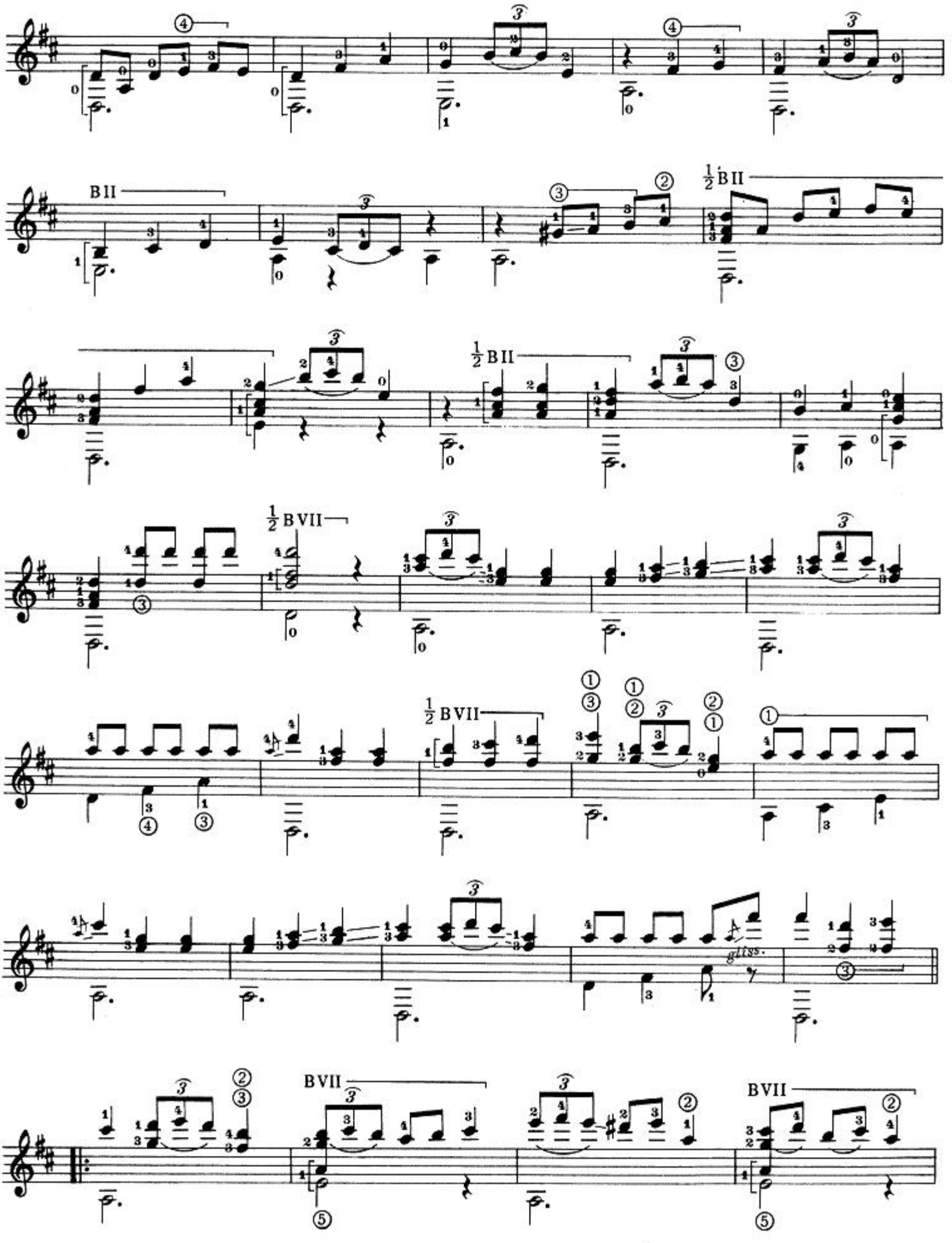
BII
½ BII
½ BII
½ BII
½ BVII
½ BVII
BVII
BVII
gliss.

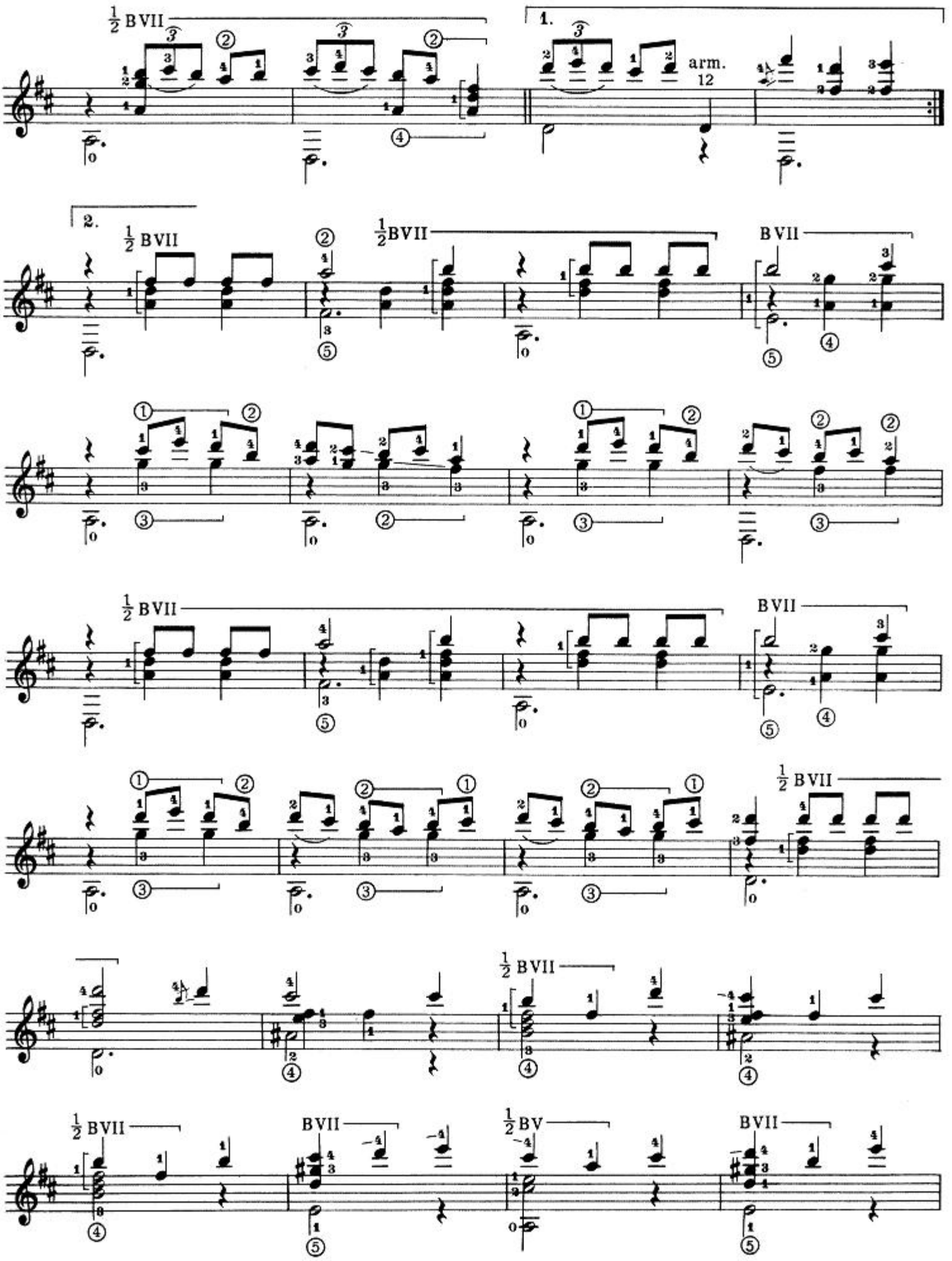
½ BVII
1.
arm. 12
2.
½ BVII
½ BVII
BVII
½ BVII
BVII
½ BVII
½ BVII
½ BV
BVII

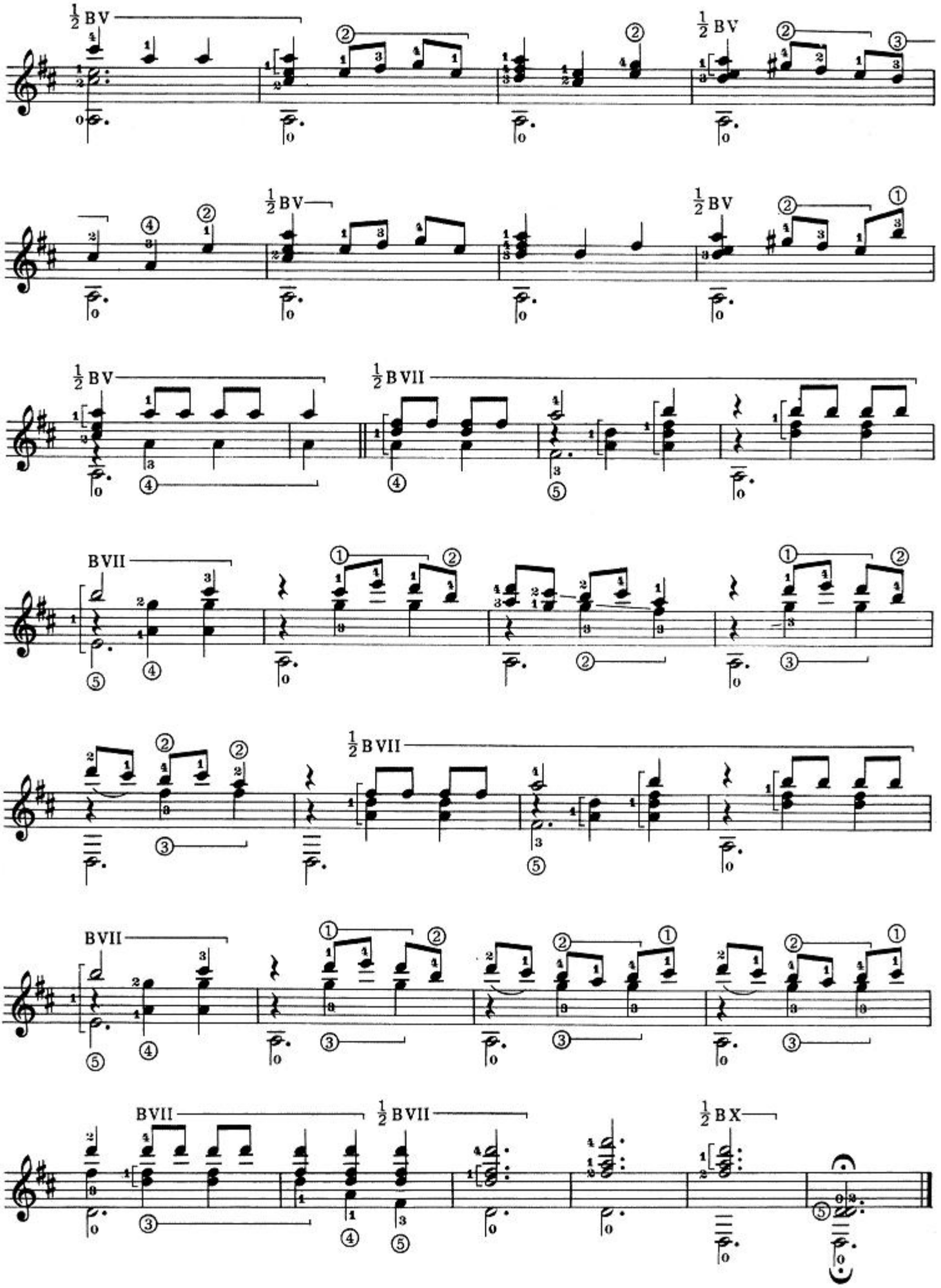
½ BV
½ BV
½ BV
½ BV
½ BV
½ BVII
BVII
½ BVII
BVII
BVII
½ BVII
½ BX

Marijon

PRIMAVERA

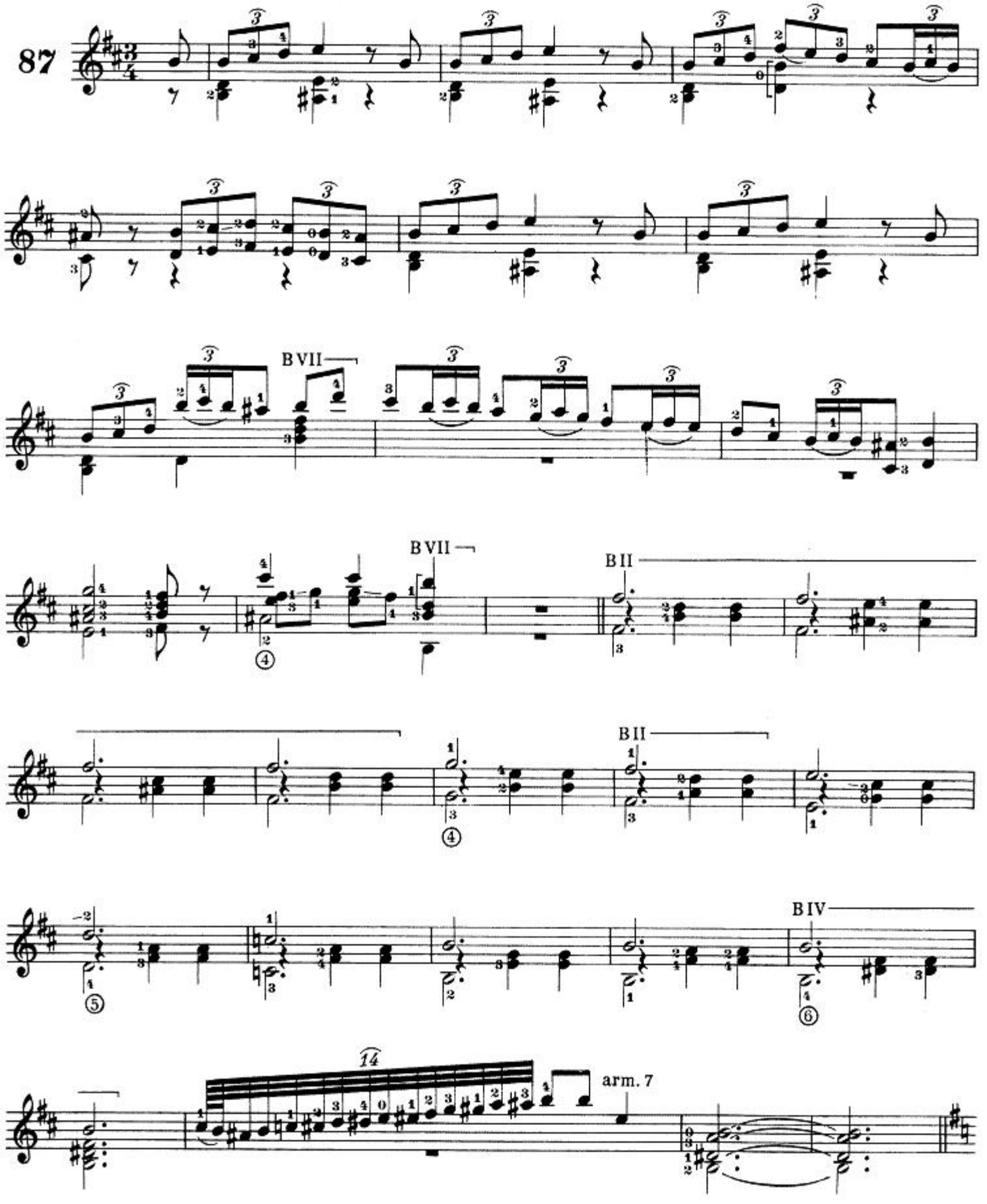

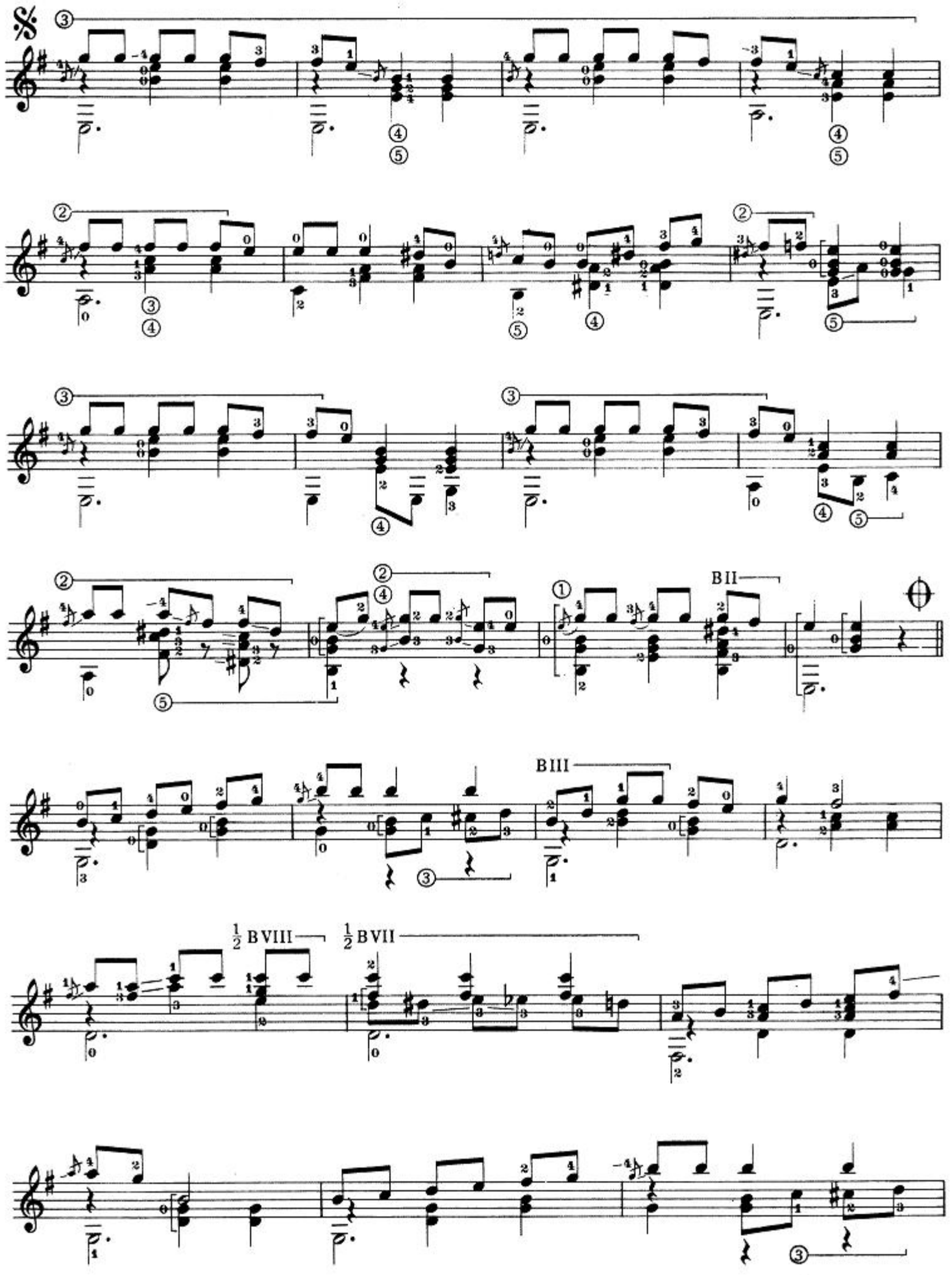
BII
BIII
½ BVIII
½ BVII

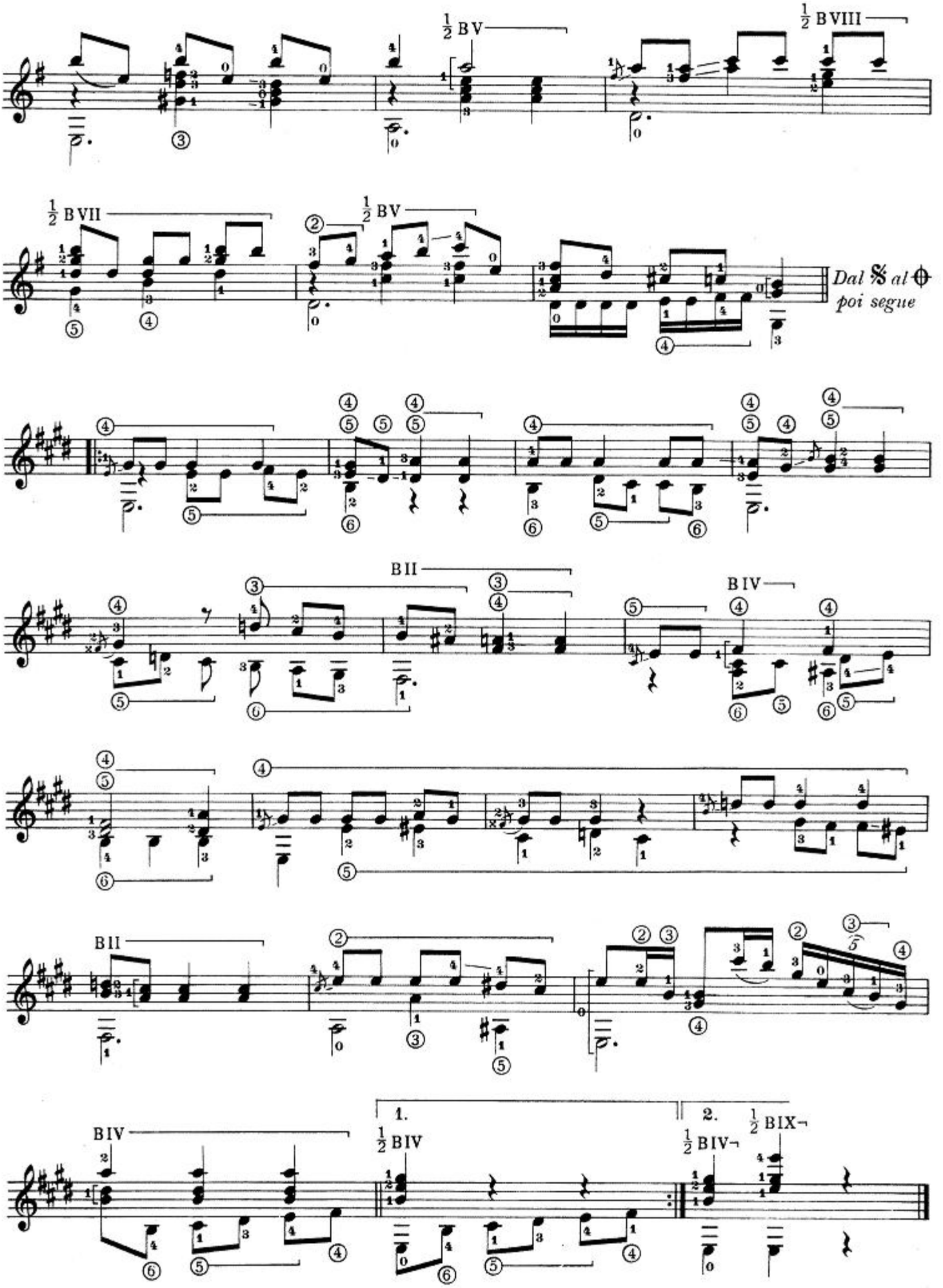
½ BV
½ BVIII
½ BVII
½ BV
Dal 𝄋 al ⊕
poi segue
BII
BIV
BII
BIV
1.
½ BIV
2.
½ BIV¬
½ BIX¬

W. A. Mozart

ANDANTE

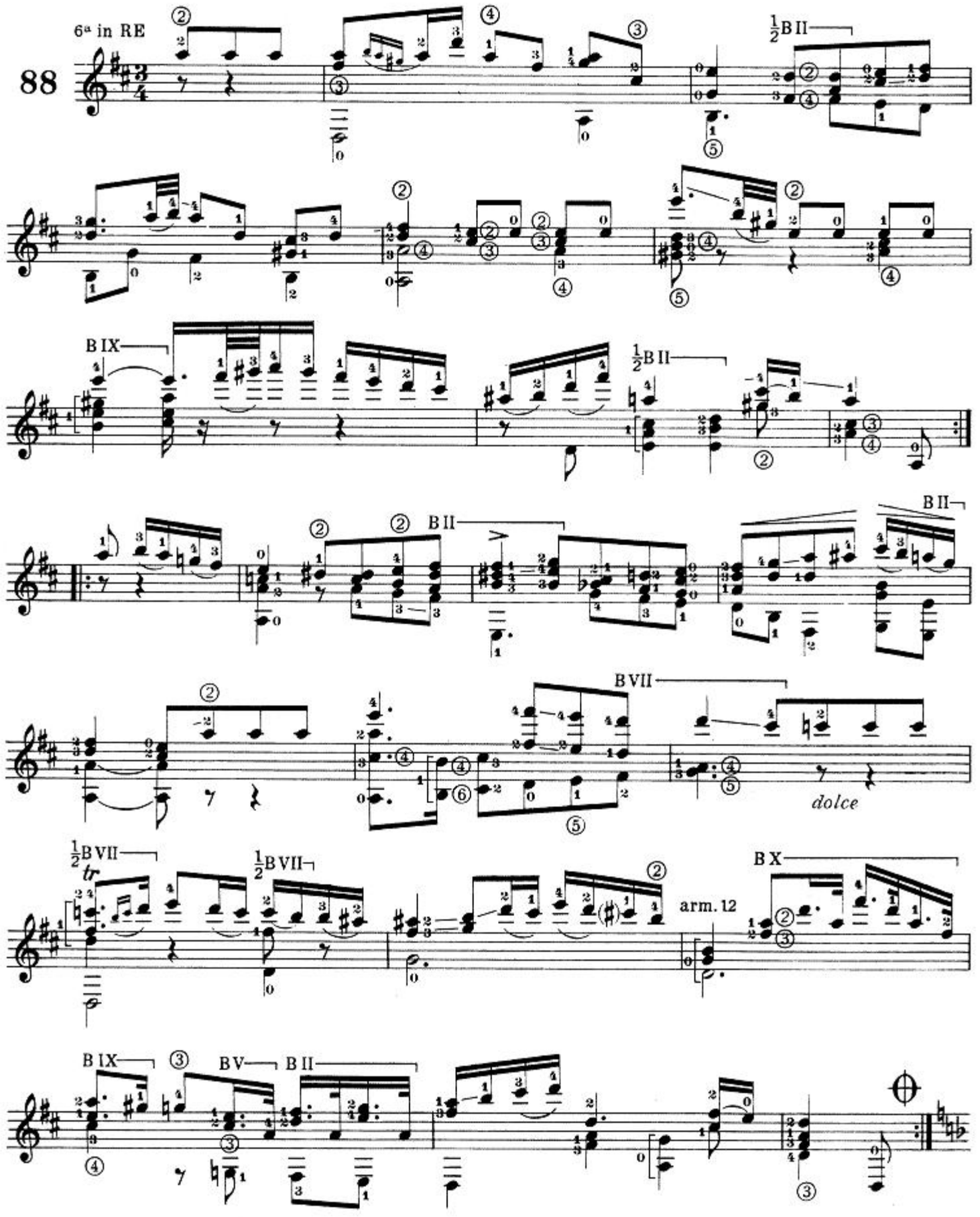

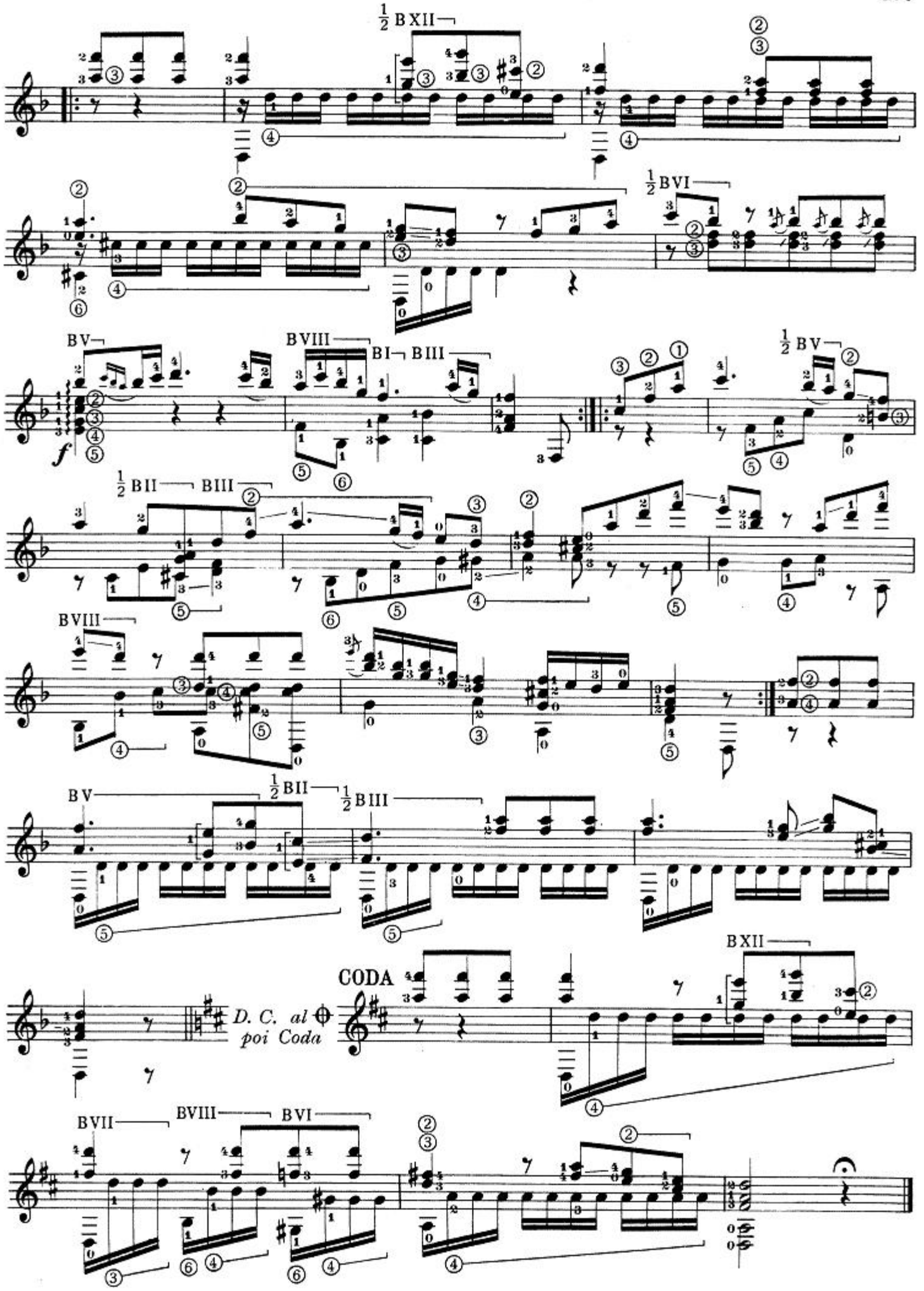
½ B XII
½ B VI
B V
B VIII
B I
B III
½ B V
f
½ B II
B III
B VIII
B V
½ B II
½ B III
B XII
CODA
D. C. al
poi Coda
B VII
B VIII
B VI

G. Verdi

FANTASIA SU MOTIVI DELLA "TRAVIATA"

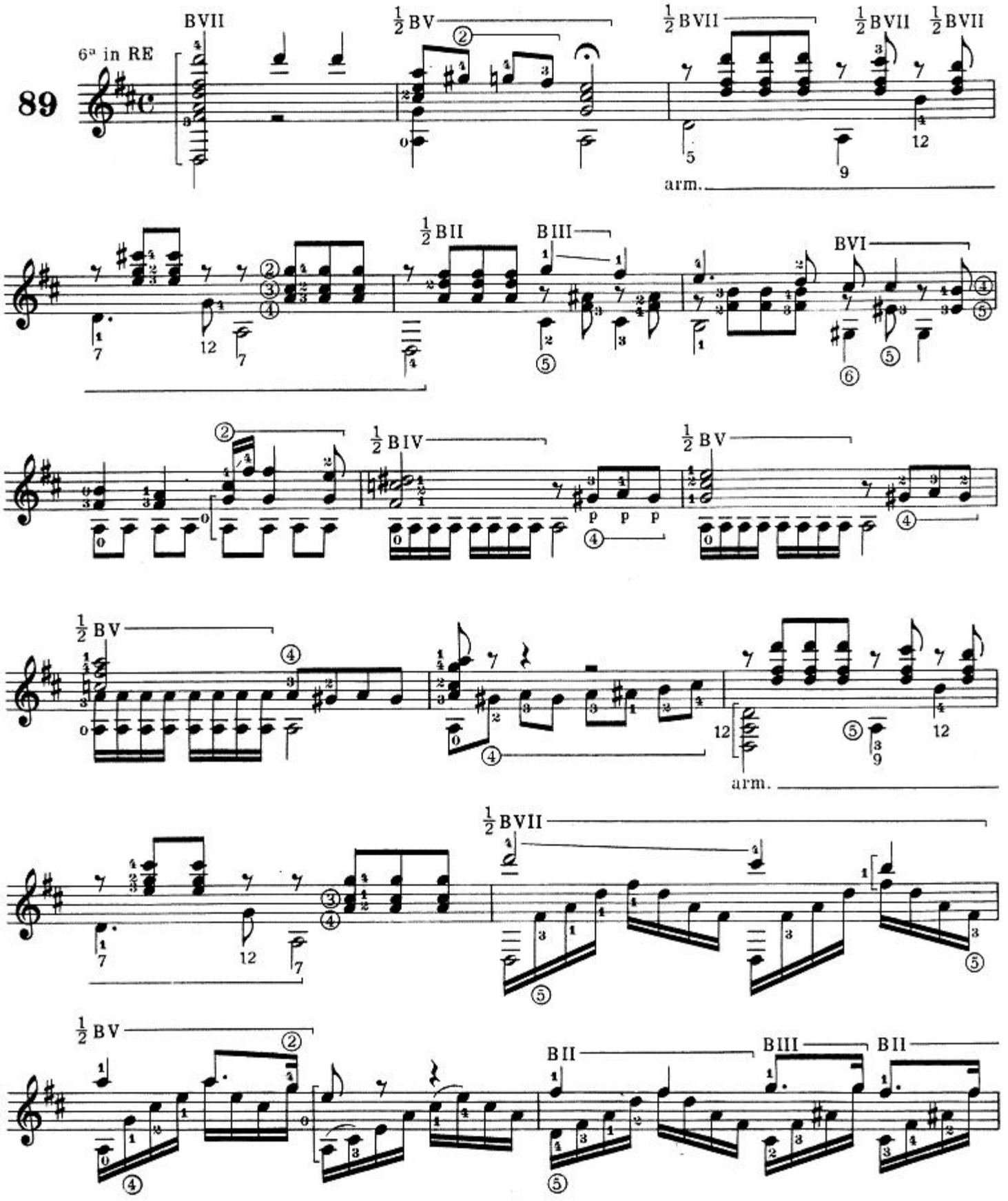

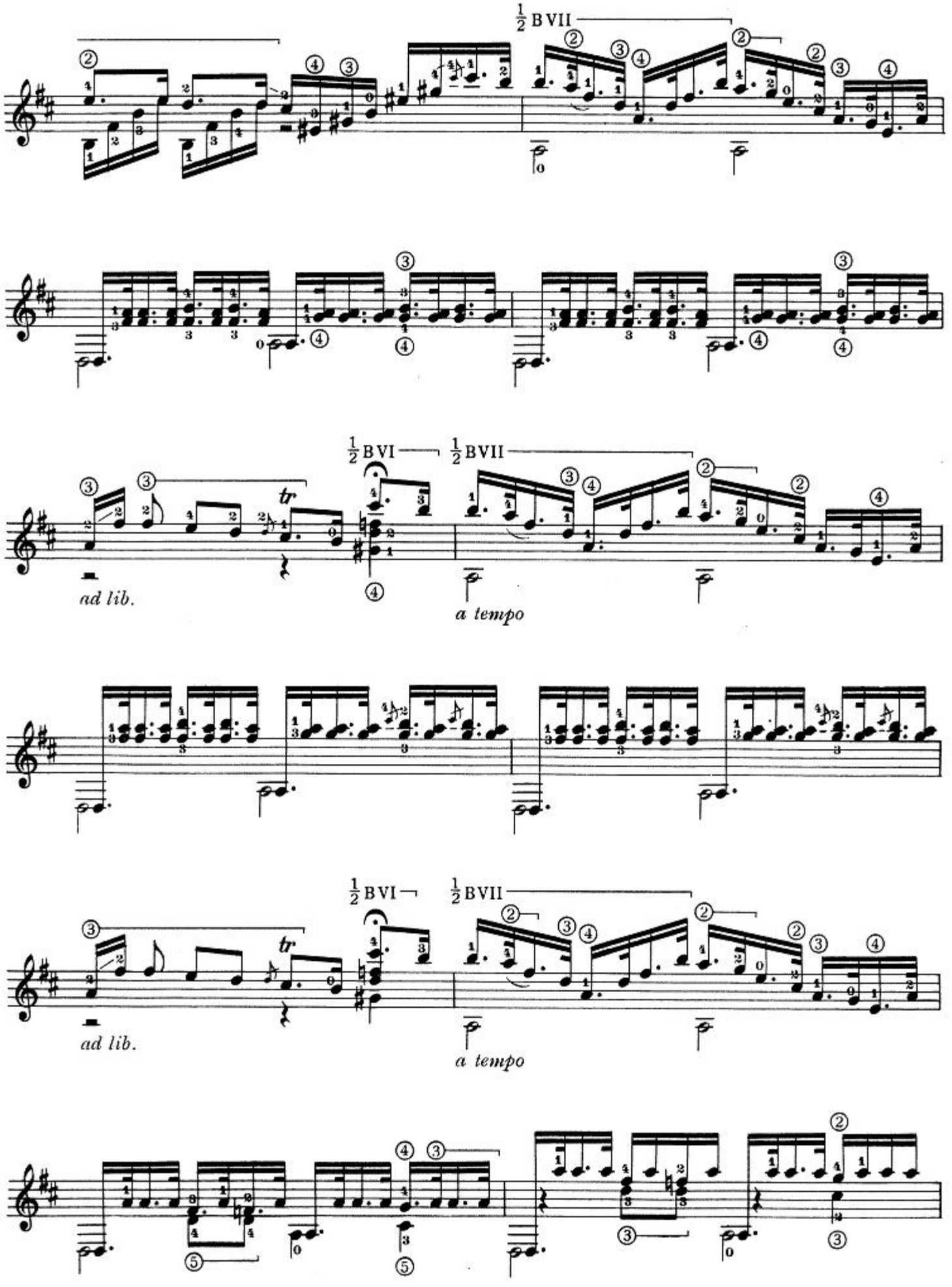
½ B VII
½ B VI
½ B VII
tr
ad lib.
a tempo
½ B VI
½ B VII
tr
ad lib.
a tempo

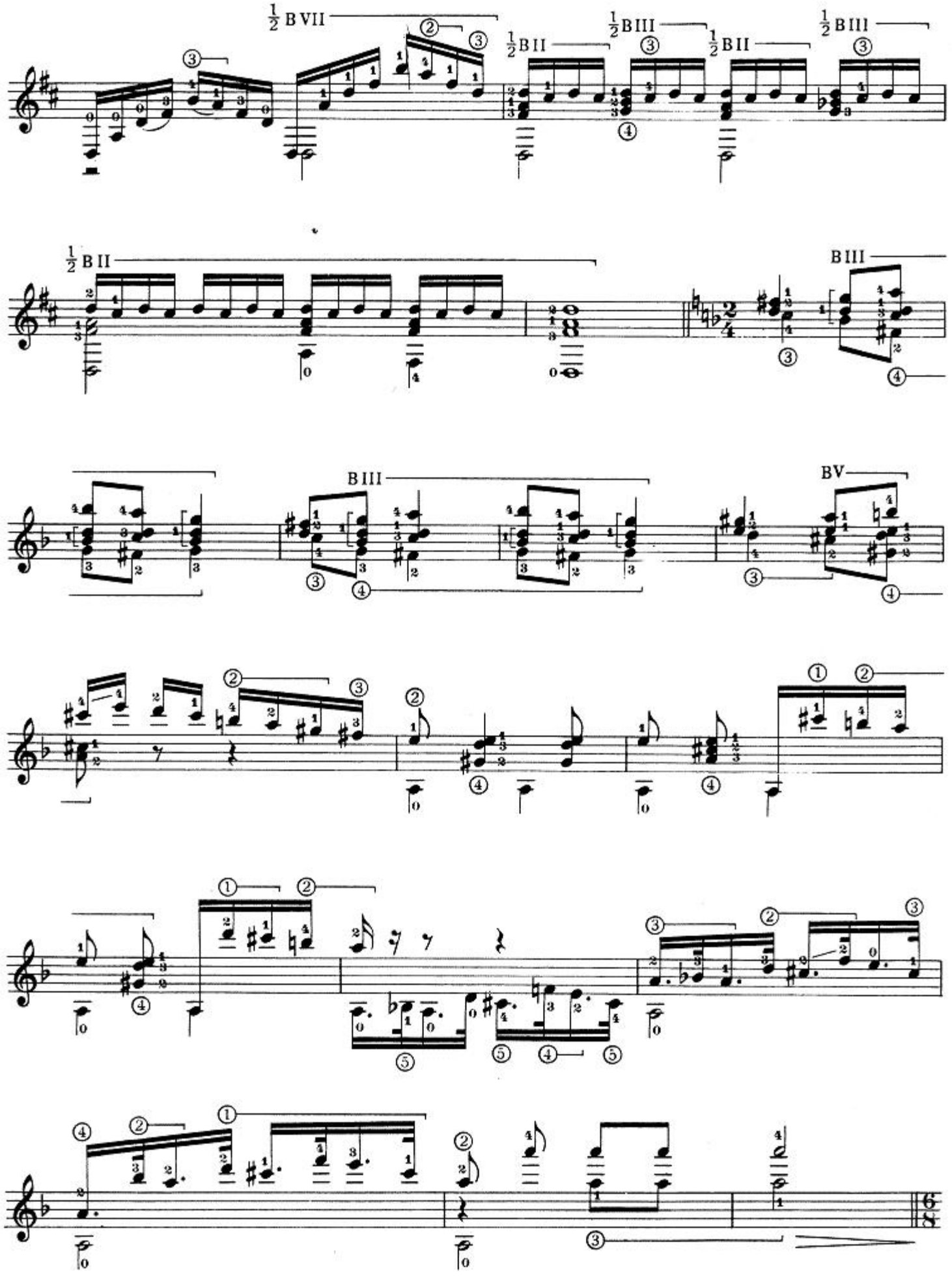
½ B VII
½ B II
½ B III
½ B II
½ B III
½ B II
B III
B III
B V

Andante mosso

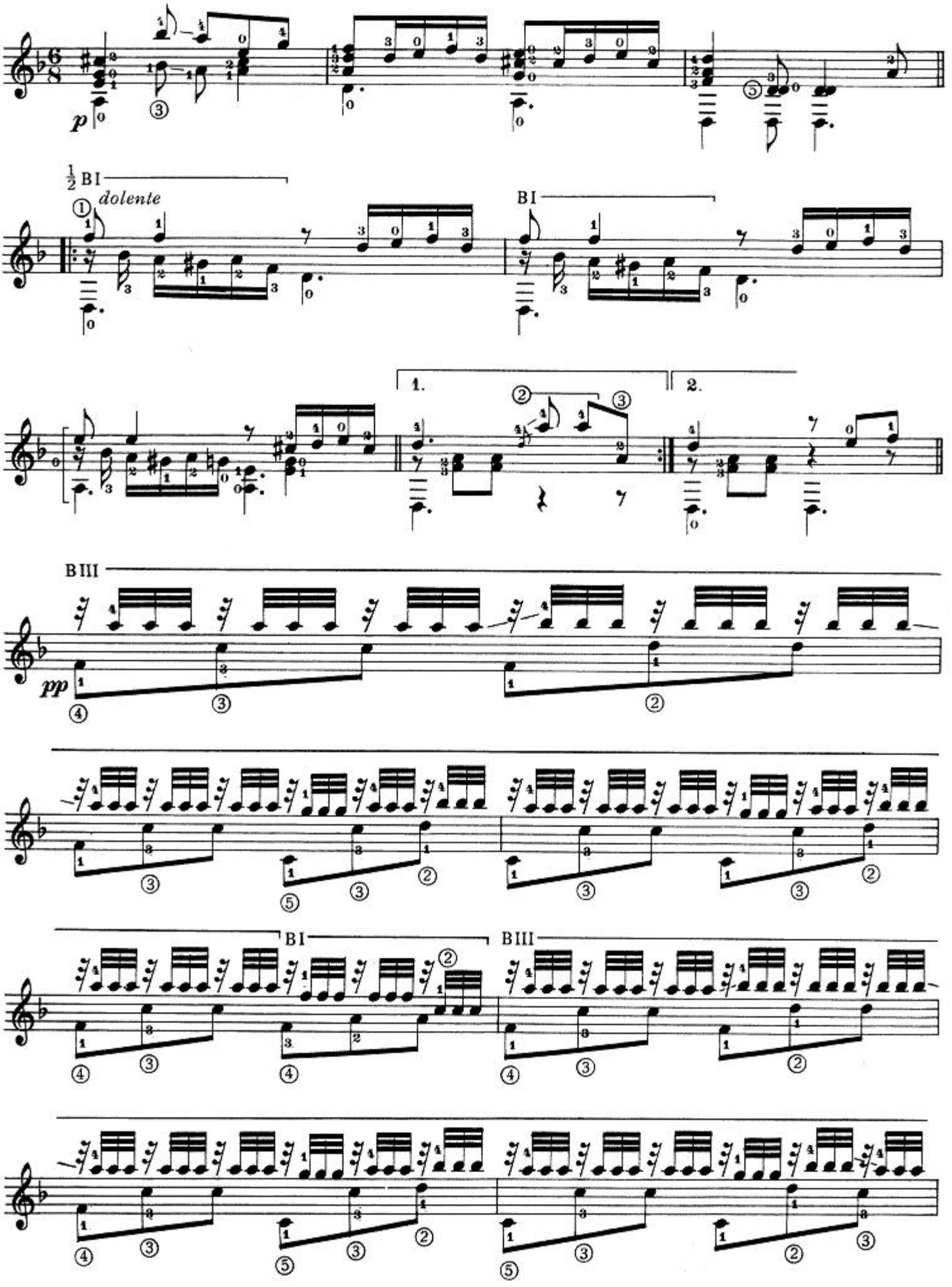

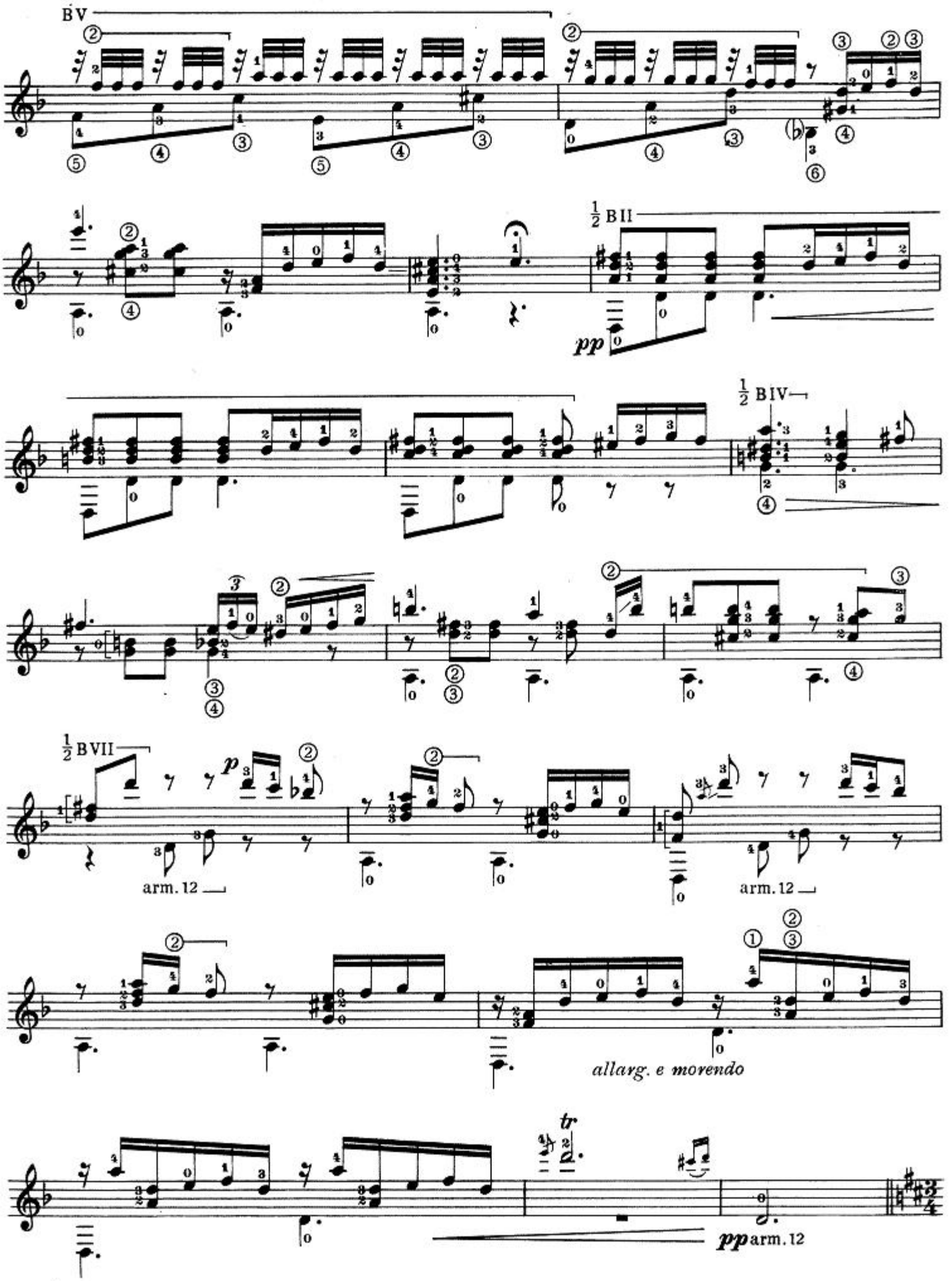
BV
½ BII
pp
½ BIV
½ BVII
p
arm. 12
arm. 12
allarg. e morendo
tr
pp arm. 12

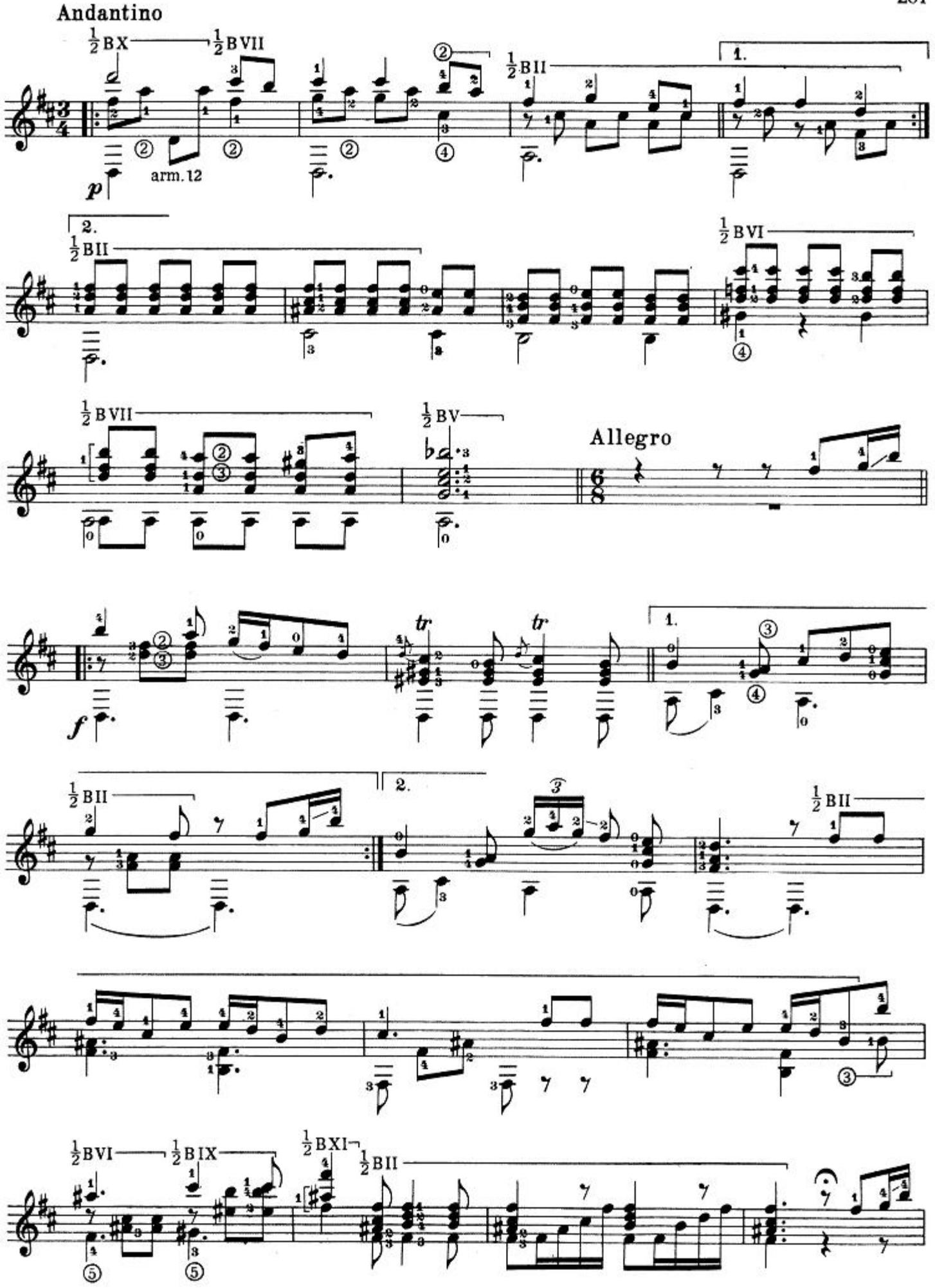
Andantino
½ BX
½ BVII
½ BII
1.
2.
arm. 12
p
½ BVI
½ BV
Allegro
f
tr
tr
½ BIX
½ BXI

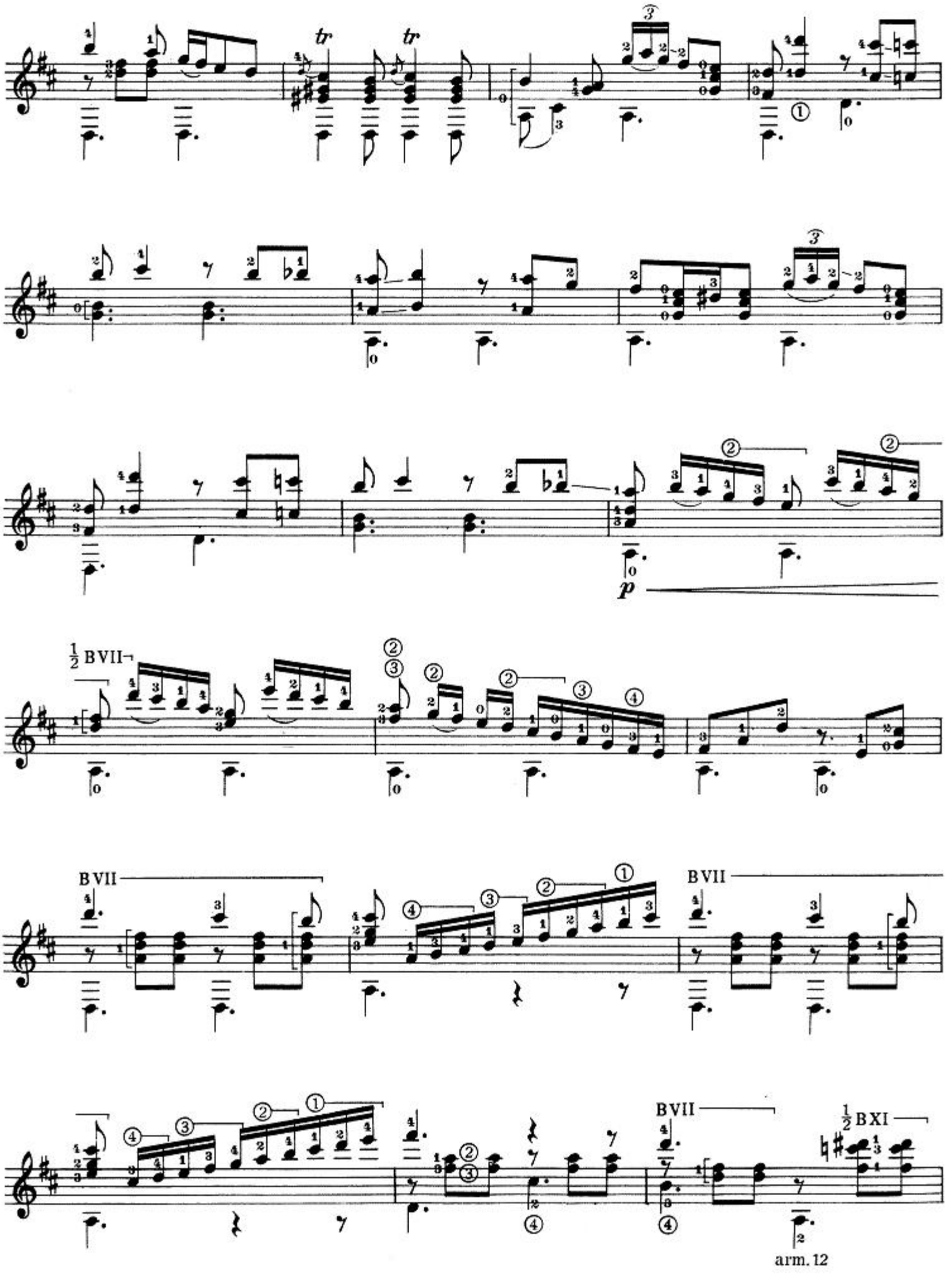
tr
tr
p
½ BVII
BVII
BVII
BVII
½ BXI
arm. 12

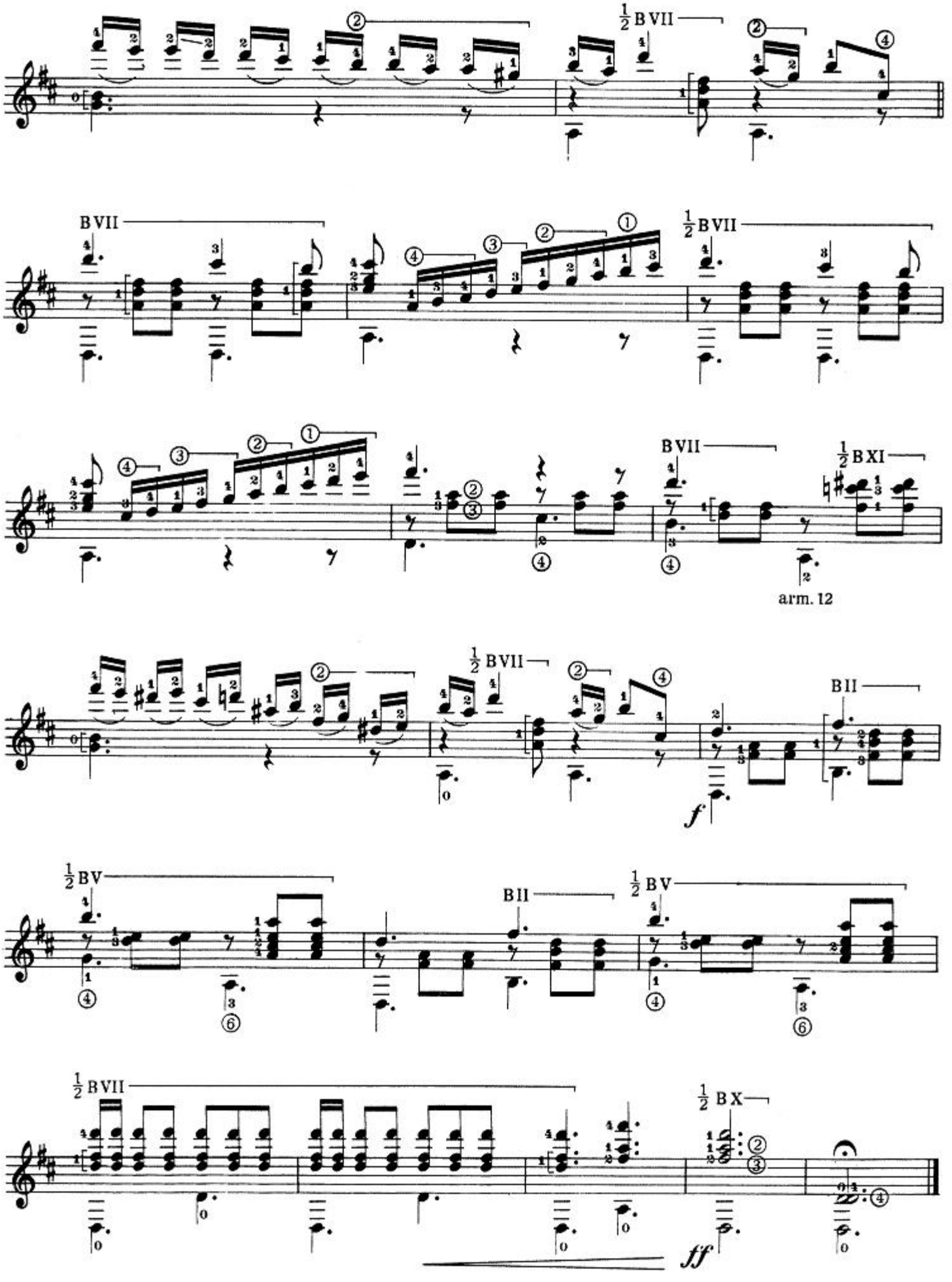
½ BVII
BVII
½ BVII
BVII
½ BXI
arm. 12
½ BVII
BII
f
½ BV
BII
½ BV
½ BVII
½ BX
ff

G. Verdi

MELODIA DAI "VESPRI SICILIANI"

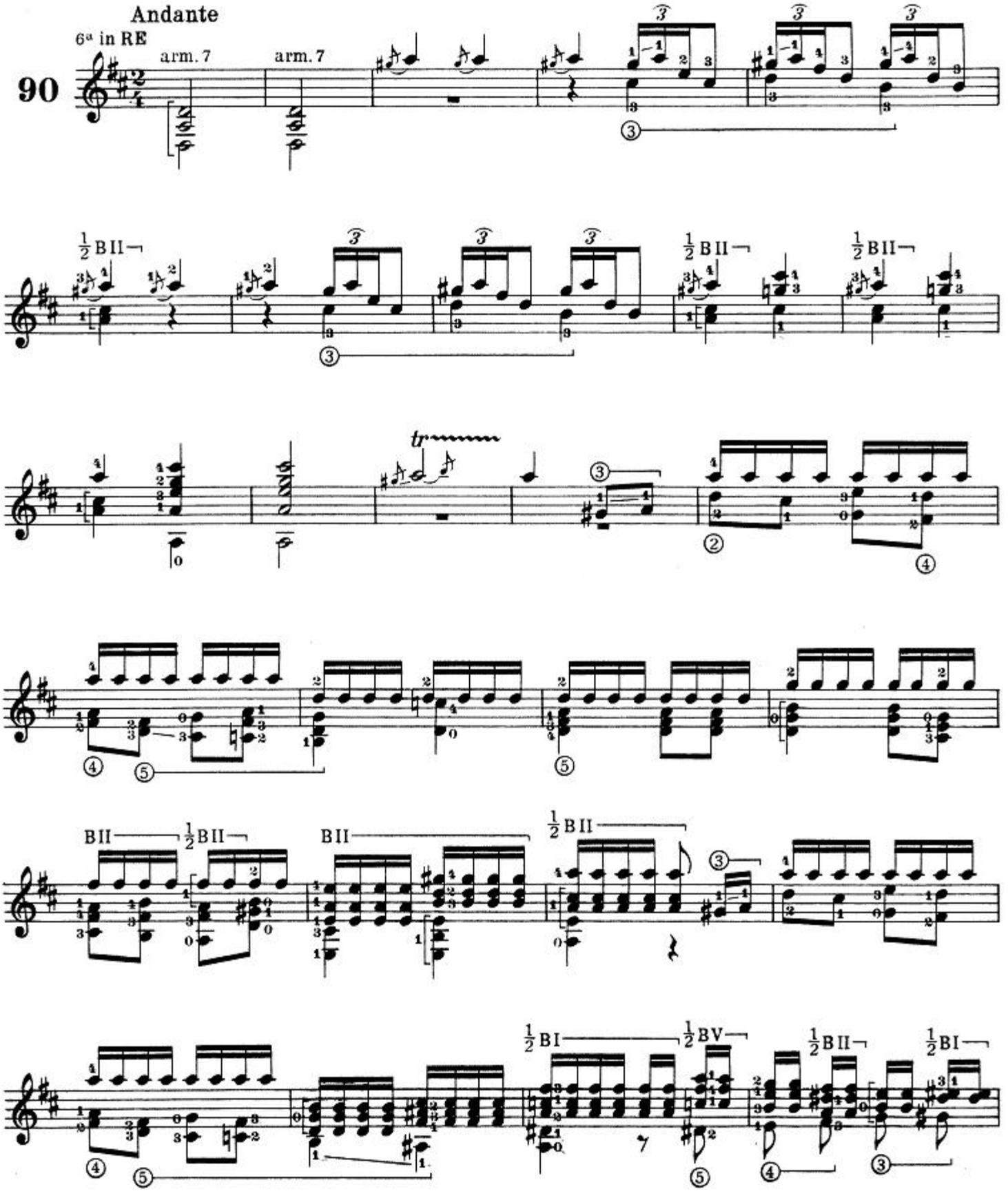

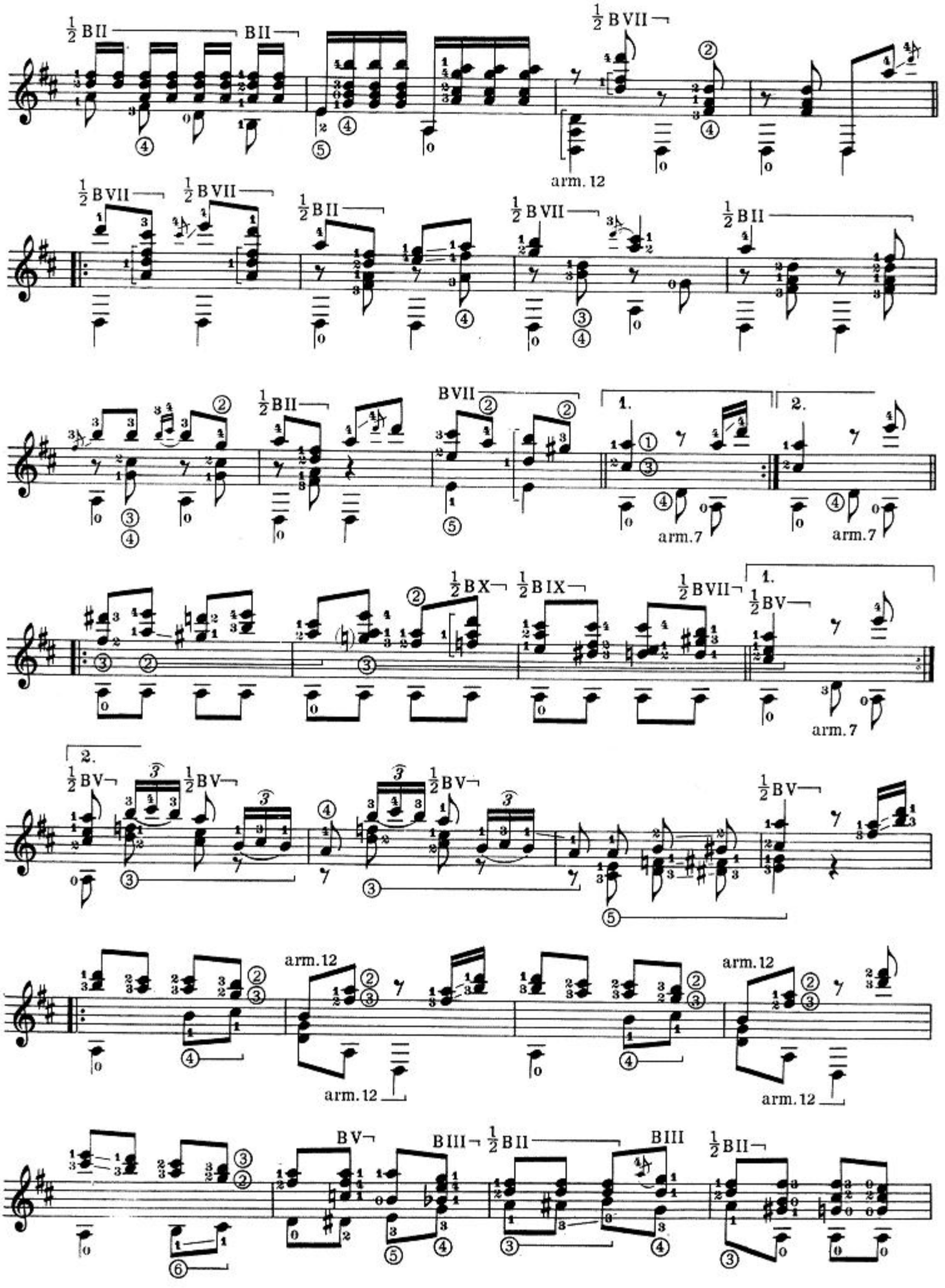
½ BII
BII
½ BVII
arm. 12
½ BVII
½ BVII
½ BII
½ BVII
½ BII
½ BII
BVII
1.
2.
arm. 7
arm. 7
½ BX
½ BIX
½ BVII
1.
½ BV
arm. 7
2.
½ BV
½ BV
½ BV
arm. 12
arm. 12
arm. 12
arm. 12
BV
BIII
½ BII
BIII
½ BII

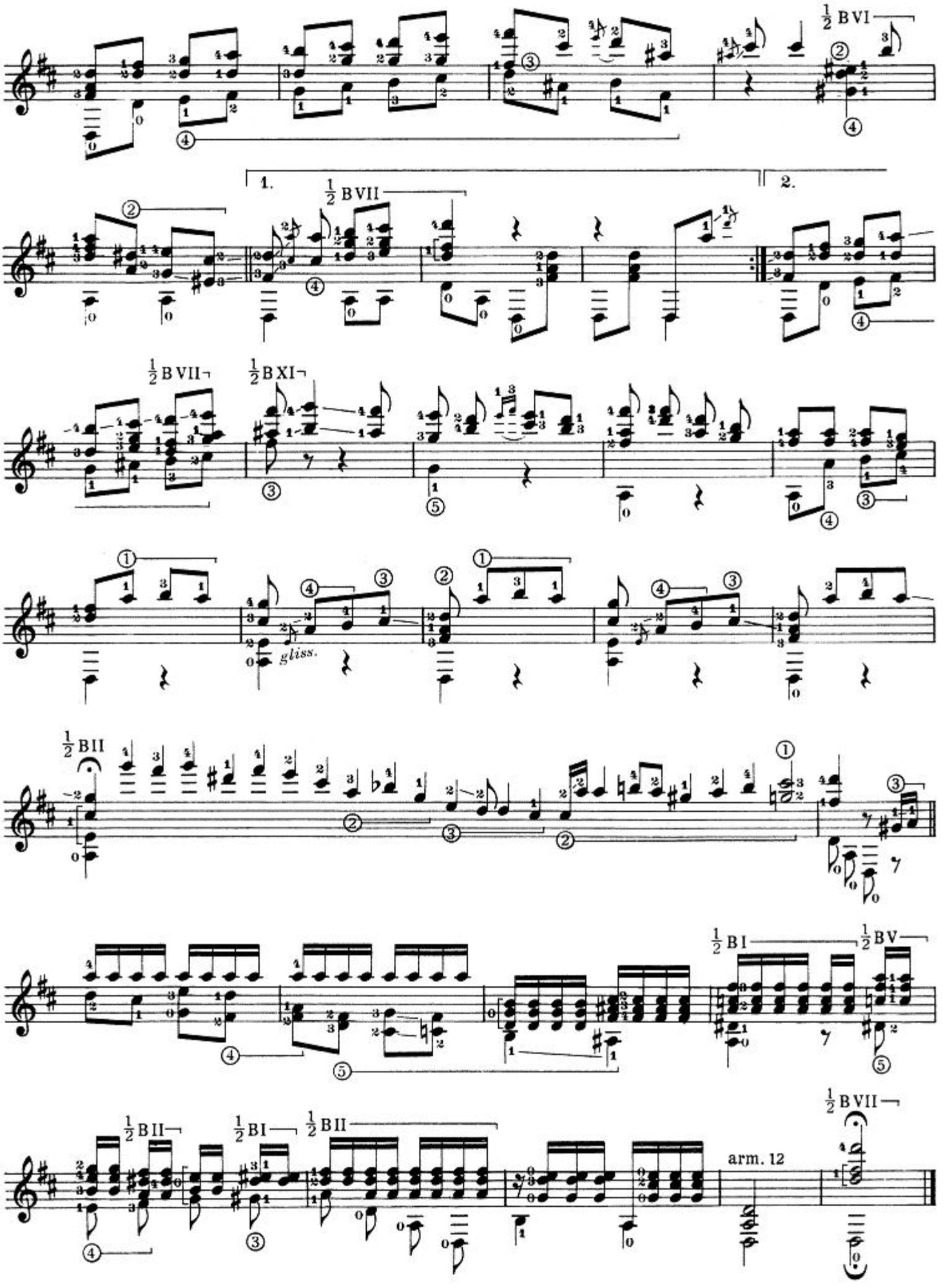
½ BVI
1.
2.
½ BVII
½ BVII
½ BXI
gliss.
½ BII
½ BI
½ BV
½ BII
½ BI
½ BII
arm. 12
½ BVII