

FANTASIE

pour Guitare Solo,

expressément composée,

et dédiée

à son élève Madame Boischevalier, née Martini

par
FERDINAND SOR.

Œuvre 58.

Prix 4.50.

A PARIS,

chez l'AUTEUR, Marche St-Denon, 36.

et chez PÉLIX, Bouten' Italien, 11.

Andante Largo.

INTRODUCTION

ad libitum.

coll.

ANDANTE.

pou. f

f. Dim. 2^{da} Dim.

MOUVEMENT.
DE VALSE.

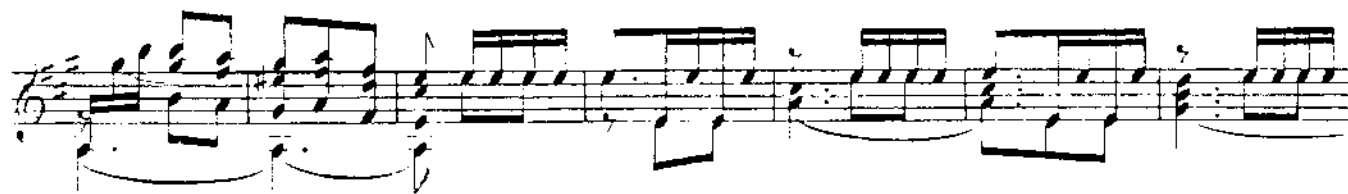
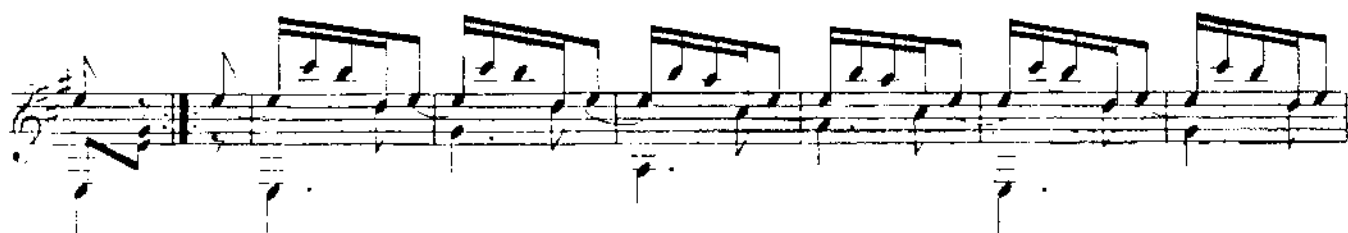

