

LE CALME

Caprice

Pour Guitare seule

Composé et Dédié à son Eleve

Mlle Crabouillet

P A R

FERDINAND SOR

Sor

Prix : 4.<sup>f</sup> 50.

Env. 50.

à PARIS, au Magasin de Musique de PACINI, Boulevard des Italiens N° 11  
et chez l'Auteur, Rue Favart, N° 5.

LH

LE CALME.

CAPRICE.

Par

Ferdinand SOR.

Andante.

This page contains seven staves of musical notation. The notation is written in treble clef with a key signature of two sharps (F# and C#) and a 2/4 time signature. The music is characterized by a complex rhythmic structure, featuring a mix of eighth and sixteenth notes, often beamed together in groups. There are several instances of rests, particularly in the lower voice parts. A 'har.' marking is visible above the second staff, indicating a harmonic or technical instruction. The overall style is that of a technical or advanced musical score, possibly for a piano or guitar.

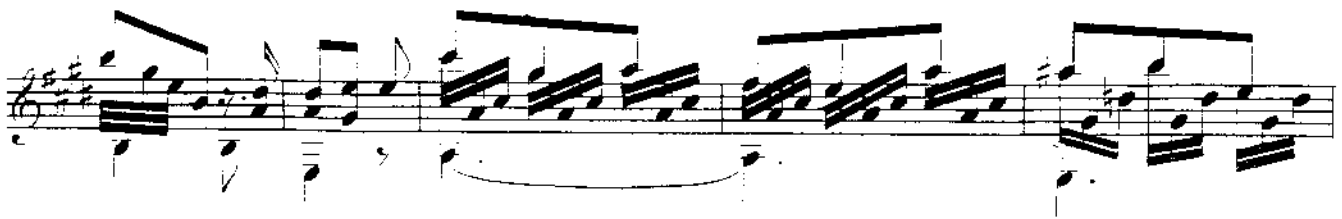

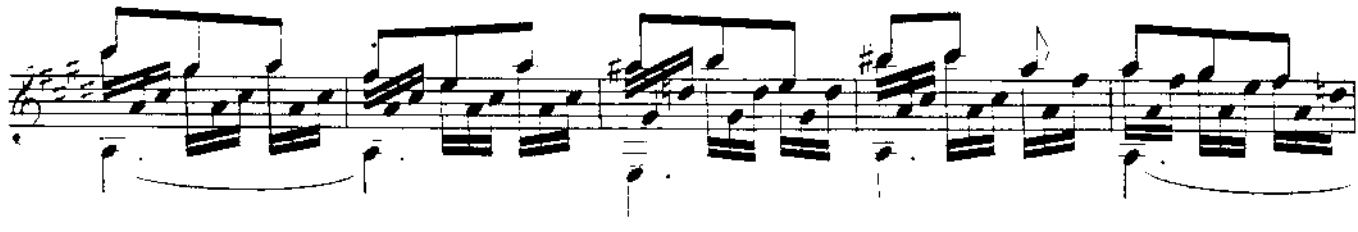

First musical staff, treble clef, key signature of two sharps (F# and C#), 2/2 time signature. It begins with a melodic line and a bass line. The melody features eighth and sixteenth notes, while the bass line consists of chords. A fermata is placed over the final note of the first measure.

Second musical staff, continuing the piece. It features a similar melodic and bass structure with various articulations and dynamics.

Third musical staff, containing the instruction "cres" (crescendo) and a dynamic marking "f" (forte). The music continues with complex rhythmic patterns.

Fourth musical staff, containing the instruction "espres" (espressivo). The melodic line is more prominent here.

Fifth musical staff, showing further development of the musical themes.

Sixth musical staff, featuring a variety of rhythmic figures and dynamic markings.

Seventh musical staff, concluding the page with a final melodic flourish and a fermata.

bar.

3/4

ff

harm.

19  
20