

КОНЦЕРТНЫЕ ПЬЕСЫ ЗАРУБЕЖНЫХ КОМПОЗИТОРОВ

Для шестиструнной гитары

СОНАТА «EL VERBO»

Редакция И. Пермякова

Р. С. БРИНДЛ

I

IV

Moderato, espressivo ma delicato

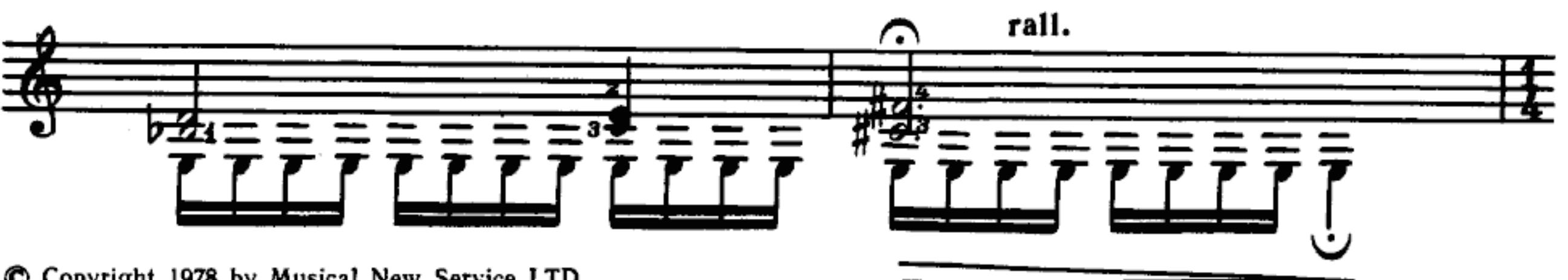
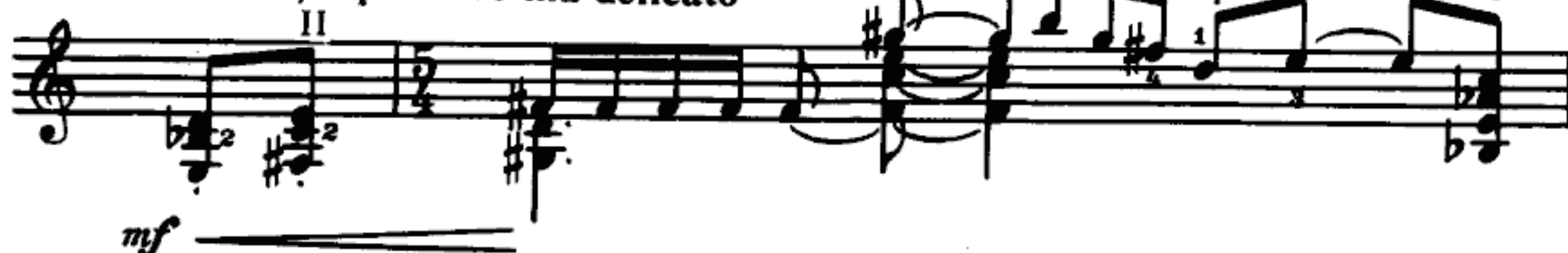

a tempo

mf

VII

f

2 4 2 3 2 3 1 2

② ③ ④

III I

V III

I

1 2 3 4 2 1 4 3 1 2 3 2 4

② ④ ③

f

VII

III I V III

I 2 3 2 4

poco rall. I mp

p mf

⑥ — F

II

Adagio, lirico

a tempo *mf*

mp

5 6

mp

rall.
dim.

III

⑥ - E

Vivo

