

Vidalita

Sinopoli

1st Guitar

C.9 #

C.10

C.9#

2nd Guitar (6th = D)

1.

7

7

7

2.

7

7

7

9

9

9

Fine.

Dal Segno al Fine.

L'ENCOURAGEMENT

Fantaisie

à deux Violons

Composée

Par

Ferdinando Lœu

ET DÉDIÉE

à une de ses Élèves.

Price 4.50

Opus 54

au Magazin de Musique de PACHA, Libraire des Opéras de Rossini,

boulevard des Halles N^o 11.

2575

Propriété de l'Autheur

GUITARE
Premiere. *Cantabile.*

A Paris chez Paganini

2

Bourree ou des Italiens N° 11.

MINOR.

LELEVE.

Var. 2^o

Var. 5^o

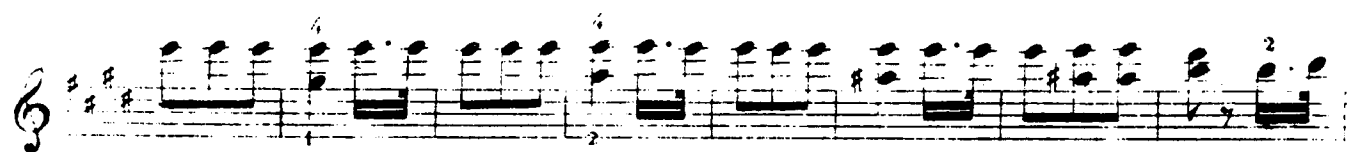
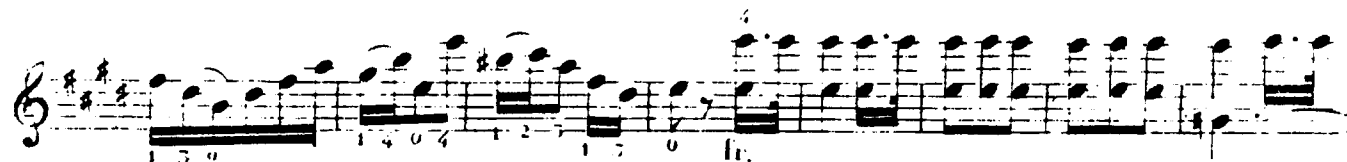
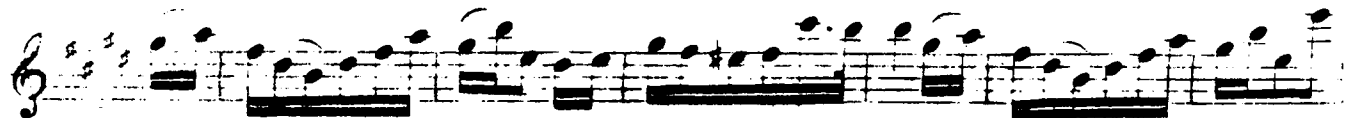

L. FLEVE.

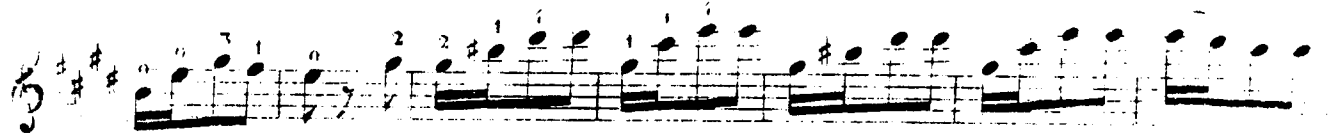
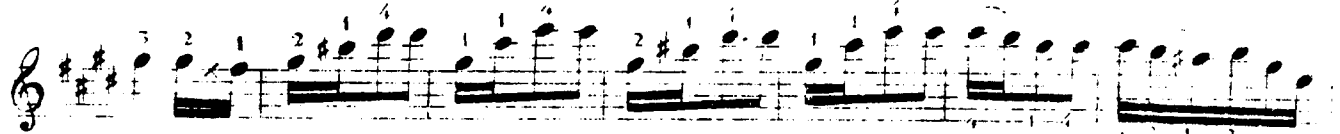
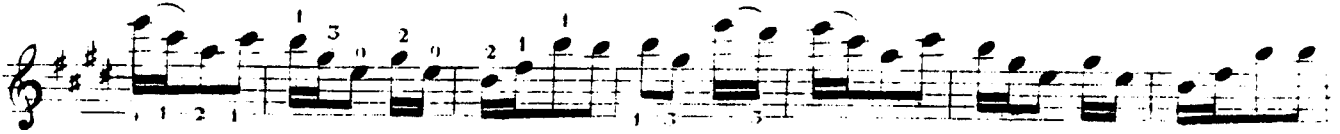
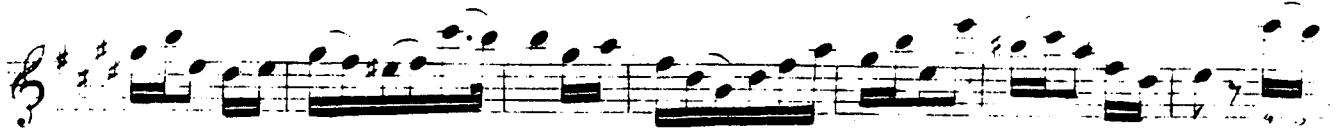

DIVERTISSEMENT

pour deux Guitares

COMPOSÉ ET

dédié à Madame Dühring

par

FERDINAND SOR

Propriété de l'Auteur.

Op. 38.

Prix : 5.00.

à Paris,

Chez Pacini, Boulevard des Italiens N. 11.

PREMIERE GUITARE.

Andante moderato.

DIVERTISSEMENT.

Andantino.

PREMIERE GUITARE.

Fin.

PREMIERE GUITARE.

- Staff 2:** A melody with slurs and accents, starting on G4 and moving up to G5.
- Staff 3:** A melody with slurs and accents, starting on G4 and moving up to G5.
- Staff 4:** A melody with slurs and accents, starting on G4 and moving up to G5.
- Staff 5:** A melody with slurs and accents, starting on G4 and moving up to G5.
- Staff 6:** A melody with slurs and accents, starting on G4 and moving up to G5.
- Staff 7:** A melody with slurs and accents, starting on G4 and moving up to G5.

The notation includes various rhythmic patterns, slurs, and dynamic markings such as accents and trills.

PREMIERE GUITARE.

tr
dolce.

p fp Harm: 5^e 12^e

WALZ.

4

cresc. f

fp

1^e 2^e

PREMIERE GUITARE.

PREMIERE GUITARE

Six
= VALSES =

Composées

Pour l'Orchestre

Par différens Auteurs

ARRANGÉES

Pour deux Guitares

ET DÉDIÉES

à Mademoiselle Honoré

Par

FERDINAND SOR

Œuvre 59.

Prix 6^s

A PARIS

au Magasin de Musique de PACINI, Boulevard des Italiens N^o 11.

et chez LACFÈRE Hotel Beauart.

Place des Italiens.

PREMIERE GUITARE.

6^e Corde en Ré.

N^o 1.
de Mohor.

4/8

p

f

dot.

f

Fin.

Solo.

2 1 2 1 4 1 2 1 2 1 2 4 2 1 2 1 0 1 2 1

f

Poco.

f

ff

ff

S

N° 2.
de Sor.

PREMIERE GUITARE.

N° 3.
de Mohor.

7
Cresc.

f
Poco f

f

Poco f

f

7

Cresc.
f

6^e Corde en Re.

N^o 4.
de Steibelt.

PREMIERE GUITARE.

Nº 5.
de Mozart.

Poco *f*

f

f

N° 6
de Mohor.

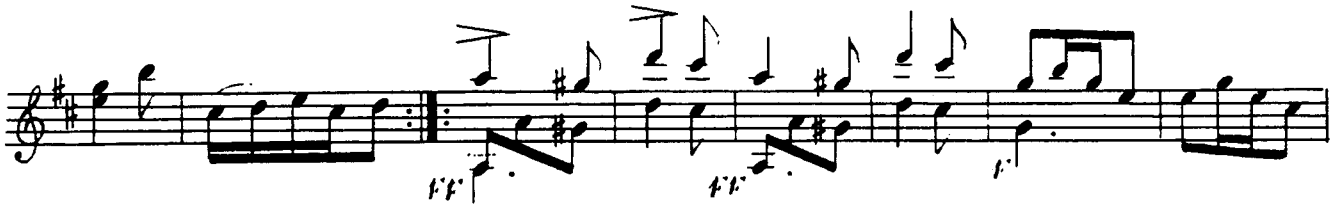

LES DEUX AMIS

Fantaisie pour deux Guitares,

COMPOSÉE ET DÉDIÉE

à Monsieur Denis Accardo

Par

FERD. SOR.

Éuv. 41.

Prix 10^f 50

Déposé à la Direction

Publié à PARIS, par CH. LENGART, Editeur de Musique,
Boulevard Montmartre 18

SOR.

Andante largo.

INTRODUCTION.

Andantino.

THEME.

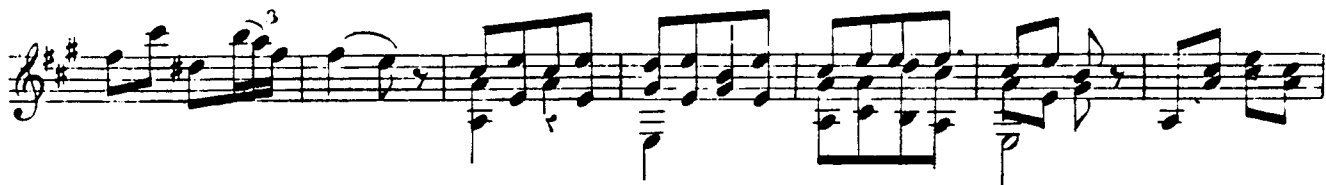

Solo.

VAR. 1.

SOR.

VAR. 2.

VAR. 5.

Mincur.

VAR. 4.

VAR. 5

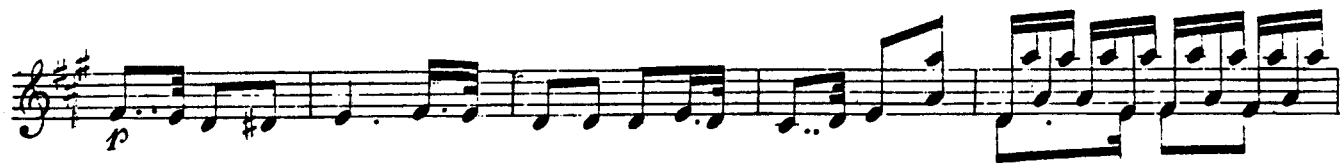

MAZURKA

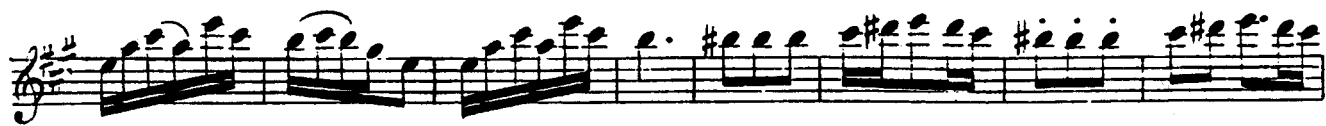

Dol.

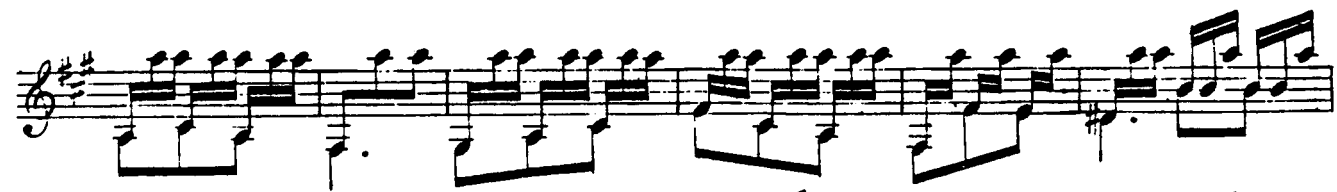

SIX VALSES

Pour deux Guitares

Faciles et Progressives

et Soigneusement doigtées

Composées et Dediées

à Mademoiselle Lira

P A R

FERDINAND SOR

Œuv. 44. bis

Prix : 5^f.50^c

A PARIS, chez PACINI, Editeur de Musique Boulevard des Italiens, N^o 11.
et chez l'Auteur Rue et Hotel Favart,

N° 4.

N° 5.

Divertissement Militaire

Pour

DEUX GUITARES

Composé

et dédié à M^{lle} Fultot

P A R

FERDINAND SOR

Propriété de l'Auteur.

Opus. 49.

Prix: 5^{fr}.50^{cs}

Dep. à la Direction

*à PARIS, au Magasin de Musique de PACHA, Boulevard des Italiens, N^o 21
et chez L'AUTEUR, Place des Italiens, Hôtel Equit^e, N^o 5.*

Andante.

Marche.

PREMIERE GUITARE.

LETO.

Peu fort.

Marche D.C.

TRONFETTE.

Allegretto.

SON NATUREL.

Pou fort.

TRIO.

Le premier pas vers moi.

PREMIER VOUE

Pour deux Guitares

BOUQUIN

Est Dedié à ceux qui ayant appris à jouer de cet instrument, voyent de grandes difficultés ou il n'y a que de la correction.

— PAR —

FERDINAND SOR.

Œuvre 55.

Prix 4^f 50^c

1^{re} GUITARE.

Andantino.

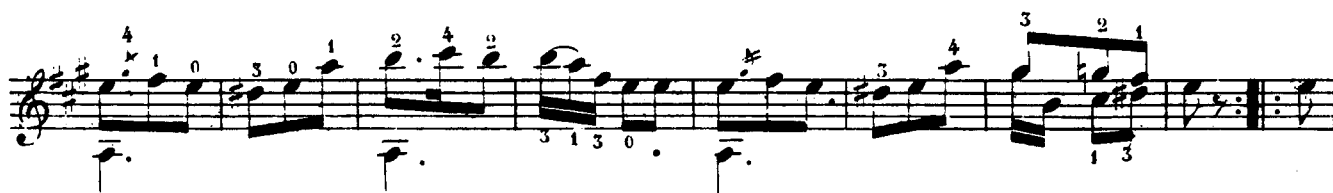

1^{re} GUITARE.

FANTASIE

Pour deux Guitares,

Composée

expressément pour M^{lle} Couxé,

PAR

FERDINAND SOR.

M. V.

PRIX 10 F^{rs} 50 C^{ts}

(Œuvre 54. bis)

A PARIS,

chez Sor, Marche S^t Honore', N^o 34.

1^{re} GUITARE.

Andante
allegro.

Andantino..

Eleventh musical staff, concluding the *Andantino* section.

1^{re} GUITARE.

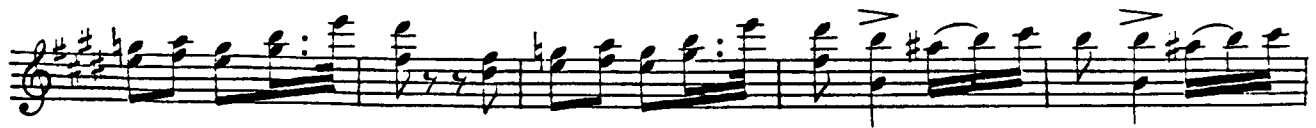
1^{re} GUITARE.

Allegro. Dans le genre Espagnol.

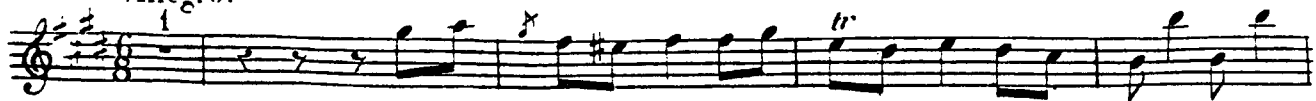

1^e GUITARE.

- Staff 2:** Continues the melodic flow with slurs and accents. A natural sign (>) is placed over a note.
- Staff 3:** Includes a natural sign (>) and a triplet marking. A natural sign (>) is also present over a note.
- Staff 4:** Features a triplet marking and a natural sign (>) over a note.
- Staff 5:** Contains a triplet marking and a natural sign (>) over a note.
- Staff 6:** Shows a natural sign (>) and a triplet marking.
- Staff 7:** Includes a natural sign (>) and a triplet marking.
- Staff 8:** Features a natural sign (>) and a triplet marking.
- Staff 9:** Contains a natural sign (>) and a triplet marking.
- Staff 10:** Ends with a natural sign (>) and a triplet marking.

1^{re} GUITARE.

- Triplet markings (the number '3') above several groups of notes.
- Slurs connecting groups of notes across multiple staves.
- Accents (>) placed above certain notes.
- Small 'x' marks above notes, likely indicating natural harmonics or specific fingerings.
- A variety of note values, including eighth and sixteenth notes, often beamed together.

1^{re} GUITARE.

TROIS DUOS

Faciles et progressifs

Pour deux Guitares

— Composées —

Et soigneusement Doigtés

PAR

FERDINAND SOR.

Œuvre 55.

PRIX

1 ^{re}	4	f. c.
2 ^e	4	
3 ^e	5	
Ensembles.....	10	50

A PARIS

Chez L'AUTEUR, Marché St Honoré N^o 34.

Et chez PACINI Boulevard des Italiens N^o 11.

Celui qui desirait tirer de cet ouvrage tout le profit que j'ai taché de procurer doit faire une grande attention à ne pas s'écarter du doigté, à tenir constamment la main en place, c'est à dire, les doigts devant le manche, et à ne pas donner plus de mouvement que le nécessaire, après avoir joué la premiere partie il doit étudier la seconde et en la jouant couramment il sera étonné des acquisitions qu'il aura faites sans s'en appercevoir en les fesant.

1^{re} DUO.

ANDANTE.

1^{re} GUITARE.

ALLEGRETTO.

2^{me} DUO.

ANDANTE.

1^{re} GUITARE.

ALLEGRETTO.

1^{re} GUITARE.

3^{me} DUO.

ANDANTE.

TÈME.

1^{re} VARIA:

MINEUR.

2^{me} VARIA:

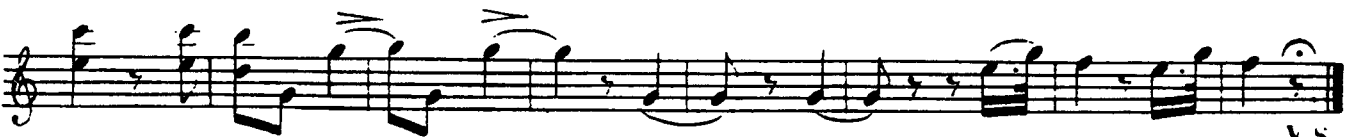

dimin:

V.S.

MOUVEMENT
DE VALSE.

Crois

PETITS DIVERTISSEMENTS

Pour deux Guitares

Composés

et dédiés à Madame Hamilton

P A R

FERDINAND SOR

Op. 61.

Br. 6.

PARIS, chez l'Auteur, Marché des Jacobins, N° 54.
et chez PACINI, Boulevard Italien, N° 11.

1^{re} GUITARE.

Andante.

1^{er}
DIVERTISSEMENT.

1^{re} GUITARE.

Allegretto.

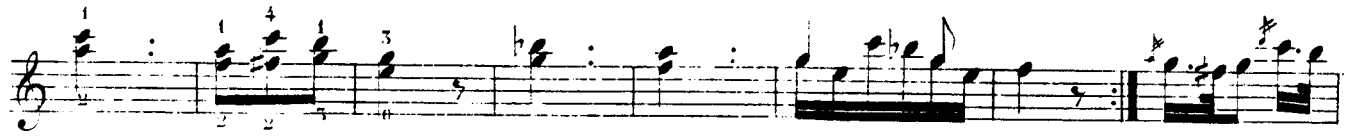

1^{re} GUITARE.

Andante moderato.

2^{me}
DIVERTISSEMENT.

1^{re} GUITARE.

Andante.

5^{me}
DIVERTISSEMENT.

Allegretto.

 - **Arpeggios:** Rapidly moving chords, often with a '4' above the staff indicating a four-finger arpeggio.
 - **Triplets:** Groups of three notes beamed together.
 - **Slurs:** Lines connecting groups of notes, often with a '4' above indicating a four-finger slur.
 - **Fingerings:** Numbers 1-4 are placed above notes to indicate which finger to use.
 - **Accents:** Small 'v' marks above notes.
 - **Dynamics:** A 'dol:' (dolce) marking is present on the second staff.
 - **Rehearsal Marks:** Vertical lines with repeat signs (double dots) are used to mark specific sections of the music.
 - **Trills:** Rapid alternations between two notes, often with a '4' above.
 - **Grace Notes:** Small notes played before the main note of a beat.

Divertissement

POUR DEUX GUITARES

Composé et Dédie à son Elève

Madame Dondard

PAR

FERDINAND SOU

Œuv. 62.

Prix : 6⁵50^s

Dep. à la Direction.

à PARIS, chez l'Auteur, *Marché des Jacobins, N. 52. bis.*
et chez PACINI, *Boulevard des Italiens, N. 11.*

FIGURE.

Andantino
cantabile.

Poco *f*

dol.

f

dol.

f

Minore.

f

L'GUITARE.

Mouvement
de Polonaise.

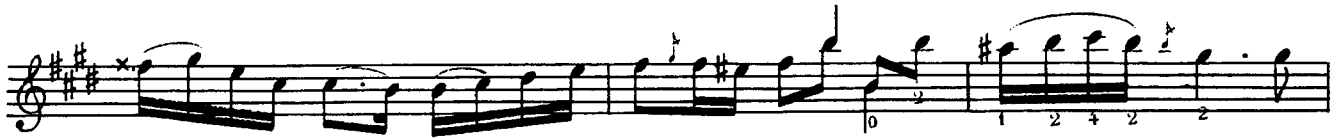

1. GUITARE.

GUITARE.

Souvenir de Russie

Fantaisie POUR DEUX *Claviers*

Composée et Dédiée

à Son Altesse M. Coste

P A R

FERDINAND SOU

A. Lafont.

Op: 63

Prix : 10^s

Un peu plus vite.

Var: 1^{re}

The third line of music for Variation 1 continues the melodic and rhythmic patterns, featuring various note values and rests.

Var: 2^e

The third line of music for Variation 2 continues the melodic and rhythmic patterns, featuring various note values and rests.

Var: 3^e

Var: 4^e *Plus animé.*

Var: 5^e *Un peu moins vite.*

1^{re}. GUITARE.

Encore moins vite.

Var: 6^e

Plus lent.

Var: 7^e

1^{er}. Mouvement.

Var: 8^e

1^{re} 2^{de}

Plus vite .

Var: 9^o

Harm:

12

Harm: 3 Harm: 4

Allegretto.

L'ENCOURAGEMENT

Fantaisie

à deux Guitares

Composée

Par

Ferdinando Sor

ET DÉDIÉE

à une de nos Élèves.

Price 4.50

Opus 54

au Magazin de Musique de PACHE, Éditeur des Opéras de Rossini,
boulevard des Mathews N° 11.

257

Propriété de l'Autéur

LE MAITRE

Cantabile.

GUITARE
seconde.

LE MAITRE.

TEME.

Var. 1^o

LE MAÏTRE.

Var. 2^e

Var. 5^e

1^{re} fois. 2^e fois.

LE MAITRE.

VALSE.

DIVERTISSEMENT

pour deux Guitares

COMPOSÉ ET

dedié à Madame Dühring

par

FERDINAND SOR

Propriété de l'Auteur.

Op. 38.

Prix: 5.50.

à Paris,

Chez Pacini, Boulevard des Italiens N. 11.

SECONDE GUITARE.

Andante moderato.

DIVERTISSEMENT.

Andantino.

SECONDE GUITARE.

SECONDE GUITARE.

SECONDE GUITARE.

WALSE.

SECONDE GUITARE.

SECONDE GUITARE.

1^{re} 2^{de}
poco *f*

p

Six
V A L S E S

Composées

Pour l'Orchestre

Par différens Auteurs

ARRANGÉES

Pour deux Guitares

ET DÉDIÉES

à Mademoiselle Nonzé

Par

FERDINAND SOR

Œuvre 59.

Price 6^s

A PARIS

au Magasin de Musique de PACINI, Boulevard des Italiens N^o 11.

et chez L'AUTEUR, Hotel Favart.

Place des Italiens.

SECONDE GUITARE.

6^e Corde en Ré.

N^o 4.
de Mober.

Nº 2.
de Sor.

SECONDE GUITARE.

N^o 3.
de Mohor.

Solo.

f *Cres* *f* Solo.

Poco f

1^o 2^o

Solo.

SECONDE GUITARE.

6^e Corde en Ré.

N^o 4.
de Steibelt.

SECONDE GUITARE.

Nº 5.
de Mozart.

SECONDE GUITARE.

N° 6.
de Mohor.

LES DEUX AMIS

Waltz pour deux Guitares,

COMPOSÉE ET DÉDIÉE

à Monsieur Denis Séguin

par

FERD. SOR.

Éno. 41.

Prix 10^s 50

Déposé à la Direction

AGUADO

Andante Largo

INTRODUCTION.

AGUADO

Andante.

THÈME.

AGUADO

Solo.

VAR. 2.

VAR. 3.

AGUADO

Mancur.

VAR. 4.

AGUADO

VAR. 5.

AGUADO

AGUADO.

MAZURKA.

AGUADO.

AGUADO

AGUADO.

SIX VALSES

Pour deux Guitares

Faciles et Progressives

et Soigneusement doigtées

Composées et Dediées

à Mademoiselle Lira

P A R

FERDINAND SOR

Œuv. 44. bis

Prix : 5^f50^c

*A PARIS, chez PACINI, Editeur de Musique Boulevard des Bateliers, N° 11.
et chez l'Auteur Rue et Hotel Favart,*

SECONDE GUITARE.

N^o 1.

N^o 2.

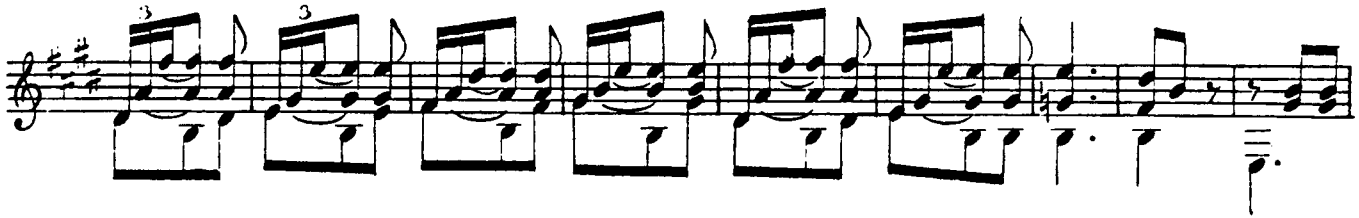

N^o 4. 

6^e Corde en Ré.

N^o 5. 

N° 6.

Divertissement Militaire

Pour

DEUX GUITARES

Composé

et dédié à M^{lle} Fultot

P A R

FERDINAND SOR

Propriété de l'Auteur.

Opus. 49.

Prix: 5^{fr} 50^c

Dep. à la Direction

*à PARIS, au Magasin de Musique de PACHA, Boulevard des Italiens, N^o 11.
et chez l'AUTEUR, Place des Italiens, Hôtel Equart, N^o 5.*

Andante.

SECONDE GUITARE.

SECONDE GUITARE.

Allegretto.

Le premier pas vers moi.

OPÉRA

Pour deux Guitares

COMPOSÉ

Et Dedié à ceux qui ayant appris
à jouer de cet instrument, voyent
de grandes difficultés ou il n'y a que
de la correction.

PAR

FERDINAND SOR.

Œuvre 55.

Prix 4! 50!

2^e GUITARE.

Andantino.

2^e GUITARE.

Allegretto.

VALSE.

FANTASIE

Pour deux Guitares,

Composée

expressément pour M^{lle} Couxé,

PAR

FERDINAND SOR.

M. V.

PRIX 10 F^{cs} 50 C^{ts}

(Ouvr. 54. bis)

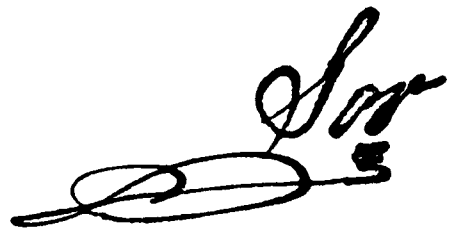

A PARIS,

chez Sor, Marché S^t Honoré, N^o 34.

2^e GUITARE.

Andante
allegro.

- Staff 10:** Ends with a double bar line and repeat dots.

2^{de} GUITARE.All^o dans le genre Espagnol.

p.

har: 12

har: 12

ff

(*) Depuis cette mesure jusqu'à la fin il est impossible de bien rendre l'effet, ni même jouer simplement les notes sans être initié dans la manière espagnole de conduire la main droite dans le genre appelé rasgueado.

TROIS DUOS

Faciles et progressifs

Pour deux Guitares

— Composées —

Et soigneusement Doigtées

PAR

FERDINAND SOR.

Œuvre 55.

PRIX

1 ^{re}	4	fr. c.
2 ^e	+	
3 ^e	5	
Ensembles.....	10	50

A PARIS

Chez L'AUTEUR, Marché S^t Honoré N^o 34.

Et chez PACINI Boulevard des Italiens N^o 11.

1^{er} DUO

ANDANTE.

2^{me} DUO.

ANDANTE.

ALLEGRETTO.

2^{me} GUITARE.

3^{me} DUO.

ANDANTE

TENE.

1^{re} VARIA:

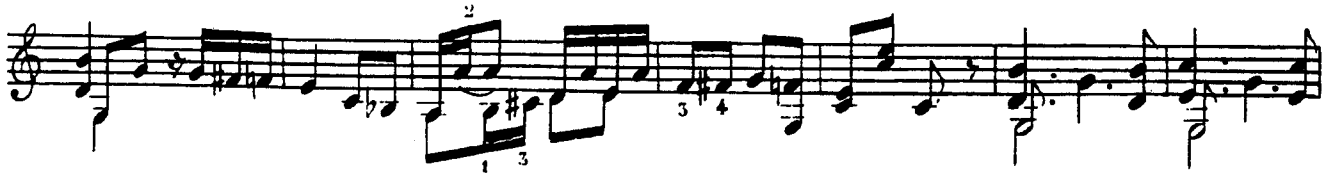

2^{me} VARIA:

3^{me} VARIA:

MOUVEMENT
DE VALSE.

Crois

PETITS DIVERTISSEMENTS

Pour deux Guitares

Composés

et Dédicés à Madame Hamilton

P A R

FERDINAND SON

Op. 62.

Prix

PARIS, chez l'Auteur, Marche des Jacobins, N° 54.
et chez PACINI, Boulevard Italien, N° 21.

Andante.

1^{re}
DIVERTISSEMENT.

2^a GUITARE.

Allegretto.

2^o GUITARE

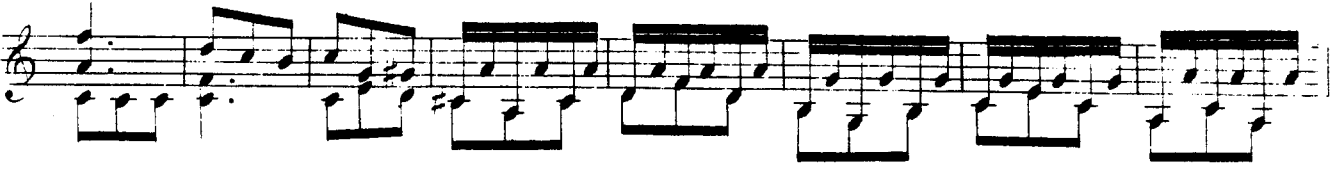
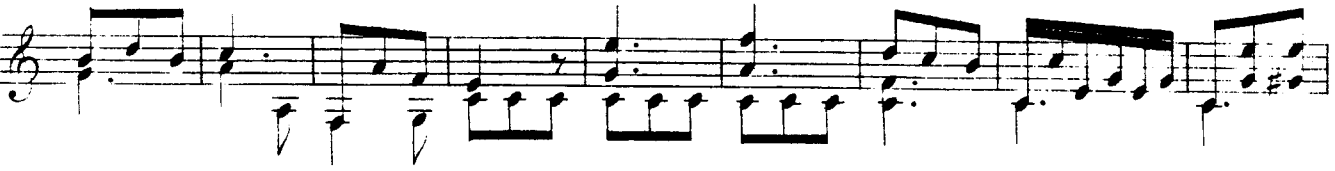

And^e moderato la 6^{me} corde en Ré.

9^{me}
ARRANGEMENT.

All^o moderato.

PEQUENA.

The main musical score consists of seven staves of music. Each staff begins with a treble clef and a key signature of one sharp (F#). The music is written in a rhythmic style with many sixteenth and thirty-second notes. Fret numbers (1-5) and fingerings (1-3) are indicated throughout the score. The first staff has a '1' above the first measure. The second staff has '2' above the first measure, '3' above the second measure, and '1 2 3' below the last measure. The third staff has '4' below the first measure and '1 2 3' below the last measure. The fourth staff has '4 5 0' below the first measure. The fifth staff has '1 2 3' below the last measure. The sixth staff has '1 2 3' below the last measure. The seventh staff has '0 0 2 2 1 1 2 0 0 2 1 1 2 1 1 2 1' below the notes.

5^{ma}
DIVERSIAMENTO.

Andante.

The diversification section consists of two staves of music. The first staff begins with a treble clef, a key signature of one sharp (F#), and a time signature of 3/8. The tempo is marked 'Andante.'. The music is written in a slower, more melodic style. The second staff continues the melody with various chordal accompaniment.

2. GUITARE.

mol. legg.

2^e GUITARE.

Allegretto.

Allegretto.

poco. *f*

p

f

1^e 2^e

4

2 1 2 2 5 3 1 2

4 3 0 3 1 3 1 5 1

1^e 2^e

Diversifiquement
POUR DEUX GUITARES
Composé et Dédie à son Elève
Mme Dondard
PAR
FERDINAND SOR

Œuv. 62.

Prix : 6⁵So^s

Dep. à la Direction.

à PARIS, chez l'Auteur, *Marché des Jacobins, N^o 52. bis.*
et chez PUCINI, *Boulevard des Bateliers, N^o 11.*

2^e GUITARE.

Andantino
cantabile.

2^a GUITARE.

2^e GUITARE.

Mouvement
de Polonaise.

2. GUITAR.

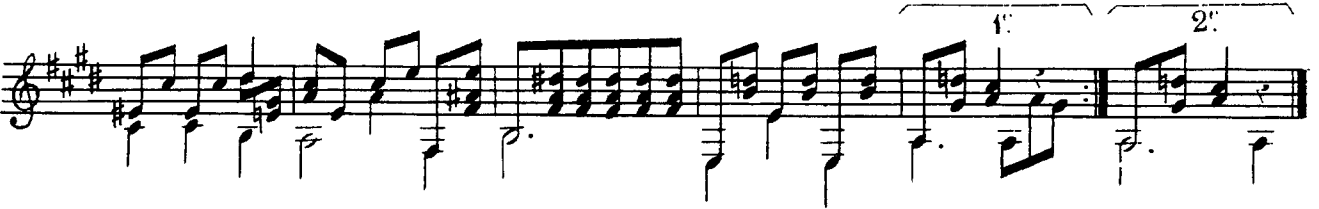

2^a GUITARE.

2^a GUITARE.

Souvenir de Russie

Fantaisie POUR DEUX *Guitares*

Composée et Dédicée

à Son Altesse M. Coste

P A R

FERDINAND SOU

A. Lefont.

Op. 63

Prix : 10^f

And.^{te} mod.^{to}

INTRODUCTION.

THÈME.

p
Cantab:

Faites sentir la Gamme.

Faites sentir la Gamme.

Un peu plus vite.

1° 2°

1° 2°

Var: 2^e

Var: 5^e

Plus animé.

Var: 4^e

un peu moins vite.

Var: 5^e

encore moins vite.

Var: 6^e

Var: 9^e *Plus vite.*

dol.

dim. *Harm:* *Harm:*

Allegretto.

