

*Sonate*

*pour la*

**GUITARRE**

*Composée par*

**CH: GO:**

**SCHIEDLER**

*No 2*

*48 f.*

*chez B. Schott à Mayence.*

*1924  
1213*

GUITARRE.

3

Allegro.

V. S.

6

Andante.

Rondo.

V. S.

GUITARRE.

8

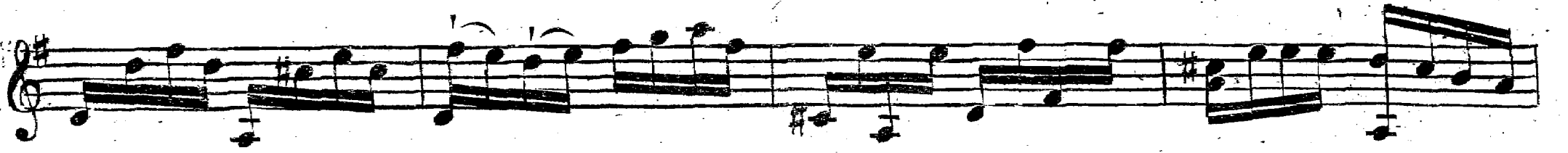

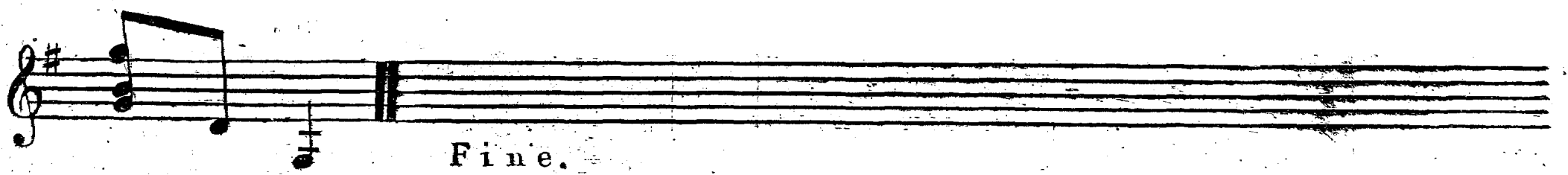

Fine.