III - SONATA LONGO N. 483

(TONALITÀ ORIGINALE)

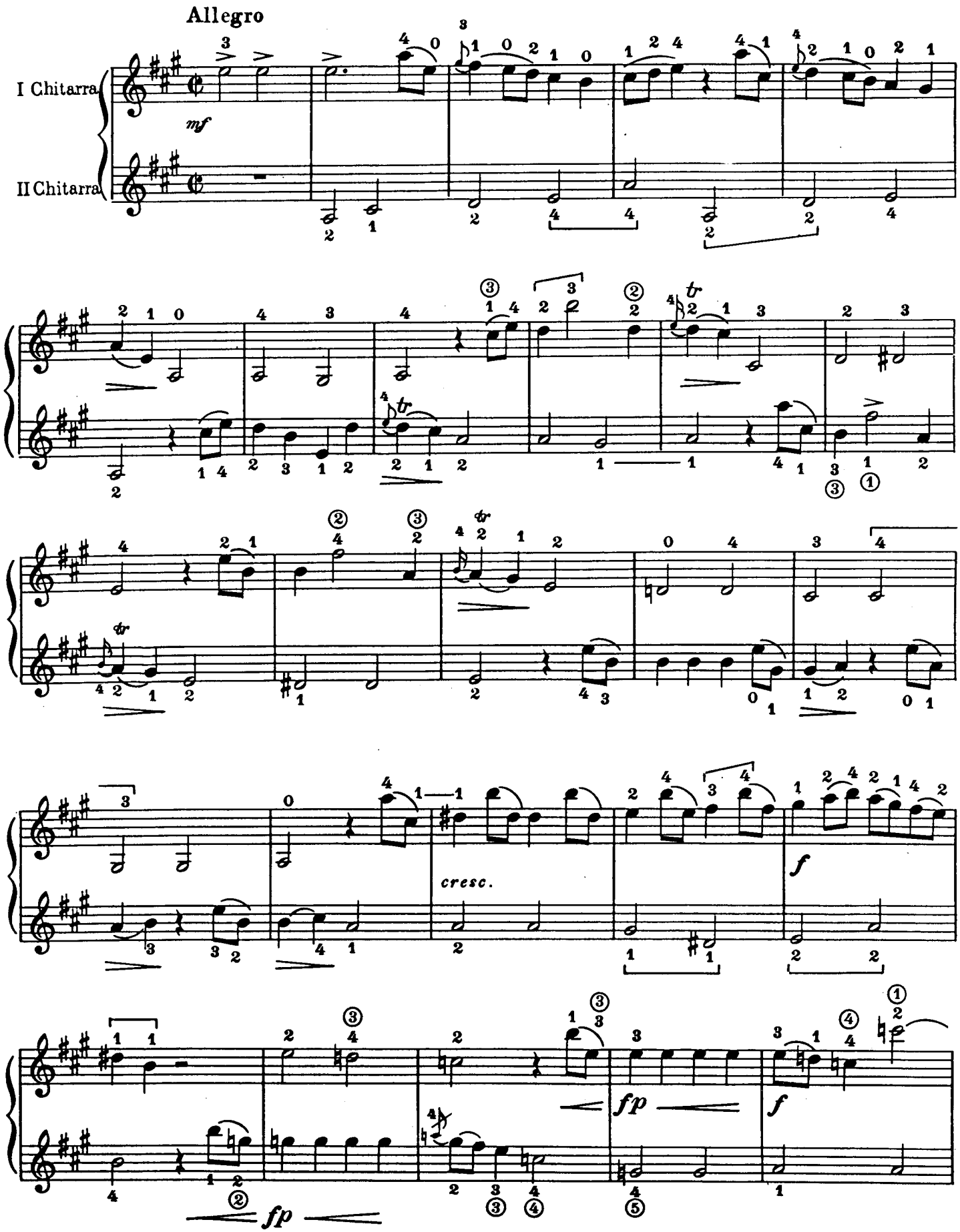

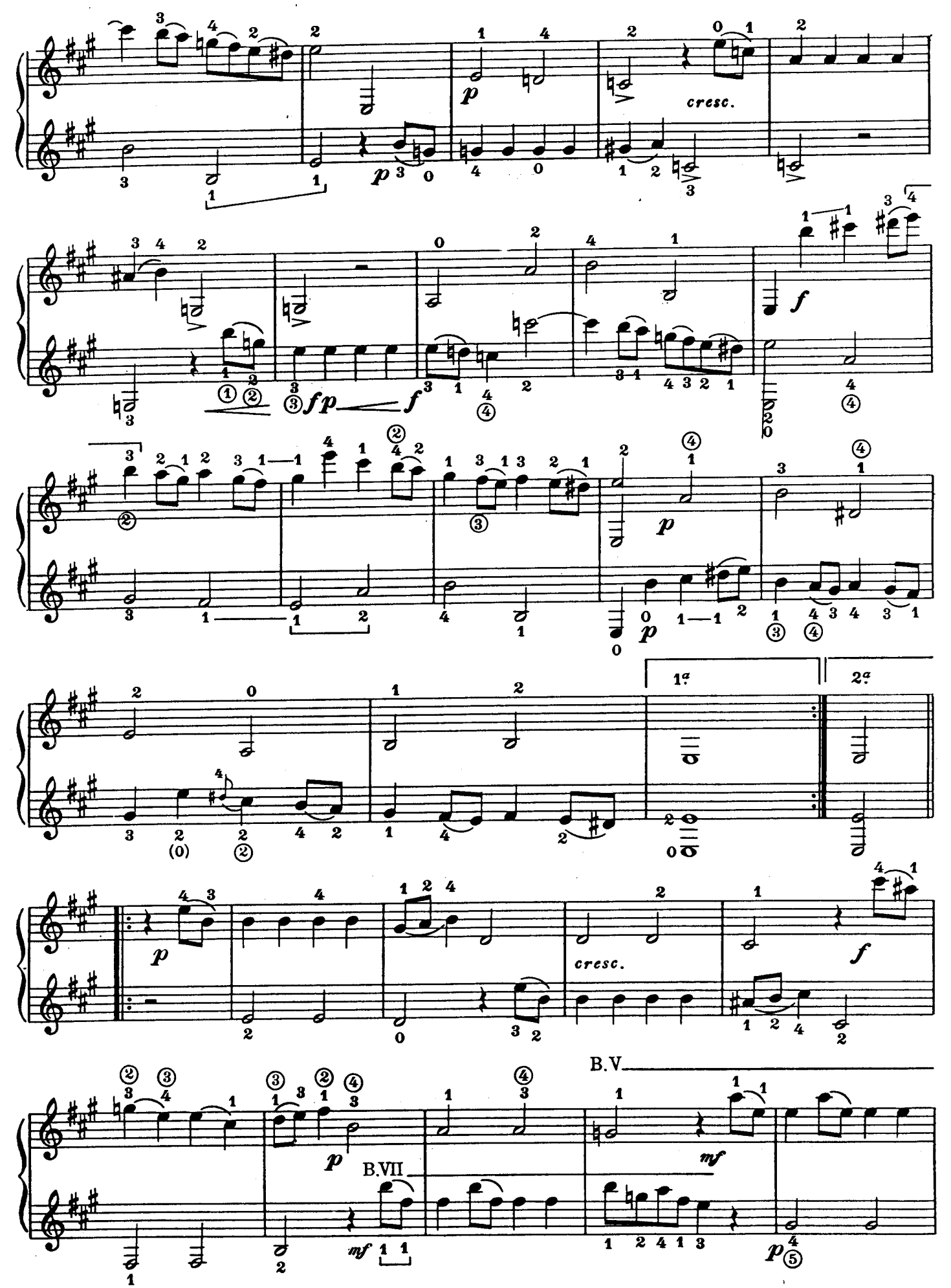
p
cresc.
p
fp
f
p
1.a
2.a
p
cresc.
f
B.V
p
B.VII
mf
mf
p

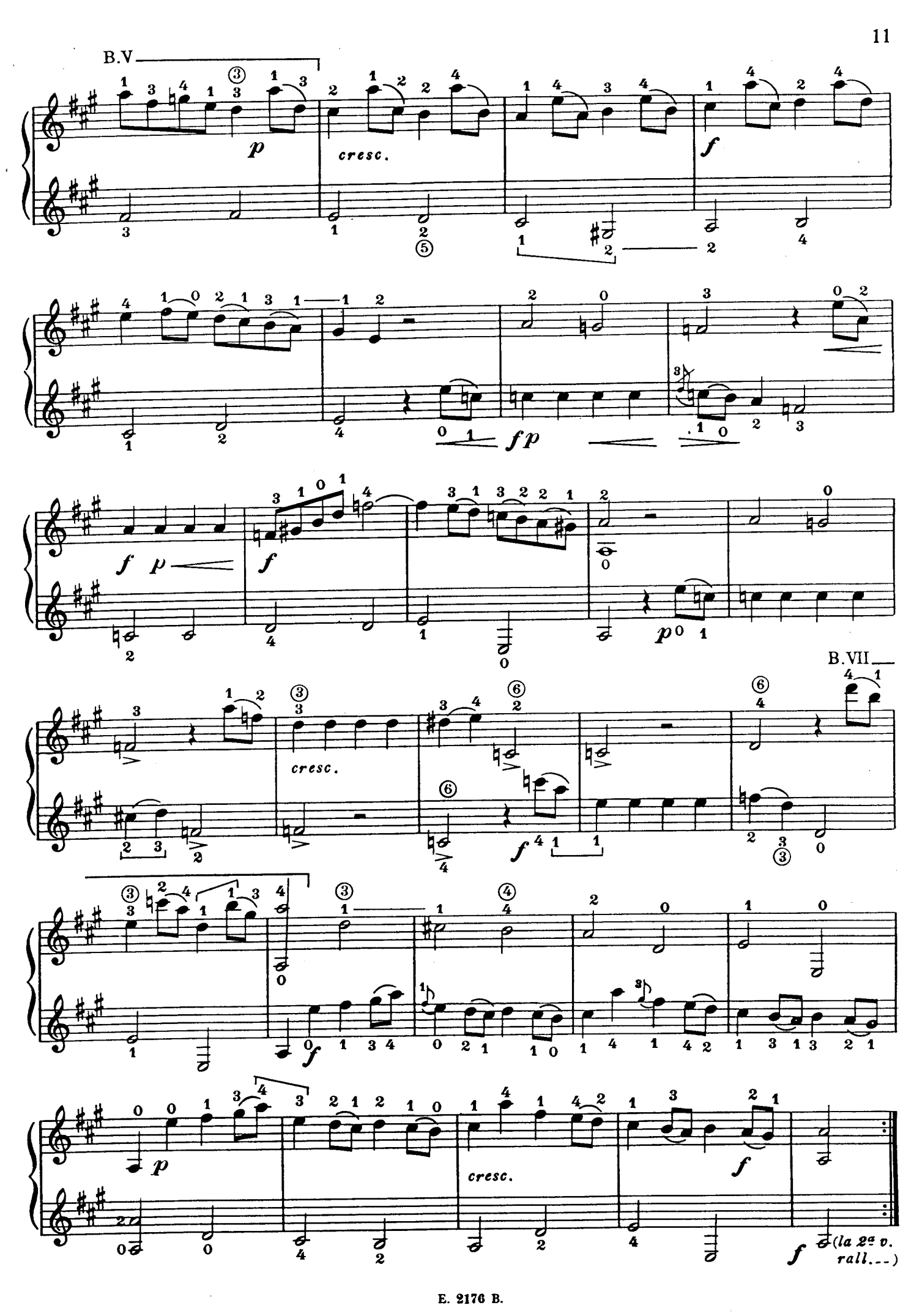
B.V
p
cresc.
f
fp
f
p
p
B.VII
cresc.
f
f
p
cresc.
f
f
(la 2a v. rall...)