

SONORIDADES 1969!

SONATA N. 2

para dos guitarras

Digitada por SÉRGIO ABREU

GUIDO SANTÓRSOLA
(Montevideo, setiembre 1969)

(Referencias de tímbrica y percusión en la última página, sugeridas por Abel Carlevaro).

I

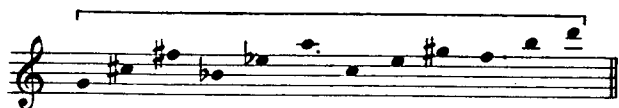

INTRODUCCIÓN

(♩ = 92, circa)

Allegro deciso e marcato

CVI CIV CIII

4 3 2 3 2 1

6 5 4 3

normal

CII CV CIII

Pizz.

f

CIV normal

Pizz.

normal

5 4 3 2

marcato

cresc.

CX

f

mf

CV

CII

f

CVII

CI

p

cresc.

CI

f

arm. 8^{dos}

(1) chasquido en las "bordonas." apagado

p mano destra sulla tastiera

arm. 8^{dos}

arm. 8^{dos} arm. 5 X arm. 5 XI arm. 5 XII arm. XIX arm. 8

arm. 5 IX arm. 8

(1) Ver última pág.

Poco meno mosso

normal

arm.7 *lascia vibrare*

④

cantabile, molto espress.

natural **③**

mf

CIV

②

f

⑤

④

f f f f

lascia vibrare

④ **⑥** arm.19

⑤ arm. XII **③** CI

cantabile, molto espress.

③ **②** **①**

Tempo I. (♩ = 92)

non razzguendo

non razzguendo

f marcato

marcato

f

a
1
2
3
4

1
2
3
4

f

cresc.

CI

①

②

①

②

ff

f

a m i a m i a m p i m p i m p i a m i a m i a m

②

③

Staff 1: *m p m i a a a a i a i*

Staff 2: *p m p i i i i i i i i i i i p*

Dynamic markings: *marcato*, *f*, *marcato*, *f*

Annotations: circled numbers 1, 2, 3, 4 indicating specific notes or fingerings.

Staff 1: *CI*

Staff 2: *1 2 3 1 3 4 1*

Dynamic markings: *f*, *ff*

Staff 1: *CI*

Staff 2: *1 2 3 1 3 4 1*

Dynamic markings: *ff*, *ff*

Staff 1: *f a m i p i m a ff ff ff*

Staff 2: *f i p i m a ff ff ff*

Dynamic markings: *f*, *ff*, *ff*, *ff*

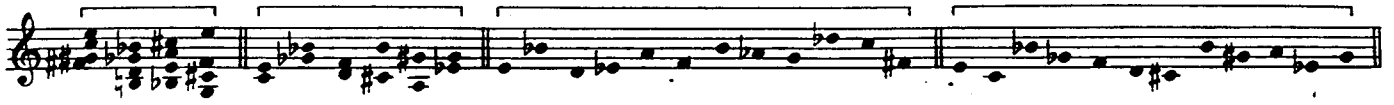

II

Adagio *arm. 8^{dos}* *dolce* *pp* *sulla tastiera* **Tambora**
arm. 12

p *arm. 8^{dos}* *deslizar sobre bordonas del puente a la boca*

arm. 8^{dos} *CV* *p* *mf* *normal* *a:* *pp* *a) siempre en II. plano*

arm. 8^{dos} *pp* *normal* *a:* *pp* *a) siempre en II. plano*

mf *dim.* *p* *mf* *profondamente*

mf *dim.* *p* *mf* *profondamente*

② ①
espress.
con ansiedad
cresc.
sf
 ③ ② ③ ② ④

② ④ ② ③ ① ②
f
mf
 ④ ③ ⑤ ⑥

② ③ ③ ④ ②
 CV
f

CVII
 arm. 8^{dos}
 normal
mf molto cantato
 CI CII

② ① ④

a tempo

f intenso

CII CIII

f

② ① ④ ②

① ② ③ ②

③ ④ ③ ④ ⑤ ③

③ ① ② ③ ④ ① ② ①

CIII

③ ④ ② ① ① ② ③ ④ ④ ③ ② ③ ② ① ③ ② ① ④ ③

② ② ② ③ ④ ② ③ ④

② ③ ② ③ ② ③ ④

② ③ ④

ff marcato

CV

arm. 8^{dos}

p

CVI

CII

nat. ①

arm. 7 ⑤

arm. 8^{do}

CI ② ③

arm. 12

arm. 8^{do}

CI ③ ④ ⑤

arm. 7 arm. 8^{dos}

arm. 8^{do}

CIV 2

arm. 8^{do} arm. 19 arm. 8^{do} arm. 19

arm. 8^{do} arm. 8^{do} arm. 8^{do} arm. 8^{do}

arm. 8^{dos}

XIX

III

Allegro grazioso (♩ = 104, 0 ♩ = 208)

(1) Ver referencias última pág.
 (2) *idem*.

- (1) Chasquido: mano derecha, golpear en las bordonas, sobre el Diapason.
- (2) Con la palma de la mano izquierda en el aro inferior.

- (1) Ver referencias, última pág.
- (2) *idem*.

(1) Ver referencias; última pag.

arm. 8^{dos}

CV CIII CV CII

p *f*

arm. 8^{dos}

arm. 8^{dos} CIV

arm. 8^{dos}

arm. 8^{dos}

(3) Mano derecha abierta, aleteando levemente en la "Tabla Armónica" con los dedos: pulgar y anular, deslizando desde el Diapasón al puente.

(2) Delicadamente, en el aro inferior.

(2) (3)

pp *f*

arm. 8^{dos}

arm. 8^{dos}

arm. 8^{dos}

arm. 8^{dos}

XIX

arm. 8^{dos}

CIII
nat.

p

f

CI

② ① ②

cresc.

1 4 2 3 3 3 2 1 2 3 4 1 2 3 4

ff

ff ③

① ②

3 4 1 2 3 4 1 2 3 4 1 2 3 4 1 2 3 4

② ① ③ ②

1 2 3 4 1 2 3 4 1 2 3 4 1 2 3 4

④ ③ ② ① ① ② ③ ① ②

1 2 3 4 1 2 3 4 1 2 3 4 1 2 3 4 1 2 3 4

① ② ③ ① ② ③ ④ ① ② ③ ④ ⑤

ff ③ ② ①

Cadenza

cominciare lentamente *accell.* *poco*

ff *f marcato*

a tempo

a *poco*

ff *simile* *CI* *simile*

① ② ③ ④ ③ ④ ⑤

① ② ③

p cantato *cresc.* *ff*

① ② ③ ④ ⑤ ⑥ ⑦ ⑧ ⑨ ⑩ ⑪ ⑫ ⑬ ⑭ ⑮ ⑯ ⑰ ⑱ ⑲ ⑳ ㉑ ㉒ ㉓ ㉔ ㉕ ㉖ ㉗ ㉘ ㉙ ㉚ ㉛ ㉜ ㉝ ㉞ ㉟ ㊱ ㊲ ㊳ ㊴ ㊵ ㊶ ㊷ ㊸ ㊹ ㊺ ㊻ ㊼ ㊽ ㊾ ㊿

③ ④ ⑤

stent. *mf lentamente e accell.* *cresc.*

trémolo, razgueado *stent.* *ff*

trémolo, razgueado *ff*

Presto (♩ = 69 = 72)

Stretto

sobre el puente

Più presto (♩ = ♩)

(Con la palma de la mano izquierda en el aro inferior.)

(3) Ver referencias, última pág.

con el pulgar sobre el puente

mano derecha:
cerrada c/ los nudillos

ff razgueado

ff razgueado

apagado

vuota

apagado

REFERENCIAS:

- (1) Chasquido: Mano derecha, golpear en las "Bordonas" sobre el "Diapasón".
- (2) Con la palma de la mano izquierda en el "aro inferior".
- (3) Mano derecha abierta, aleteando levemente en la "Tabla Armónica", con los dedos: pulgar y anular, desplazándola desde el "Diapasón" al puente.
- (4) Mano derecha cerrada: Golpear con los nudillos de los dedos sobre la "Tapa" del lado de las "Bordonas" cerca del "Diapasón".