

AIRES DE TRIANA

(Bulerías)

SABICAS

Transcribed by JOSEPH TROTTER

Allegro

Capo al V

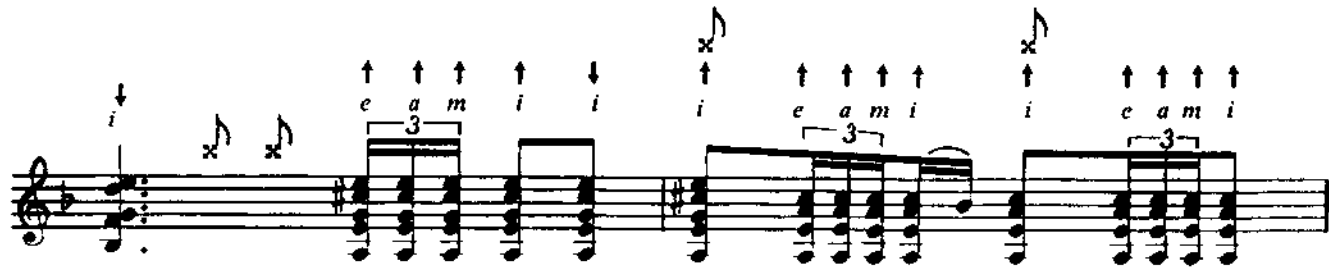

i *x* *x* *e* *a* *m* *i* *i* *i* *e* *a* *m* *i* *i* *e* *a* *m* *i*

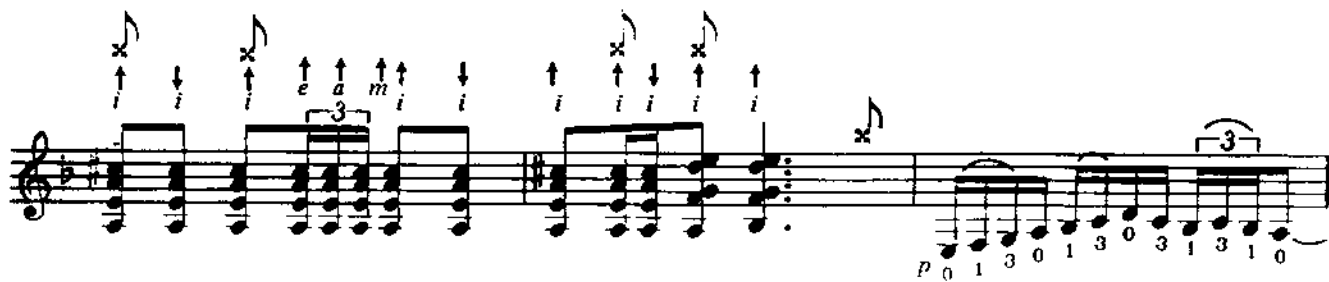

i *i* *i* *i* *i* *i* *i* *i* *i* *i* *i* *i* *i* *i* *i* *p* *0* *1* *3* *0* *1* *3* *0* *3* *1* *3* *1* *0*

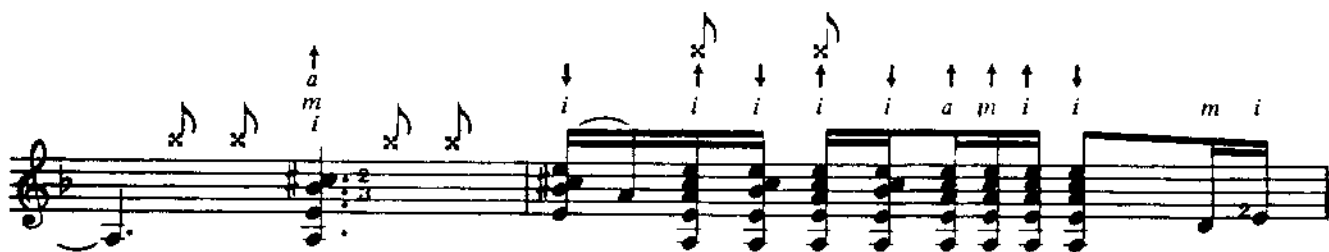

a *m* *i* *i* *i* *i* *i* *a* *m* *i* *i* *m* *i*

m *i* *m* *i* *m* *i* *m* *i* *m* *i* *m* *i*

i *i* *i* *i* *i* *m* *i* *m* *i*

i i i i e a m i m i

m m m i m i

m m a m i m

i i i e a m i

3 4 0 4

i i i i e a m i

i i i i e a m i

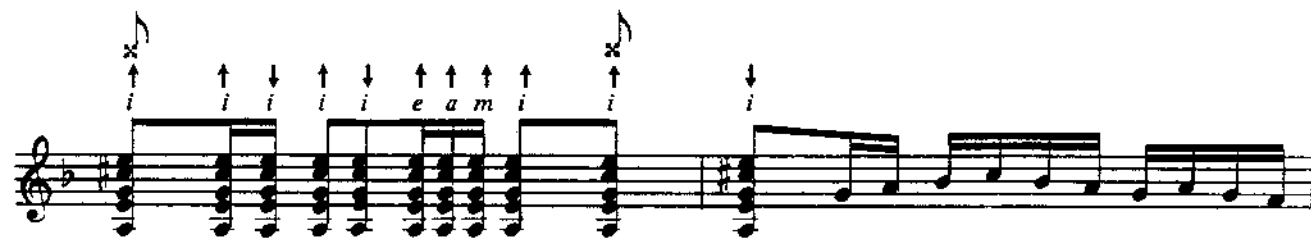
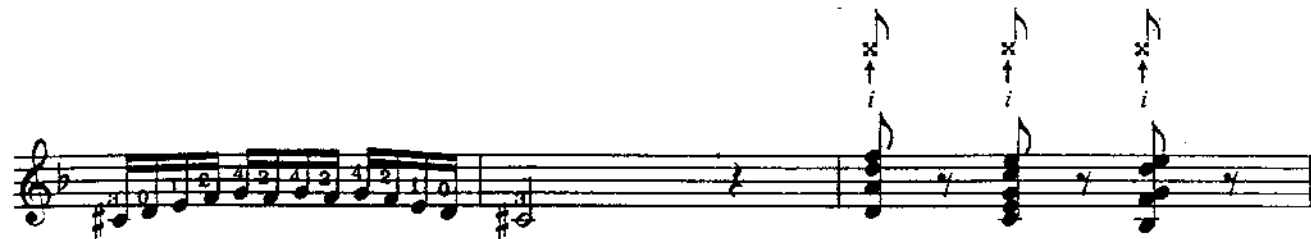
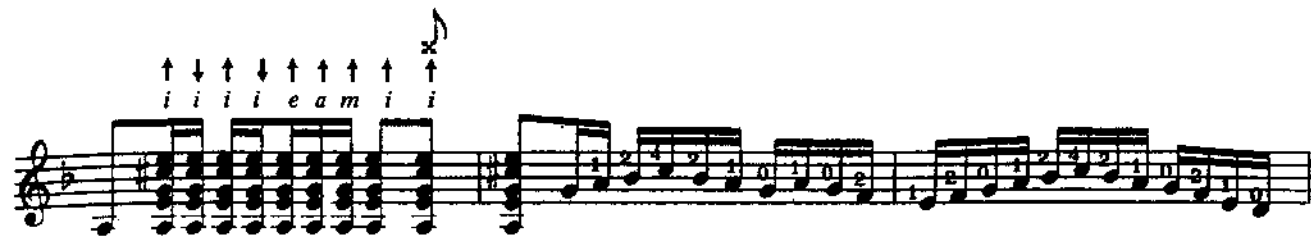

CIII

CI

CI
