

# CHITARRA. 1<sup>ma</sup>

CHITARRA 1.<sup>ma</sup>

# CHITARRA 1.<sup>ma</sup>

CHITARRA 1<sup>ma</sup>

# CHITARRA 2<sup>da</sup>

[The overture to *Elisabetta* arranged for two guitars.

Second guitar part.]

M. *allegro*

B.

All.<sup>o</sup> vivace

CHITARRA 2<sup>da</sup>

CHITARRA 2<sup>da</sup>

CHITARRA 2<sup>da</sup>

CHITARRA 2<sup>da</sup>

*Più mosso*

SINE ONIA

La Cenerentola

ROSSINI

Due Vite

M. GIULIANI

Prop. dell' Editore  
4948

Milano

Dep. all' I. R. Bibli  
fr 3.

Presso Gio. Ricordi, ed in Firenze presso Ricordi e C<sup>o</sup>

CHITARRA 1.<sup>ma</sup>

First guitar part.

lucioso.

CHITARRA 1.<sup>ma</sup>

CHITARRA 1.<sup>ma</sup>

# CHITARRA 1.<sup>ma</sup>

CHITARRA 1.<sup>ma</sup>

# CHITARRA 1.<sup>ma</sup>

CHITARRA 1.<sup>ma</sup>

CHITARRA 2<sup>da</sup>

[The overture to *La Cenerentola* arranged for two guitars.  
Second guitar part.]

laestoso

E. B.

CHITARRA 2da

ALL.<sup>o</sup> vivace 1

CHITARRA 2.<sup>da</sup>

# CHITARRA 2.<sup>da</sup>

CHITARRA 2.<sup>da</sup>

CHITARRA 2.<sup>da</sup>

*Sinfonia*

— nell'Opera —  
*S. Asedio di Corinto*

*Del S. Rossini*

*Ridotta per due Chitarre*

da  
**MAURO GIULIANI**

Prop. dell' Editore  
4949

*Milano*

Dep. all' I. R. BIBL.  
fr. 5. 50.

Presso Gio. Ricordi, ed in Firenze presso Ricordi e C<sup>o</sup>

CHITARRA 1<sup>ma</sup>

Allegro vivace

Lento

MARCIA lugubre dei Greci

CHITARRA 1<sup>ma</sup>

# CHITARRA 1<sup>ma</sup>

ALL.<sup>o</sup> *andante*

E. B.

# CHITARRA 1.<sup>ma</sup>

CHITARRA 1<sup>ma</sup>

CHITARRA 1<sup>ma</sup>

II 3 1 2 1 III 3 1 4 1 IV 2 1 1 V 4 0 1 0 VI 4 2 1 VII 3 1 1

VIII 3 2 1 IX 4 1 X 2 1 1 XI 4 2 1 XII 1 1

VI 1 2 5

CHITARRA 1<sup>ma</sup>

CHITARRA 1<sup>ma</sup>

CHITARRA 1<sup>ma</sup>

CHITARRA 2<sup>da</sup>

All.<sup>o</sup> vivace

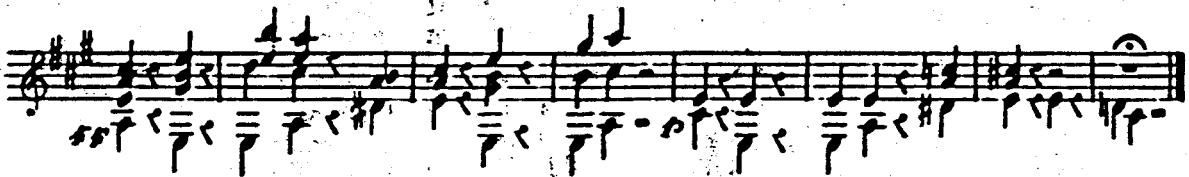
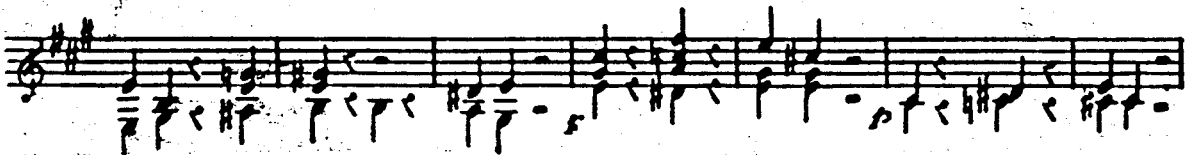
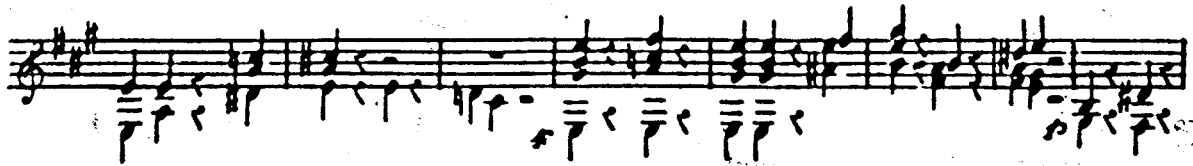
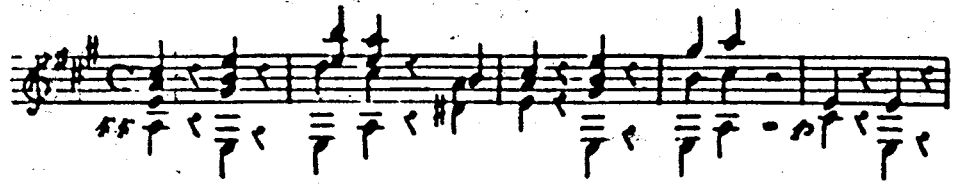

Lento

MARCIA lugubre dei Greci

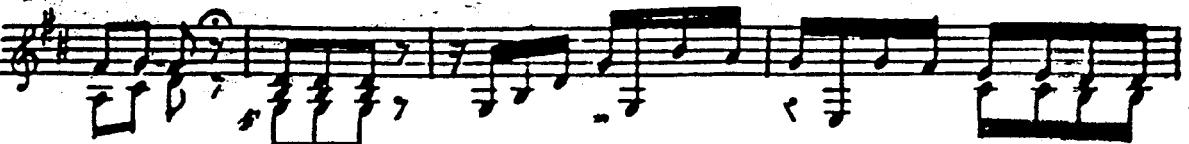
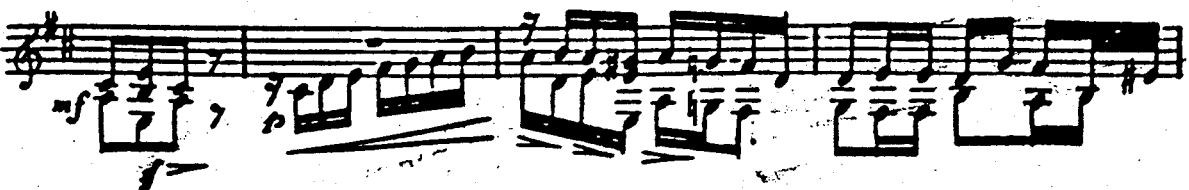

ALL<sup>o</sup> assai

CHITARRA 2da

CHITARRA 2da

# CHITARRA 2<sup>da</sup>

# CHITARRA 2!<sup>a</sup>

mf

B.B.

4949

# SINFONIA

nell' Opera

La Gazzetta Stadera

del H. Rossini

RIDOTTA

per due Chitarre

DA

M. GIULIANI

Prop. dell' Editore  
4950.

Milano

Dep. all' I. R. Bib  
Fr. 2. 96.

Presso Gio. Ricordi, ed in Firenze presso Ricordi e C<sup>o</sup>

# CHITARRA 1.<sup>ma</sup>

Al. I.º Mueslova

T B

*poco*

*poco*

4950

*F*

*p*

*p*

*p*

*p*

ALL.°

# CHITARRA 1.<sup>ma</sup>

CHITARRA 1.<sup>da</sup>

# CHITARRA 1.<sup>ma</sup>

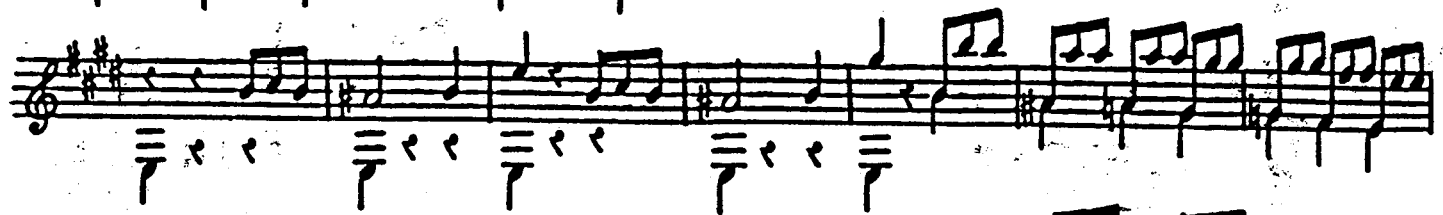
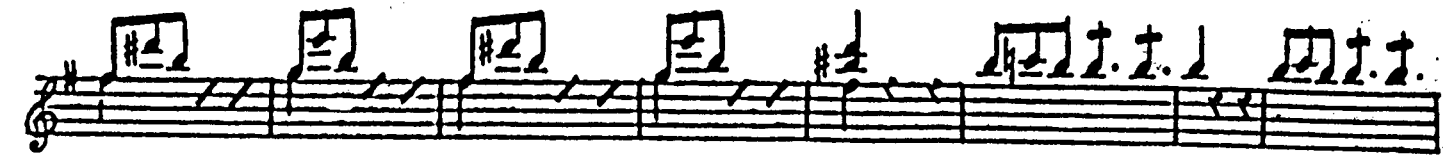

# CHITARRA 1.<sup>ma</sup>

# CHITARRA 2.<sup>da</sup>

ALL.<sup>o</sup> Maestoso:

F

4950

CHITARRA 2.<sup>da</sup>

ALLEGRO

# CHITARRA 2.<sup>da</sup>

# CHITARRA 2.<sup>da</sup>

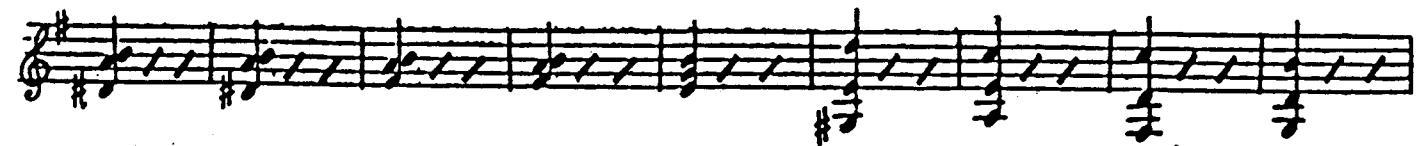

CHITARRA 2.<sup>da</sup>

