

Куплетиста

М. Подригес
(ред. А. Балакина)

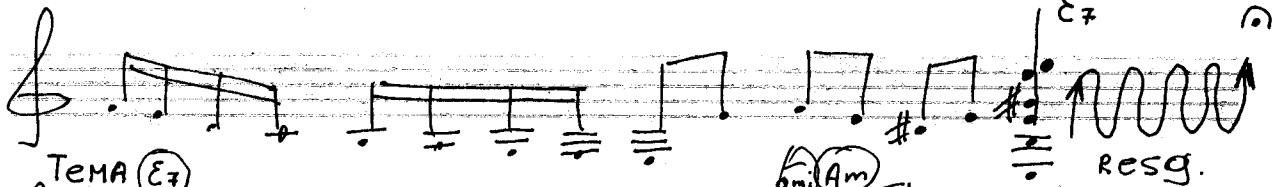

ТЕМА (E7)

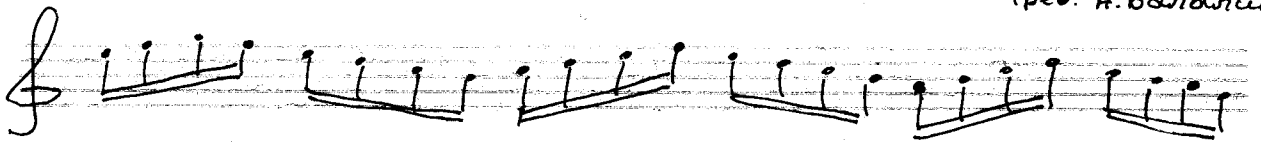
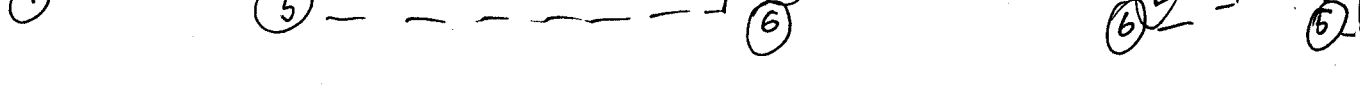
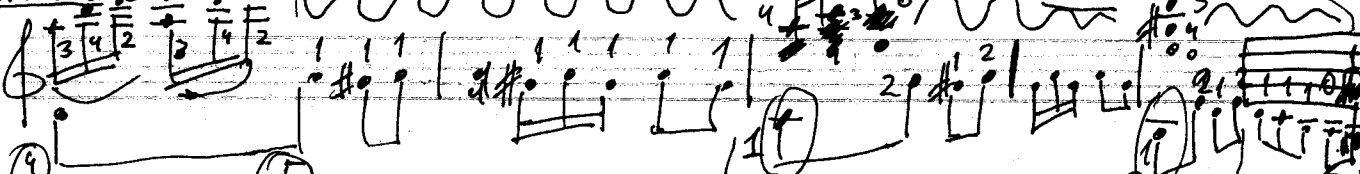
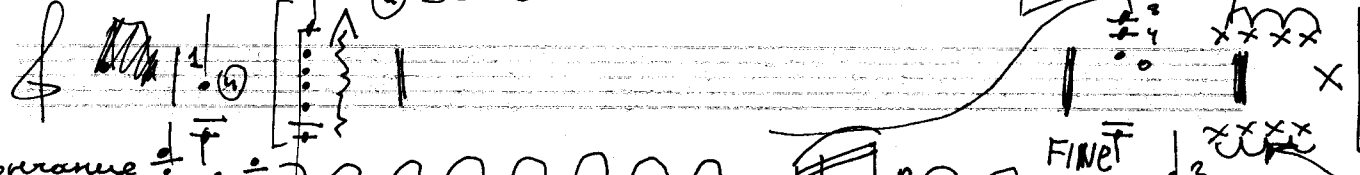
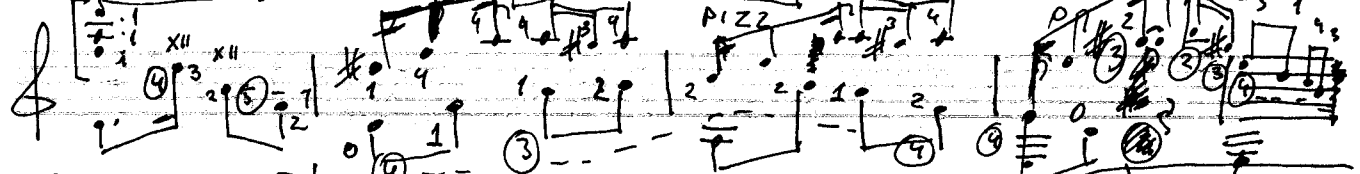
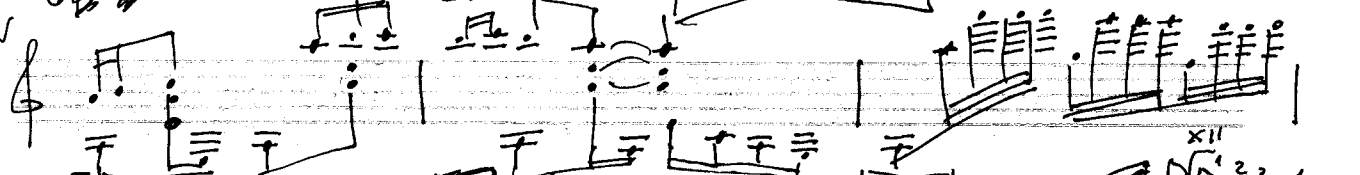
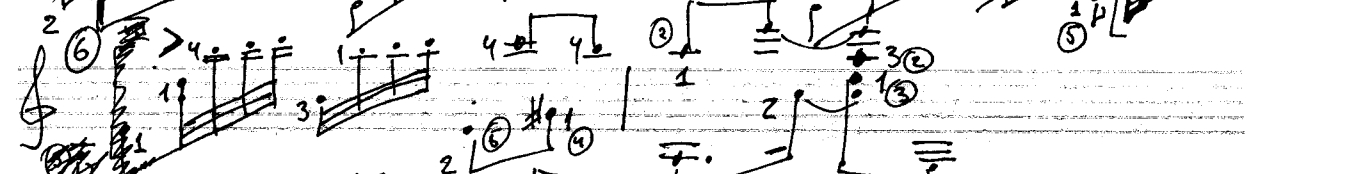
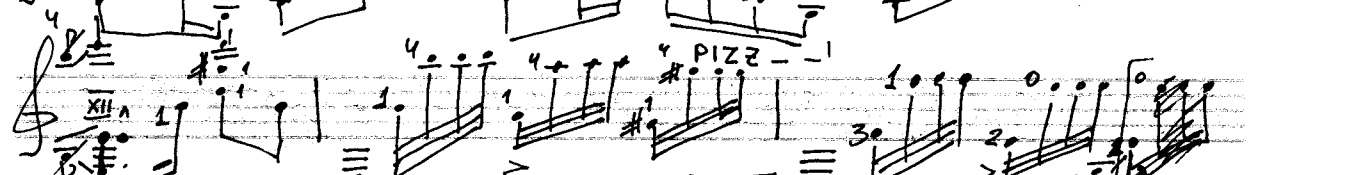
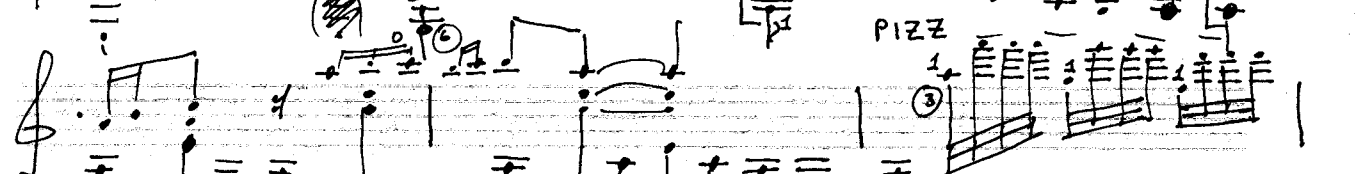
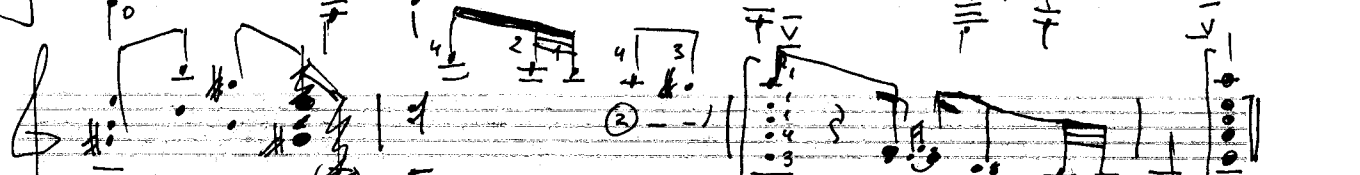
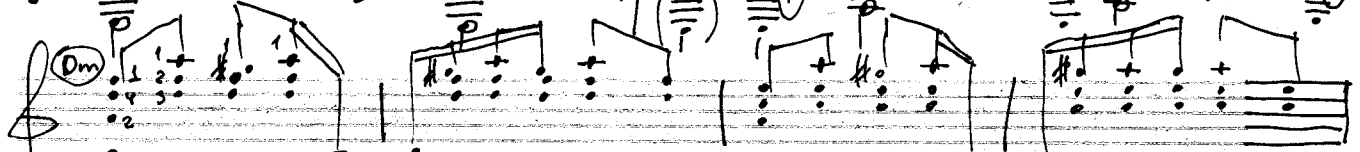
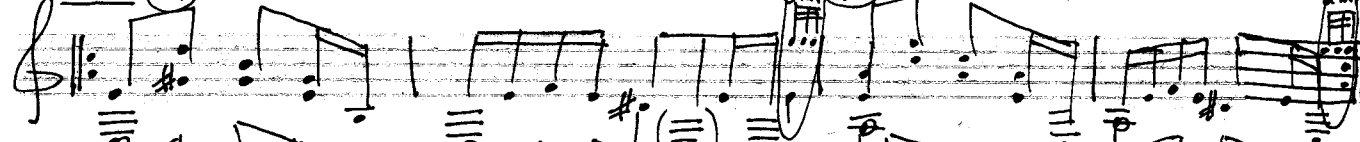

! окончание

FINET



Handwritten musical notation on a page with a diamond symbol containing three vertical lines. The notation includes:

- Staff 1: Treble clef, 4/4 time signature. Contains a sequence of chords and notes, with circled numbers 1, 2, 3, 4, 5, 6 and some 'x' marks.
- Staff 2: Treble clef, 4/4 time signature. Continues the sequence with circled numbers 1, 2, 3, 4, 5, 6.
- Staff 3: Treble clef, 4/4 time signature. Continues with circled numbers 1, 2, 3, 4, 5, 6.
- Staff 4: Treble clef, 4/4 time signature. Continues with circled numbers 1, 2, 3, 4, 5, 6.
- Staff 5: Treble clef, 4/4 time signature. Continues with circled numbers 1, 2, 3, 4, 5, 6.
- Staff 6: Treble clef, 4/4 time signature. Continues with circled numbers 1, 2, 3, 4, 5, 6.



Handwritten musical notation on a page with a diamond symbol containing the Roman numeral IV. The notation includes:

- Staff 1: Treble clef, 4/4 time signature. Contains a sequence of chords and notes, with circled numbers 1, 2, 3, 4, 5, 6 and some 'x' marks.
- Staff 2: Treble clef, 4/4 time signature. Continues the sequence with circled numbers 1, 2, 3, 4, 5, 6.
- Staff 3: Treble clef, 4/4 time signature. Continues with circled numbers 1, 2, 3, 4, 5, 6.
- Staff 4: Treble clef, 4/4 time signature. Continues with circled numbers 1, 2, 3, 4, 5, 6.
- Staff 5: Treble clef, 4/4 time signature. Continues with circled numbers 1, 2, 3, 4, 5, 6.
- Staff 6: Treble clef, 4/4 time signature. Continues with circled numbers 1, 2, 3, 4, 5, 6.



Handwritten musical notation on a page with a diamond symbol containing a checkmark. The notation includes:

- Staff 1: Treble clef, 4/4 time signature. Contains a sequence of chords and notes, with circled numbers 1, 2, 3, 4, 5, 6 and some 'x' marks.
- Staff 2: Treble clef, 4/4 time signature. Continues the sequence with circled numbers 1, 2, 3, 4, 5, 6.
- Staff 3: Treble clef, 4/4 time signature. Continues with circled numbers 1, 2, 3, 4, 5, 6.
- Staff 4: Treble clef, 4/4 time signature. Continues with circled numbers 1, 2, 3, 4, 5, 6.
- Staff 5: Treble clef, 4/4 time signature. Continues with circled numbers 1, 2, 3, 4, 5, 6.
- Staff 6: Treble clef, 4/4 time signature. Continues with circled numbers 1, 2, 3, 4, 5, 6.