

Ad ANGELO GILARDINO

# ELOGIO DE LA GUITARRA 1

(1971)

JOAQUÍN RODRIGO

Revisione e diteggiatura di  
ANGELO GILARDINO

Allegro

Assai più lento

This section of the score is marked "Assai più lento". It consists of four systems, each with two staves. The notation includes various musical symbols such as notes, rests, and dynamic markings. The first system begins with a treble clef and a key signature of one flat. The second system features a fermata over a measure. The third system includes a "CIII" marking above the staff. The fourth system concludes with a fermata over a measure.

Tempo I

This section of the score is marked "Tempo I". It consists of four systems, each with two staves. The notation includes notes, rests, and dynamic markings. The first system begins with a treble clef and a key signature of one flat, and includes a dynamic marking of "mf". The second system features a fermata over a measure. The third system includes a "CIII" marking above the staff. The fourth system concludes with a fermata over a measure.

CVII CV

CVII ② CI

CI

CIX

CIX CVII

CV CIII

CV CIII

mf CV

CIII

CVI

CV CIII CVI

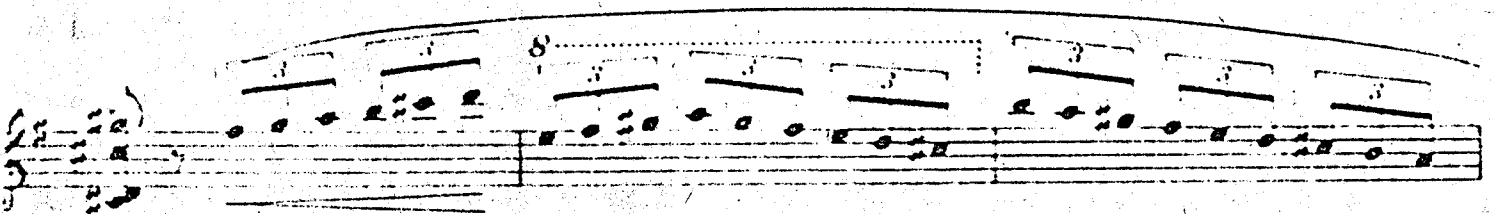
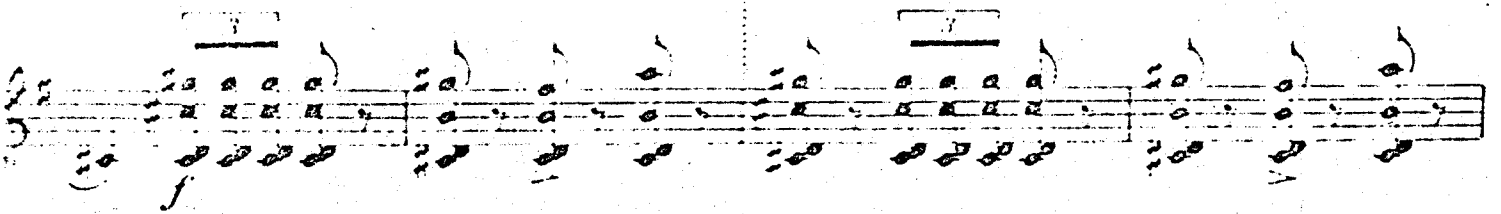
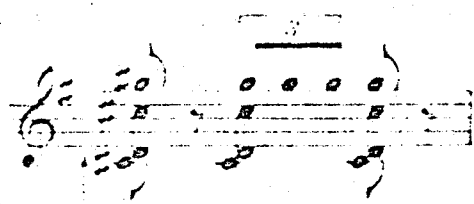
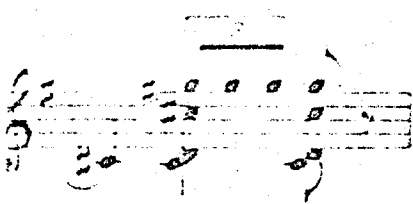
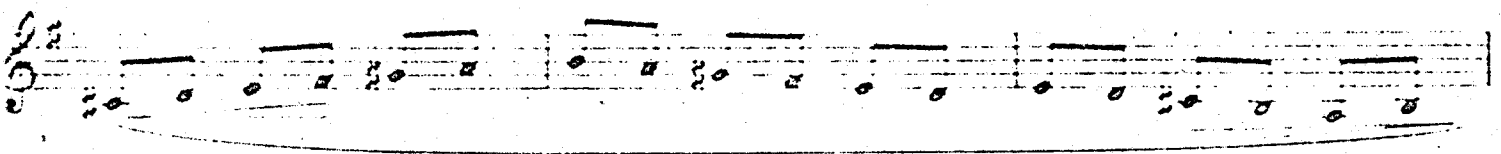
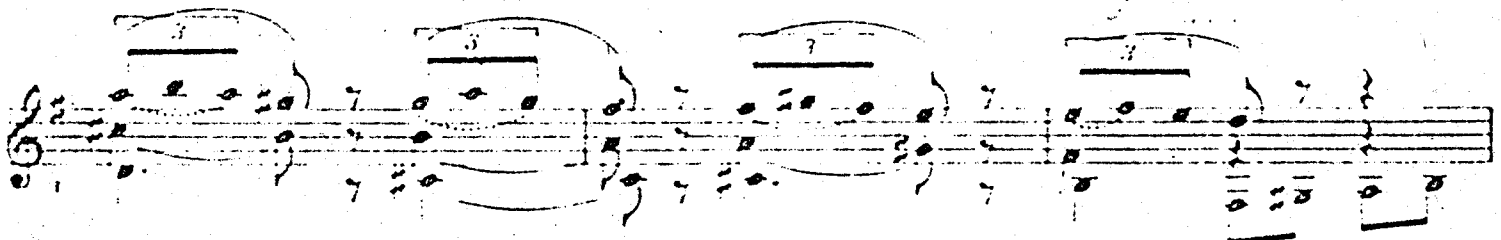
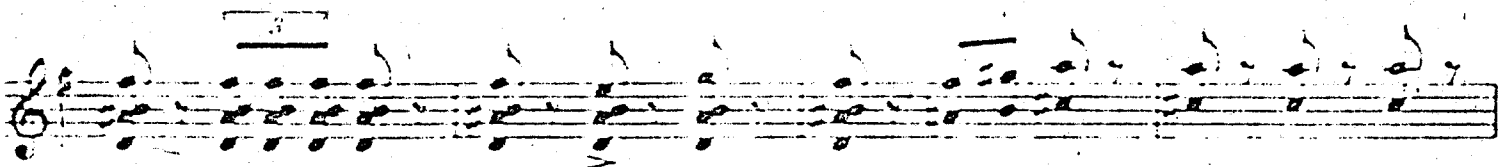
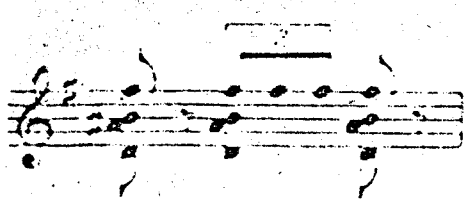

CVII CVI

CVII CVI

CIII CII

*mf*

CI

CIII

CVII

CV

② ③

CV

CIII

*Allegretto*

Andantino  
arm.XII

⑤ ( )  
⑥  
③ *cresc.*  
CIV CV CIV CII CIV

*mf*  
CII  
*pp*  
arm. XII arm. XII

*mf*  
CII CII

*mp*  
CX CIX CVII  
*p*  
*pp*

arm. XII arm. XII  
8 arm. V

*mp*  
CIII CV CVII CV CIII CV CII CII  
*cresc.*

CIV CVII CVIII CX CIII  
*meno*

CVII — CV — CVII —

CIX — ② CVII — CIII — CVII —

*mf* *p*

*a tempo*

*cresc.* *dim.* *f*

CII — CIII — CV — CIII — CII — CII — CVII — CIII — CX — CXII —

*meno*

CII — CII — CIV —

*pp a tempo*

arm. XII — arm. XII — arm. XII —

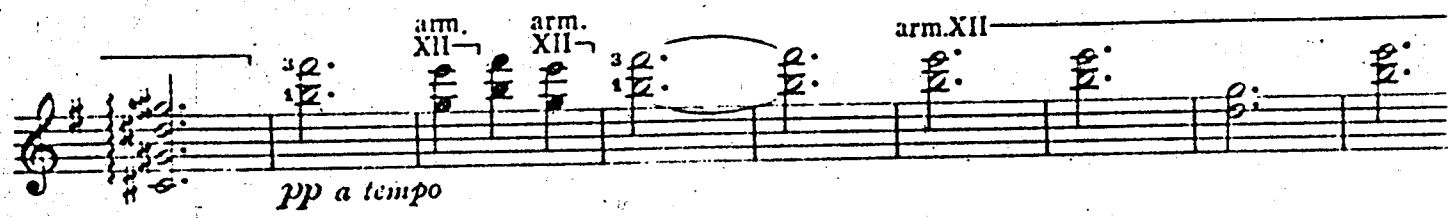

*dim.* *arm.V*

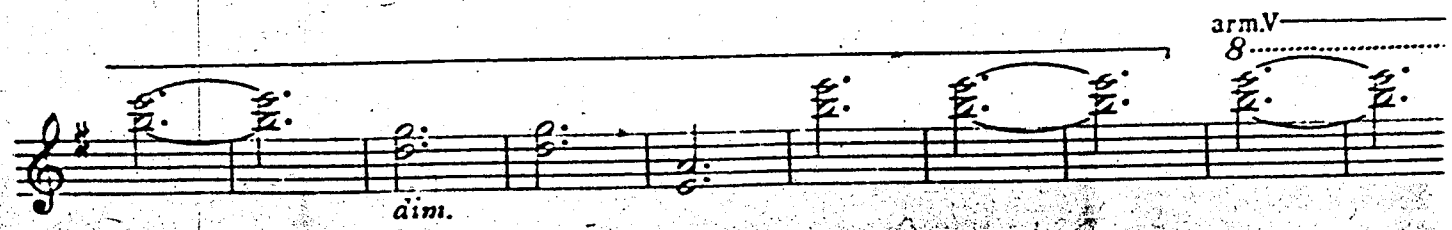

III

Allegro

*Allegretto*

CI

*mf*

*mf*

CII

CIII

CVIII

*cresc.*

*f*

②

③

*mf*

①

②

③

*p*

*p*

*Piu allegro*

① ② ③

*mf* *stacc.* *cresc.*

②

*p* *f* ① ② ③ ④ CII CVII

*p* *f* ① ② CVI CII CI CII *cresc.*

*f* *rasgueado*

Cresc.

mp dim

*p* *mano sinistra solamente*

golpe sul ponticello

*pp*