

# Danza

Alegre pero  
no tanto

1 2 CII

CV CVII CIV

CV CV

1 2

# Contradanza

Con alegría  
pero sereno

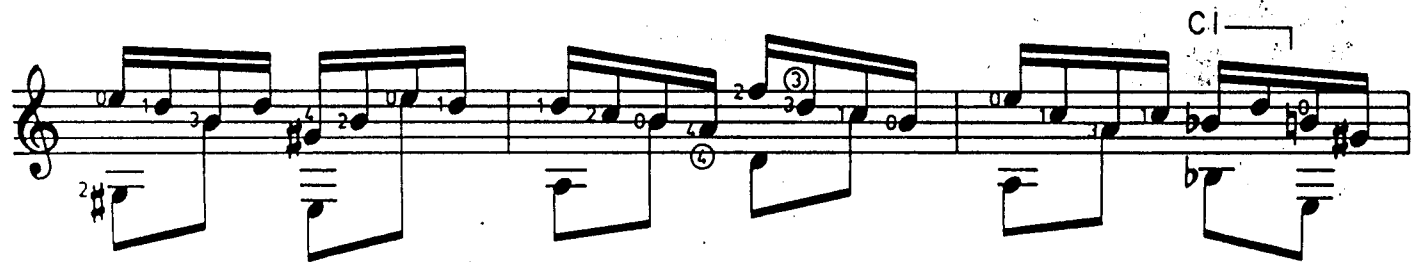
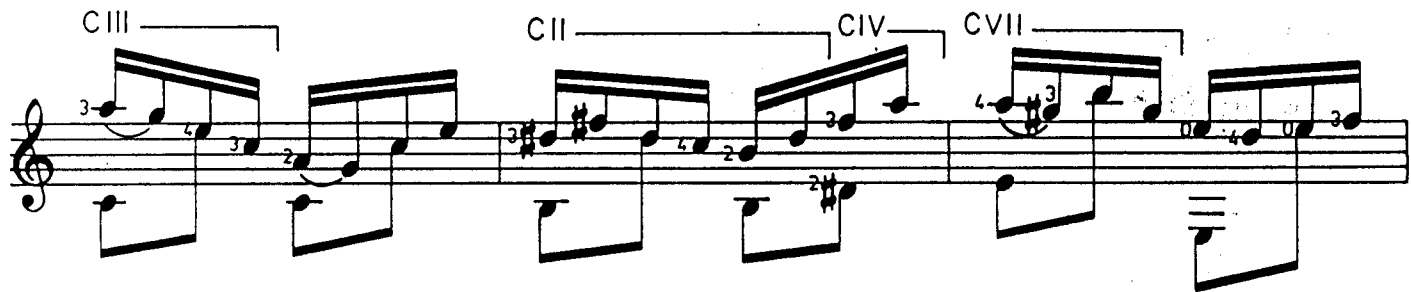
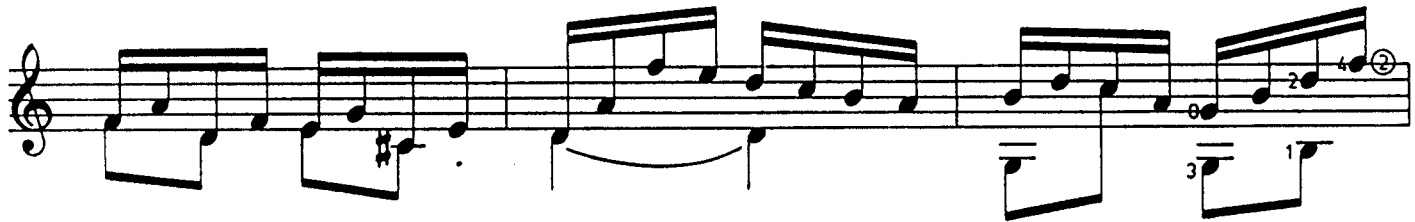
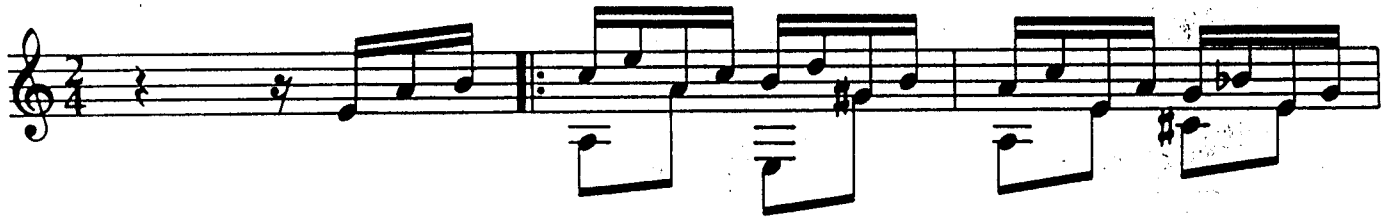

CV CVIII CX

CVIII CVIII CIX

CIX

CIX CV

a tpo.

poco a poco

# Valse

Tranquilo  
pero con gracia

CV

CX

CV

