# Sonatina

Arranged and edited
by Siegfried Behrend

Esias Reussner
(1636-1679)

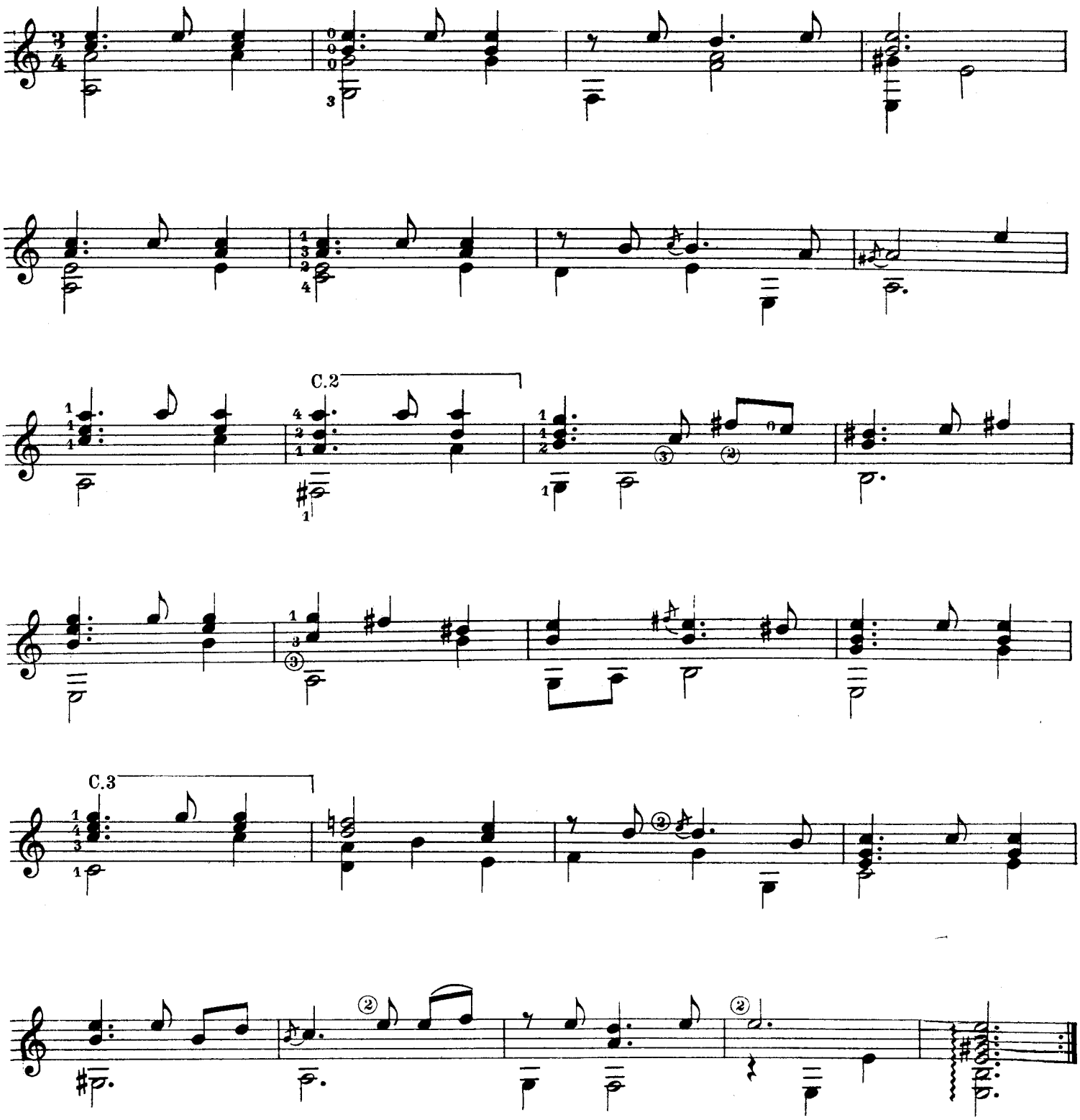


© Copyright 1956 by Bote & Bock, Berlin/Wiesbaden

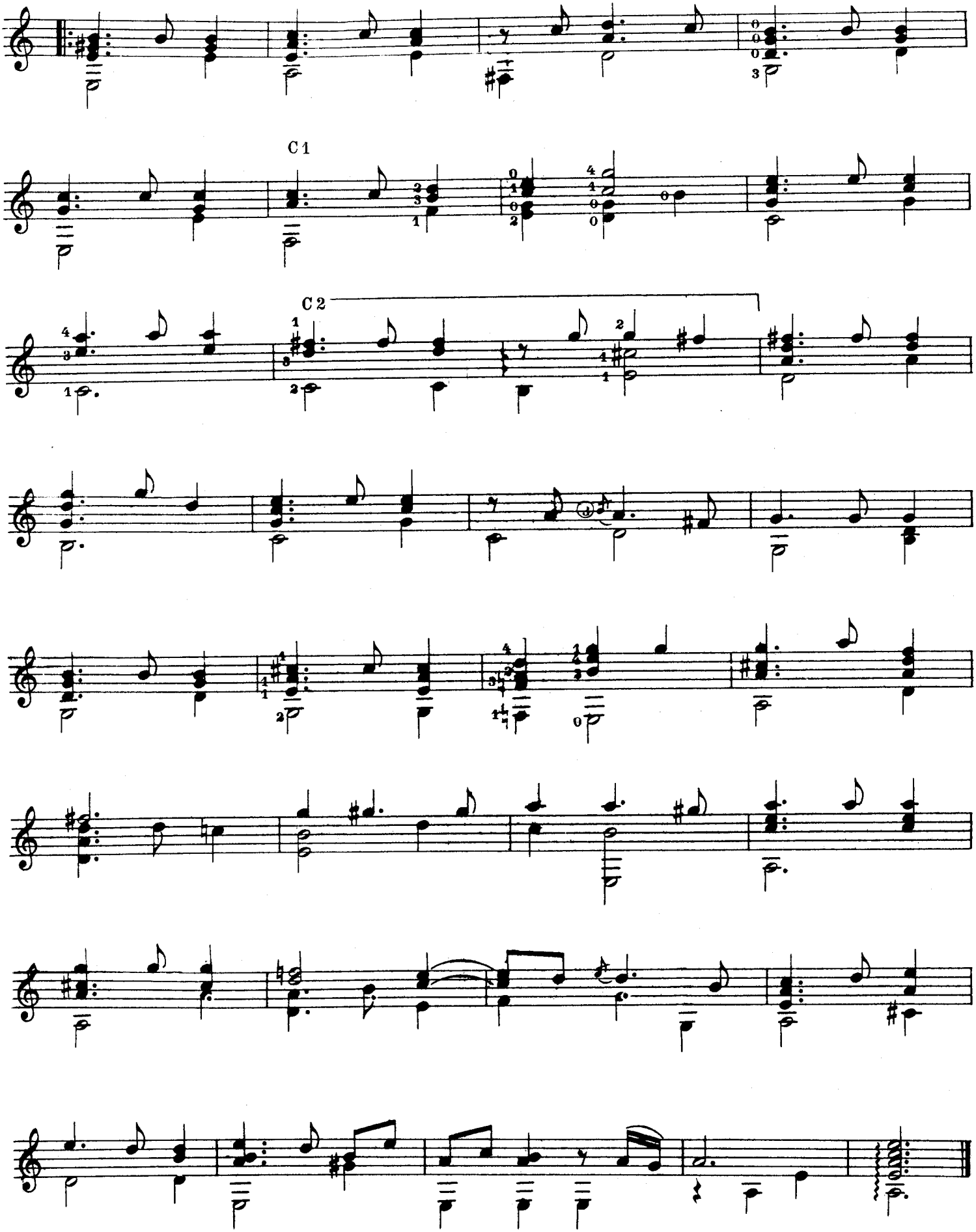
C1
C2