PAVANE FOR A SLEEPING BEAUTY

Arranged by
JERROLD HYMAN
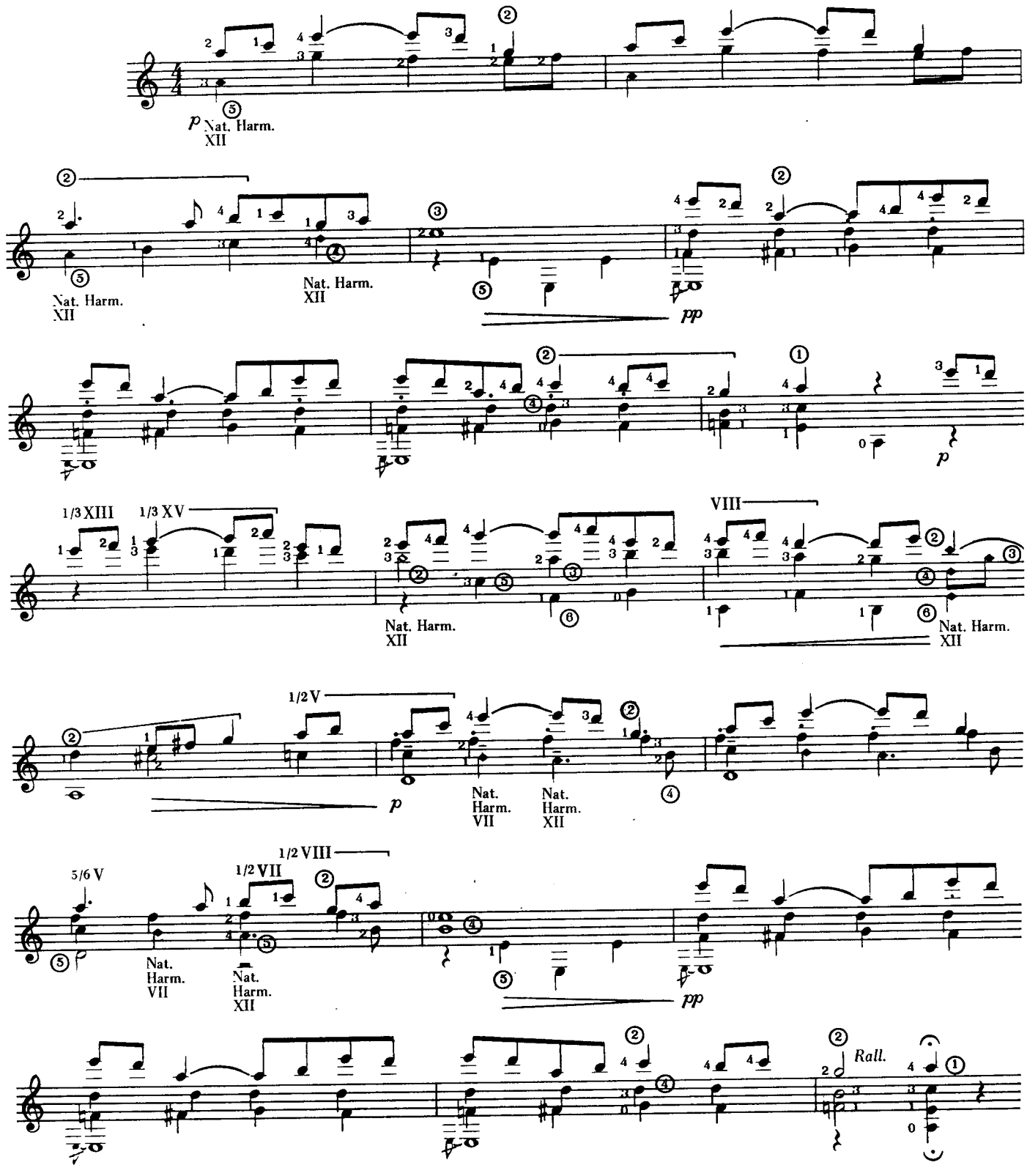
MAURICE RAVEL