

## II. MELANCOLIA

Andante

*molto legato*  
CIII *sempre mp*

CV

A. XII

A. XII

A. XII

A. XII

- Staff 1:** *rall.* (rallentando)
- Staff 2:** *pizz. p* (pizzicato piano)
- Staff 3:** *Più mosso* (faster tempo), *mf* (mezzo-forte)
- Staff 4:** *mp* (mezzo-piano), includes fingering numbers (1, 2, 3, 4, 5) and a *CIV* marking.
- Staff 5:** *pp sub.* (pianissimo subitissimo)
- Staff 6:** *all.* (allegretto), *Tempo I* (return to first tempo), *D.C. al* (Da Capo al fine)
- Staff 7:** *retomando* (returning), *molto rall. - - pesante, sempre p, morbido* (very slow, heavy, always piano, soft)
- Staff 8:** *rall.* (rallentando)

### III. EPILOGO

(♩ = 136)  
Allegro

*p sub.*

*mf*

*mf*

*mf*

*poco rall. - Andante*

*legato*

*mp (sub.)*

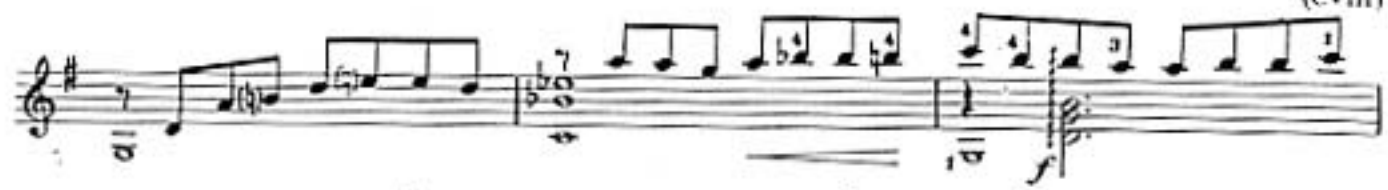

poco rall. - - - Tempo II (Andante)

*legato*

*expressivo*

poco rall. - - ten.

Tempo I

*mf* *cresc.* *p sub.* *cresc.*

*cresc.* *ff* *simile*

*ff* *mf (ironico)*

*ff pesante, sonoro* *fff* pizz. Bartok