

13

Minore

17

21

25

29

33

37

D.C [al Maggiore]

Valtz

3

5

10

15

21

Minore

26

31

37

43

D.C. [al Maggiore]

Allegretto

4

4

8

12

Moderato

5

(4)

9

Andantino

6

6

11

17

22

[Minore]

26

31

37

43

[D.C. al Maggiore]

Valtz

7

7

11

15

Trio

19

(24)

28

D.C. al Maggiore

Andante

8

5

9

13

Andantino

9

4

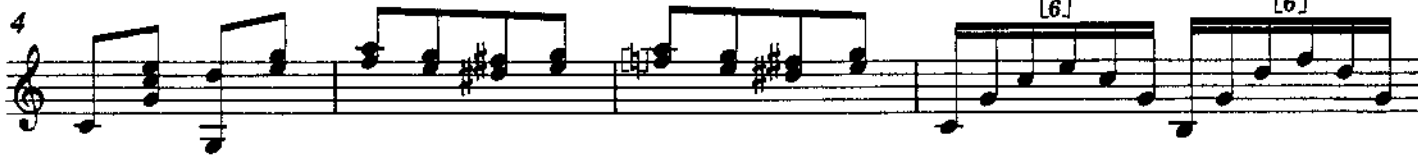

8

12

[D.C. al Maggiore]

10

6

12

18

24) 2. Minore

30

36

43

1. 2.

Allegretto

11

5

10

15

20

Andante

12

5

9

13

17

Allegro

13

4

8

11

15

Allegro assai

14

6

Minore

13

20

27

34

[D.C. al Maggiore]

Allegro

15

4

(8)

13

18

24

In cor più non mi sento
Larghetto

16

5

(8)

13

17

Le streghe
Andantino

17

5

9

13

17

21

25

29

Minore

33

37

41

45

D.C. al Maggiore

Andantino

18

5

(8)

13

17

21

25

29

Maggiore

(32)

37

41

44

D.C. al Minore

Corrente

19

9

[Fine]

17

25

D.C. [al Fine]

Là ci darem la mano

Andante

20

5

9

13

17

ritardando

20

24

28

32

35

D.C. al Maggiore

Allegretto

21

5

10

15

20

Larghetto

22

5

9

13

(16)

21

25

23

5

10

14

19

23

28

D.C. [al Maggiore]

Andante

24

5

10

15

20

25

30

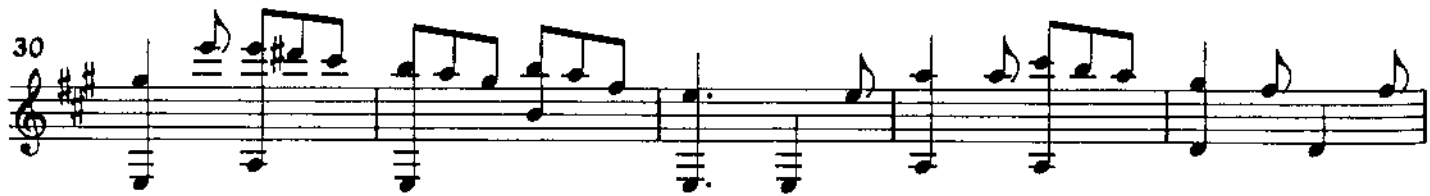

35

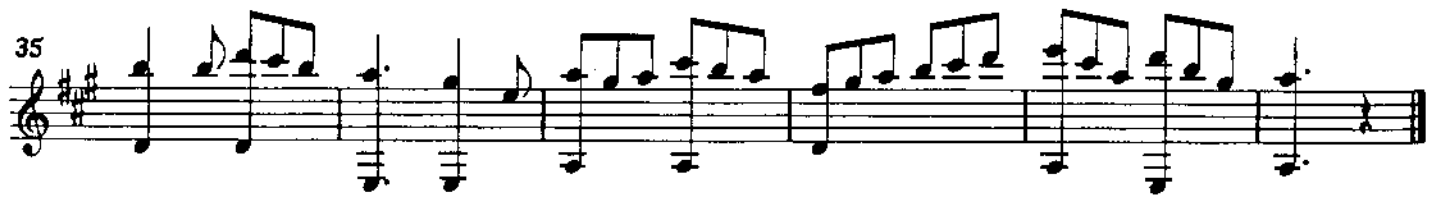

Andante

25

4

8

12

Minore

(16)

(20)

D.C. al Maggiore

Arietta

26

4

8

12

Andantino

27

5

10

14

19

D.C. [al Fine]

Valtz

28

5

10

Minore

15

21

27

[D.C. al Maggiore]

Marcia

29 $\textcircled{6} = \text{Re}$

f

4

7

10

f *f*

13

f *f* *f* *f*

Allegretto

30 $\textcircled{6} = \text{Re}$

5

10

15

20

Minuetto
Andante

31

4

7

10

12

14

Allegretto

32

5

10

15

20

Allegretto

33

4

7

Fine

11

14

D.C. [al Fine]

34

Valtz

4

9

13

Valtz

35

6

12

36

5

10

Minore

15

20

(24)

29

[D.C. al Maggiore]

This block contains the first two staves of music. The first staff starts at measure 24 and ends at measure 28. The second staff starts at measure 29 and ends at measure 36. The key signature is one sharp (F#) and the time signature is 2/4. The notation includes various note values, rests, and dynamic markings.

Adagetto con espressione

37

Rossini

This block contains the first staff of music for the section, starting at measure 37 and ending at measure 40. The key signature is one sharp (F#) and the time signature is 2/4. The notation includes various note values, rests, and dynamic markings.

6

This block contains the first staff of music, starting at measure 6 and ending at measure 10. The key signature is one sharp (F#) and the time signature is 2/4. The notation includes various note values, rests, and dynamic markings.

11

This block contains the first staff of music, starting at measure 11 and ending at measure 15. The key signature is one sharp (F#) and the time signature is 2/4. The notation includes various note values, rests, and dynamic markings.

(16)

Paganini

This block contains the first staff of music for the section, starting at measure 16 and ending at measure 21. The key signature is one sharp (F#) and the time signature is 2/4. The notation includes various note values, rests, and dynamic markings.

22

This block contains the first staff of music, starting at measure 22 and ending at measure 26. The key signature is one sharp (F#) and the time signature is 2/4. The notation includes various note values, rests, and dynamic markings.

27

This block contains the first staff of music, starting at measure 27 and ending at measure 31. The key signature is one sharp (F#) and the time signature is 2/4. The notation includes various note values, rests, and dynamic markings.

Vivace

38

4

9

14

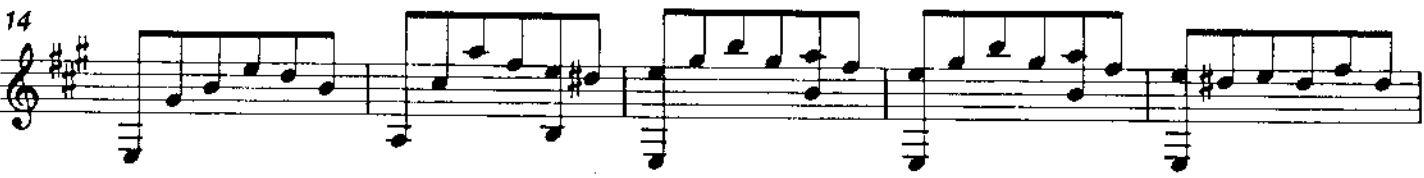

19

24

29

33

Allegretto

39

5

10

16

slargate

adagio

Andante

40

5

(8)

13

Allegro

41

3

5

7

9

11

13

15

17 **Minore**

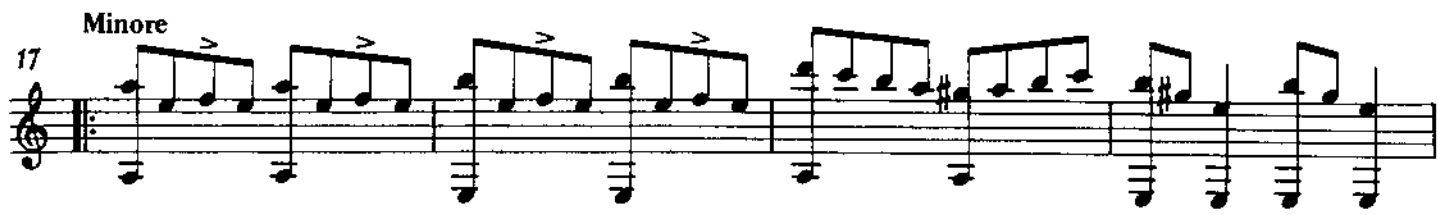

21

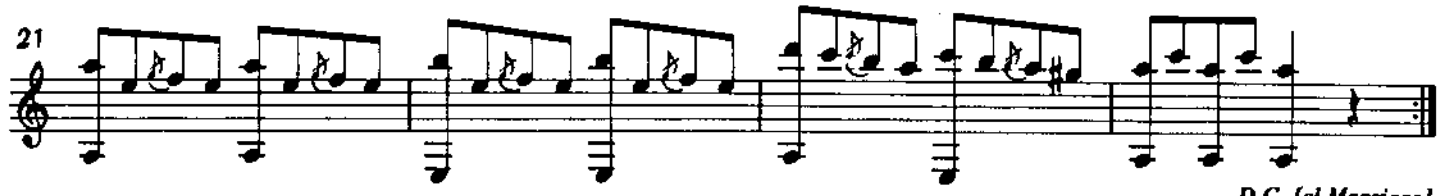

D.C. [al Maggiore]

42

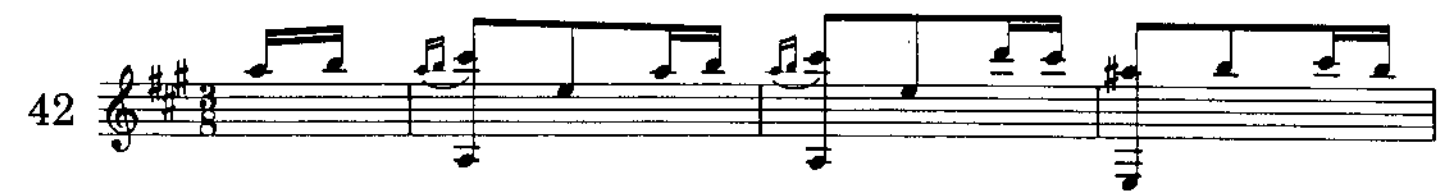

4

(8)

12

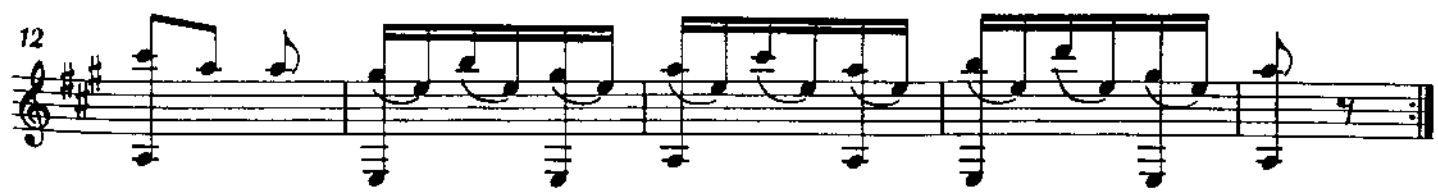

43

4

8

12

[Fine]

Maggiore

(16)

21

D.C. [al Fine]