

NICCOLÒ PAGANINI

37 Sonate

per chitarra

(M.S. 84)

A cura di Giuseppe Gazzelloni

Edited by Giuseppe Gazzelloni

Sonata N. 1

Minuetto

Andantino

[Minore]

Sonata N. 2

[Minuetto]

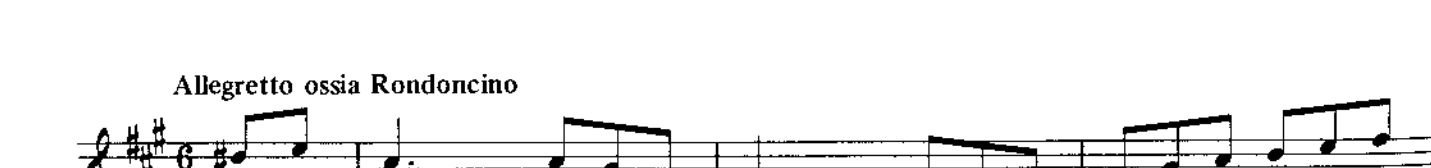

Allegretto ossia Rondoncino

11

7 [7 7] 7

14

7 7 7 7 7

18

21

[7 7] [7 7]

25

[7] [7]

D.C. al $\text{\textcircled{X}}$ senza ritornello poi segue

44

[7] 7

48

Coda

51

54

Sonata N. 3

[Minuetto]

Sonata N. 4

[Minuetto]

Rondocino

(8)

14

19

24

28

(32)

38

D.C. al poi segue

65

70

75

Sonata N. 5

Minuetto

Andantino

Sonata N. 6

Minuetto

Allegretto

[D.C. al Fine]

Sonata N. 7

Minuetto

Valtz

5

10

15

Minore

[Fine]

20

(24)

29

D.C. [al Fine]

Sonata N. 8

Minuetto

Allegretto

scherzando

4

(8)

12

16

Minore

[Fine]

20

24

28

D.C. [al Fine]

Sonata N. 9

Minuetto

The score includes various musical notations such as notes, rests, accidentals (sharps and naturals), and a repeat sign with first and second endings at the end of the piece.

28

30

33

Valtz

5

9

13

Minore

[Fine]

17

22

27

D.C. [al Fine]

27

29

31

D.C. [al Fine]

This section contains three staves of music. The first staff starts at measure 27 and ends at measure 30. The second staff starts at measure 29 and ends at measure 30. The third staff starts at measure 31 and ends at measure 34. The key signature is one flat (B-flat). The music consists of eighth and sixteenth notes, with some triplets. The piece concludes with a double bar line and the instruction 'D.C. [al Fine]'.

Valtz

4

8

13

Minore

[Fine]

This section contains three staves of music. The first staff starts at measure 4 and ends at measure 7. The second staff starts at measure 8 and ends at measure 12. The third staff starts at measure 13 and ends at measure 16. The key signature is two sharps (D major). The music features a waltz-like rhythm with eighth and sixteenth notes. The piece concludes with a double bar line and the instruction '[Fine]'. The word 'Minore' is written above the final measure.

17

22

27

D.C. [al Fine]

This section contains three staves of music. The first staff starts at measure 17 and ends at measure 21. The second staff starts at measure 22 and ends at measure 26. The third staff starts at measure 27 and ends at measure 30. The key signature is one flat (B-flat). The music consists of eighth and sixteenth notes, with some triplets. The piece concludes with a double bar line and the instruction 'D.C. [al Fine]'.

Sonata N. 11

[Minuetto]

13

15

17

19

21

23

25

Sonata N. 12

[Minuetto]

4

7

10

13

16

19

22

25

Minore

[Fine]

Chantarelle

28

31

Allegretto

4

7

10

14

Minore

17

21

Sonata N. 13

Minuetto

21

24

27

Andantino

5

9

13

17

Sonata N. 14

Minuetto

Allegretto ossia Valtz in Feffaut

7 [7] 7

[7] 7 7

7 7 7

7 7 7

Minore
[Fine]

[7] 7

[7]

[7]

[D.C. al Fine]

Sonata N. 15

Minuetto

Perligordino
Allegretto

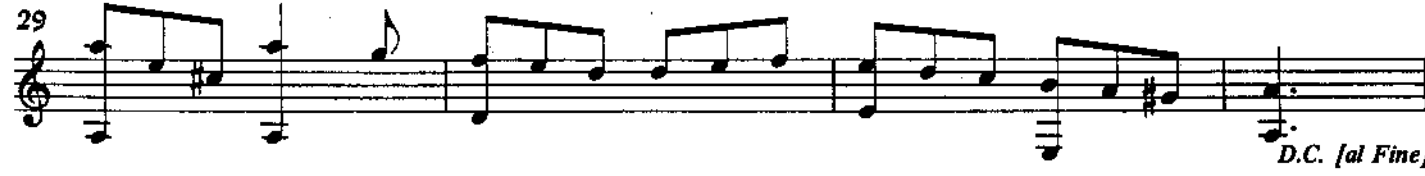
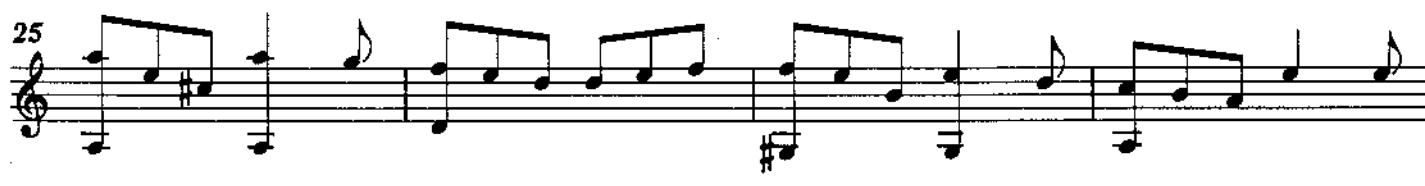
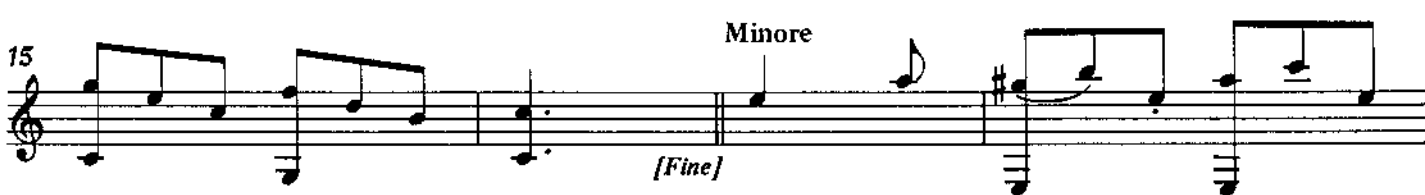

Sonata N. 16

Minuetto

[Fine]

Minore

(16)

19

21

23

25

27

29

31

Allegretto

Minore

Sonata N. 17

Minuetto

Pertigordino

Minore

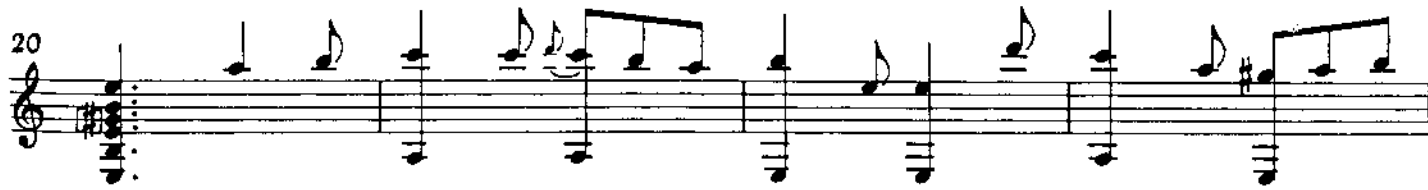
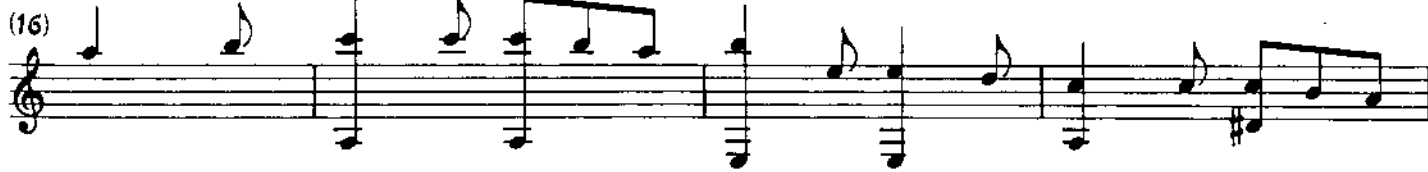

D.C. [al Fine]

Sonata N. 18

[Minuetto]

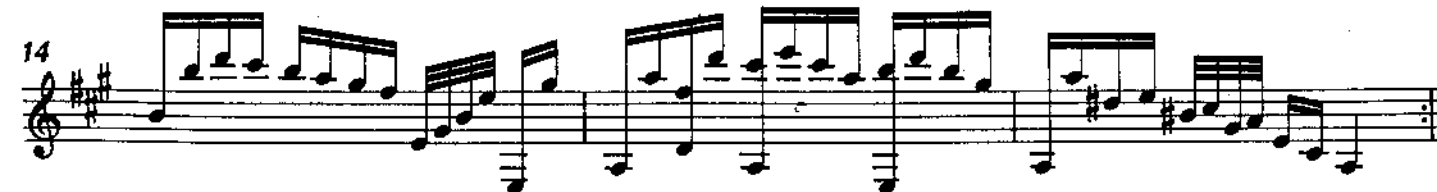
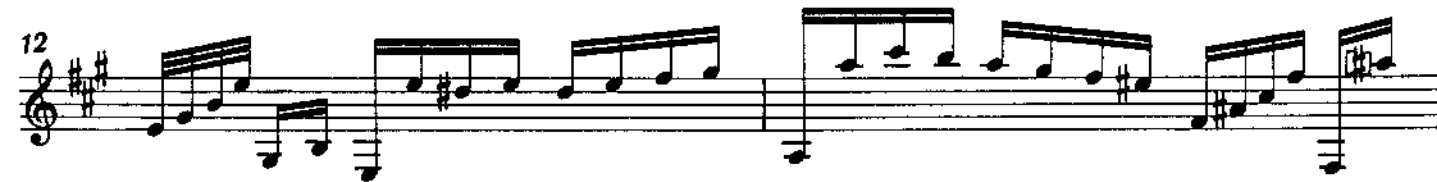
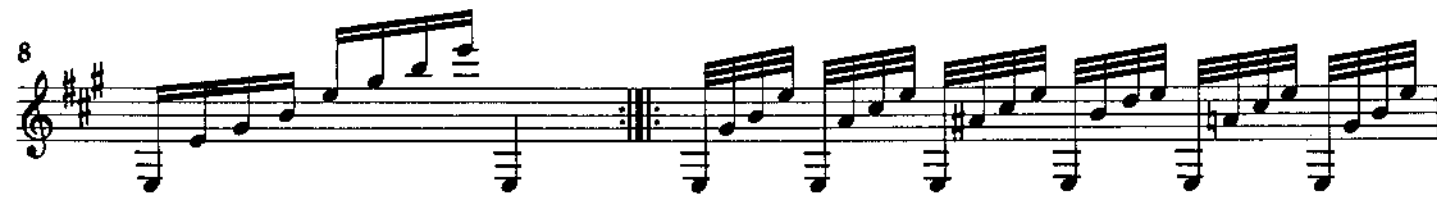

Allegretto

Minore

Sonata N. 19

Minuetto

Allegretto

Minore

Sonata N. 20

[Minuetto]

Valtz

[D.C. al Fine]

Sonata N. 21

Minuetto

Sonata N. 22

Minuetto

Sonata N. 23

Minuetto detto il Matto

Allegretto

10

15

Minore

[Fine]

20

(24)

29

D.C. [al Fine]

Allegretto

5

9

13

Sonata N. 24

Minuetto

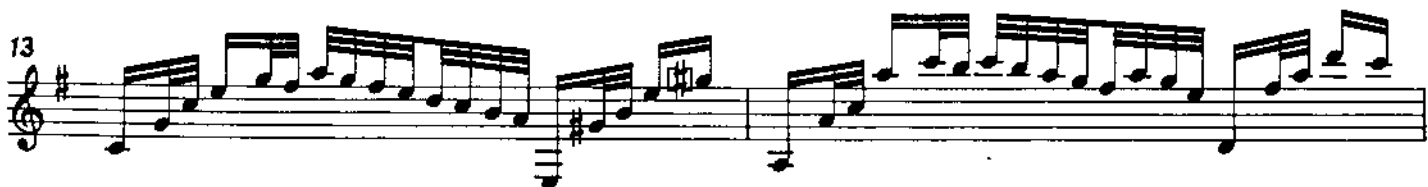

Andantino

Sonata N. 26

Minuetto per la Signora Marina

Allegretto

4

8

11

15

Minore

Fine

18

22

25

29

D.C. [al Fine]

Sonata N. 27

Minuetto per la Signora Marina

Valtz

Sonata N. 28

Minuetto

Andantino Amoros

Andantino

5

(8)

13

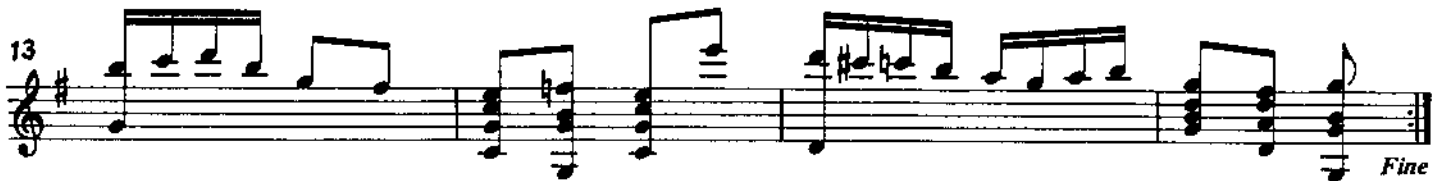

Minore

(16)

21

(24)

29

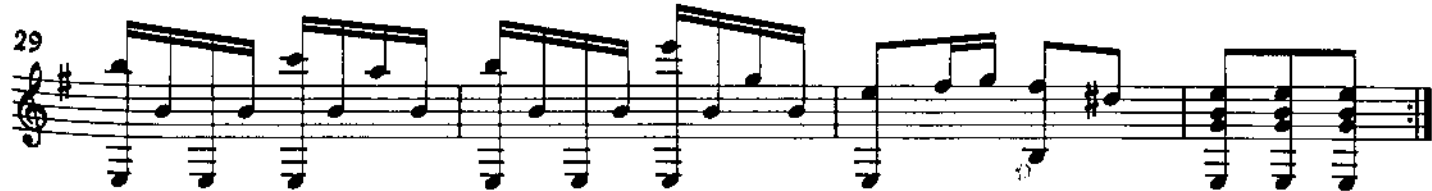

15

Allegro

3

6

(8)

11

14

Sonata N. 31

Minuetto

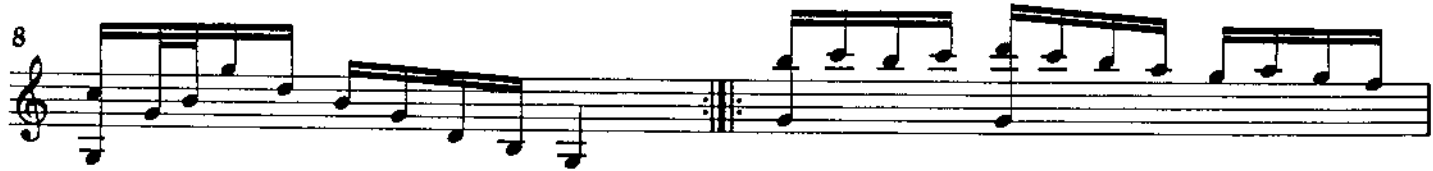

Rondoncino

Waltz

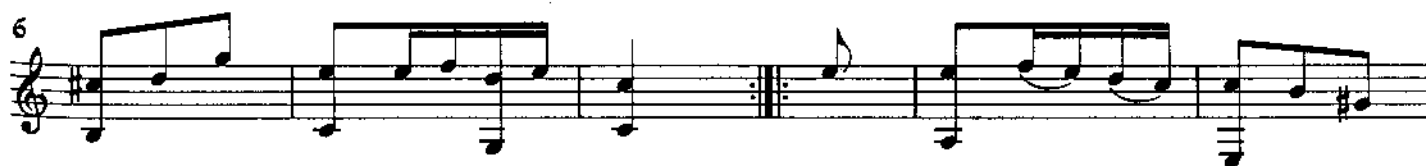

Valtz

4

(8)

12

Minore

(16)

21

(24)

28

Sonata N. 33

Minuetto Minore

Andantino

Sonata N. 34

Minuetto

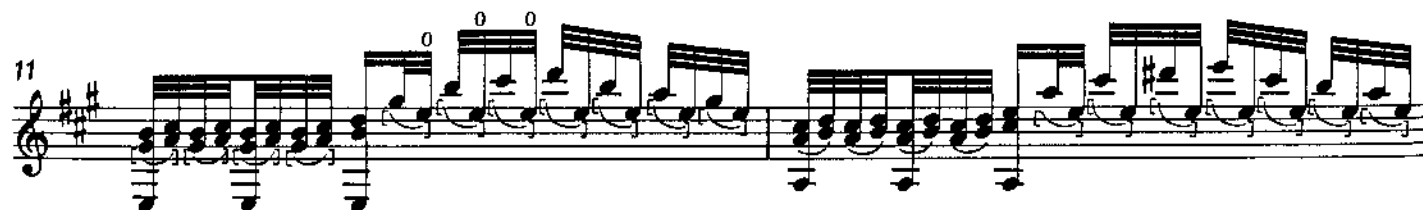
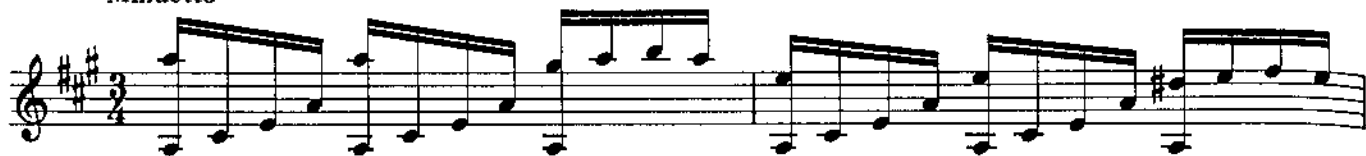

Sonata N. 35

[Minuetto]

Sonata N. 36

Minuetto

2

4

6

7

8

9

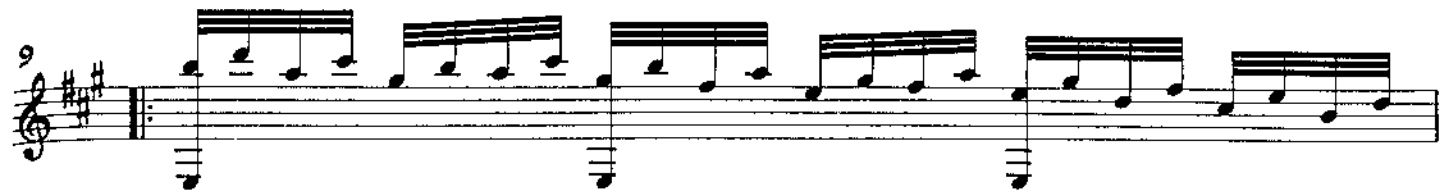

10

11

12

13

14

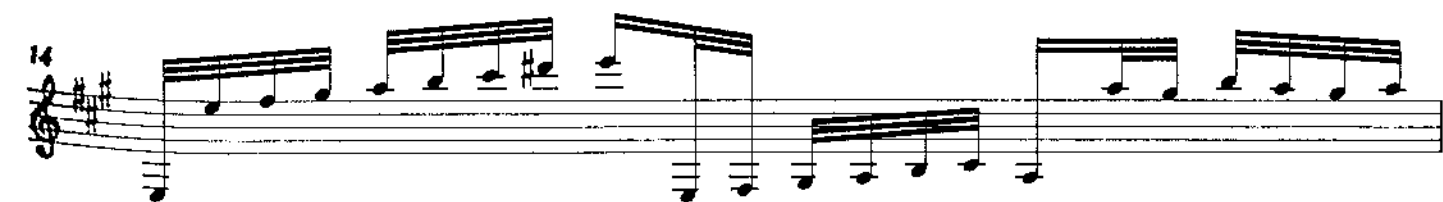

15

Sonata N. 37

Minuetto

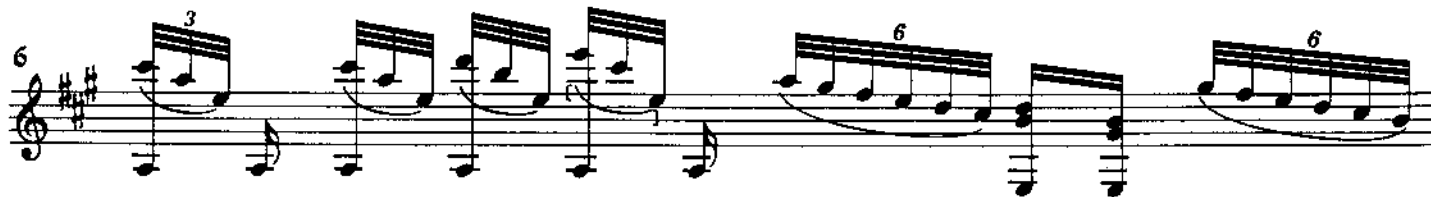
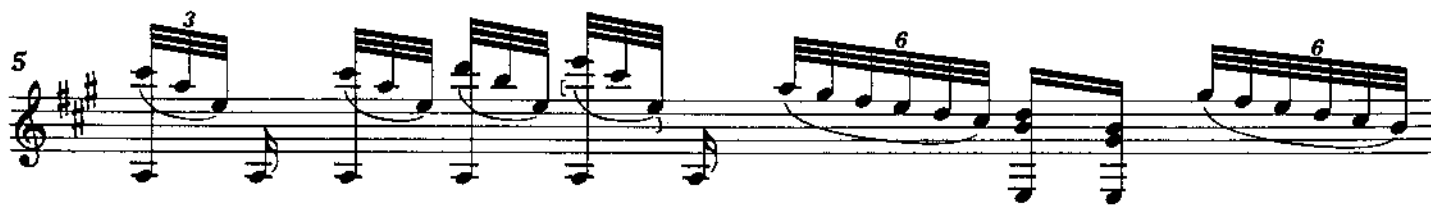

9

10

11

12

13

14

15
