

# LLANOS DEL REAL

## 王領の平原

Digitación de MINORU SETTA

Música de PACO DE LUCIA

$\text{♩} = 108$

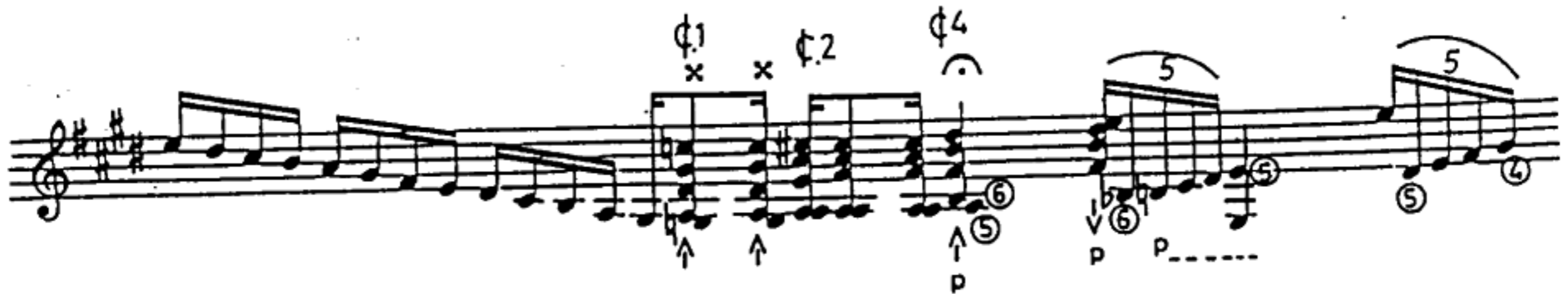
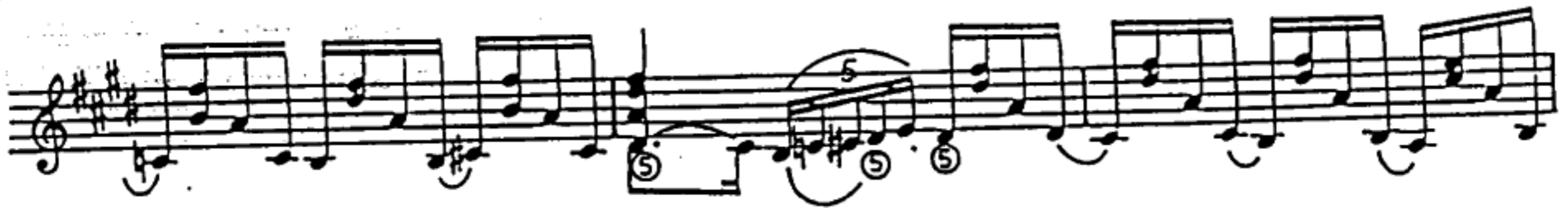

© Copyright 1993 by Francisco Sánchez Gómez (Paco de Lucía), Madrid (España). Edición autorizada en exclusiva para todos los países a EDITORIAL MAMBRÚ, S.L., Alrochta, 3, 28905 Getafe, Madrid (España)

♩.4  
m i m

1 Libre  
m i m

♩.1 ♩.4  
⑥ 2 ④ 3 ② ③ ④ ② ③ ④

♩.2 ♩.1 C.2  
⑥ ⑤ p

C.1 C.2  
Ras p ↑ ↓ p

x ↑ p

C.4  
⑤ ④ ↓

C.2

2<sup>a</sup>Guit.

2<sup>a</sup>Guit.

2<sup>a</sup>Guit.

2<sup>nd</sup> Guit.

2<sup>nd</sup> Guit.

2<sup>nd</sup> Guit.

2<sup>nd</sup> Guit.