

⑥ = Re③ = Fa# Cejilla = 3ª

ch a m i i p ch a m i chami i

p p i p

ch a m i p

gliss

cham i i i p i i chami i

x
↑ ↑ ↑ ↑
②

gliss.

↑ ↑ ↑ ↑ ↓ ↑ ↓
cha mi i i i i

↑ ↑ ↑ ↑ ↓ ↑ ↑ ↑ ↑
p cham i cham i i cham i
x
p

2C

④
p

↑ ↑ ↑ ↑ ↓ ↑ ↑ ↑ ↑ ↓ ↑ ↑ ↑ ↑
cham i i cham i cham i i cham i
x

⑥=Re Cejilla 2ª

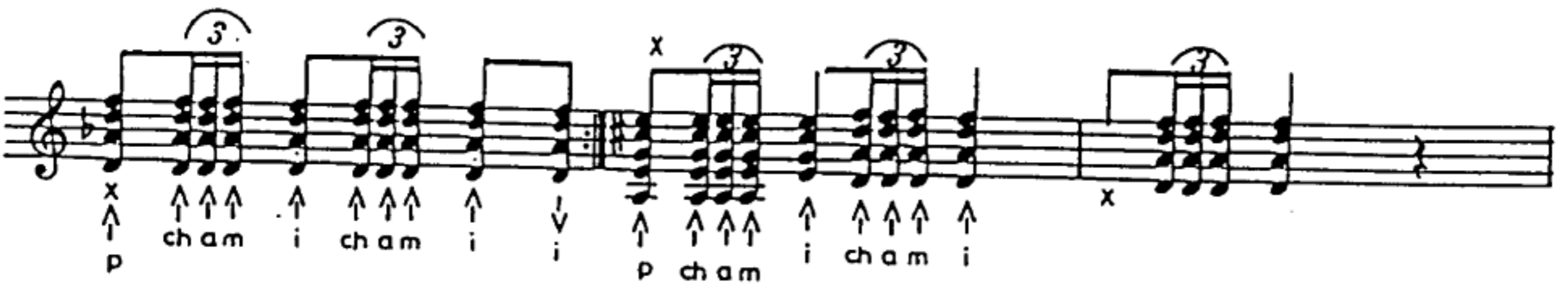
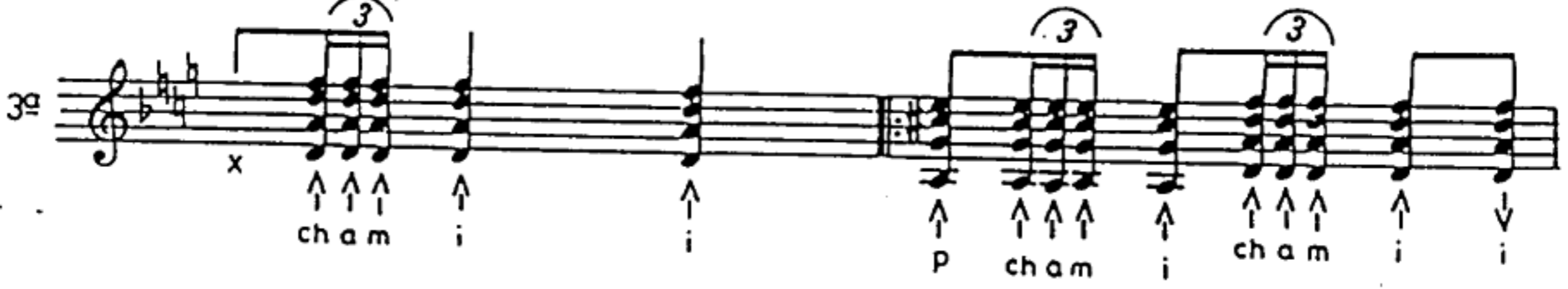

⑥= Mi Cejilla 4ª

4ª

↑ ↑ ↑ ↑ i
cham i

↑ ↑ ↑ ↑ ↑ ↑ ↑ ↑ ↑
P cha m i cha m i ↓ i

↑ ↑ ↑ ↑ ↑ ↑ ↑ ↑ ↑
i cham i cham i ↓ i

↑ ↑ ↑ ↑ ↑ ↑ ↑ ↑ ↑
p ch a m i ch a m i ↓ i

↑ ↑ ↑ ↑ ↑ ↑ ↑ ↑ ↑
p cha m i

↑ ↑ ↑ ↑ ↑ ↑ ↑ ↑ ↑
P Ras. i P chami ↓

↑ ↑ ↑ ↑ ↑ ↑ ↑ ↑ ↑
p

↑ ↑ ↑ ↑ ↑ ↑ ↑ ↑ ↑
cham i i

C1

3C

↑ p

1.2. $\overset{3}{\uparrow}$
p ch am i

3. $\overset{3}{\uparrow}$

C3 C5
③ ⑤ p p p p
p i p

C3
⑥

C.5 $\overset{3}{\uparrow}$

② ③ ⑥
 $\uparrow \uparrow \uparrow$
ch am i

C3 C5
⑥

\uparrow

⑥