

CUEVA DEL GATO

猫の洞窟

Digitación de MINORU SETTA

Música de PACO DE LUCIA

⑥ = Re ③ = Fa# Cejlla = 3^a

Libre

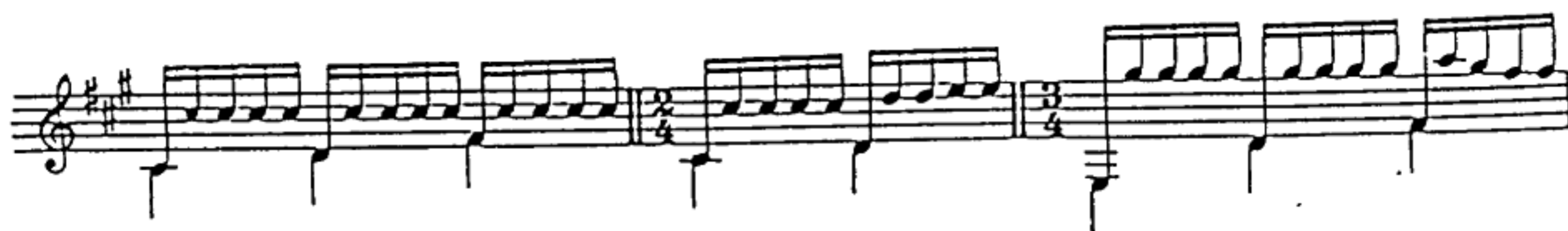
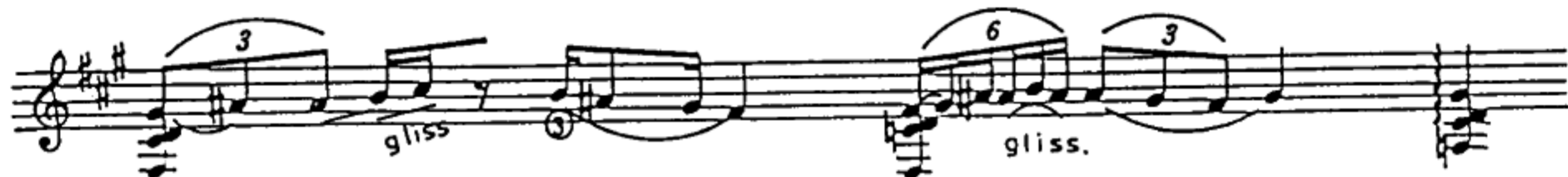

© Copyright 1993 by Francisco Sánchez Gómez (Paco de Lucía). Madrid (España). Edición autorizada en exclusiva para todos los países a EDITORIAL MAMBRU, S.L., Alrodita, 5, 28905 Getafe, Madrid (España)

C.2

C.2

gliss. gliss. Libre

9 5

pim c 3 p m i

3 p m i

3 cham i i

3 p m i

3 2 C.5 cham i i p

3 2 3 5 cham i cham i cham i p

C.7

P P i i P i i i i i

P P P

C.5 C.3

i i i i i i i

P P P

C.5 C.3

i i i i i i i

P P P

chami cha mi i

C.5 C.3 C.2

i i i i i i i

P P P P P P

chami i

C.5 C.3 C.2

i i i i i i i

P P P P P P

C.5 C.3 C.2

i i i i i i i

P P P P P P

cham i

C.4 C.2

i i i i i i i

P P P P P P

↑ ↑↑↑ ↑↑↑↑
 p chami chami
 ↓ ↓ ↓
 i i i

↑ ↓ ↑ ↓

↑↑↑↑ ↓
 ⑤

↑↑↑↑ ↓ ↑ ↓ ↑
 chami i i i i
 ⑤

