

ALMORAIMA

アルモライマ

Digitación de MINORU SETTA

Música de PACO DE LUCIA

Cejilla 2ª x APAGANDO x (3) x (3)

© Copyright 1993 by Francisco Sánchez Gómez (Paco de Lucía), Madrid (España). Edición autorizada en exclusiva para todos los países a EDITORIAL MAMBRU, S.L., Atarola, 3, 28905 Getafe, Madrid (España).

ch a m i i ch a m i i i p i ch a m i i ch a m

i p p i ch a m i i ch a m i i i p

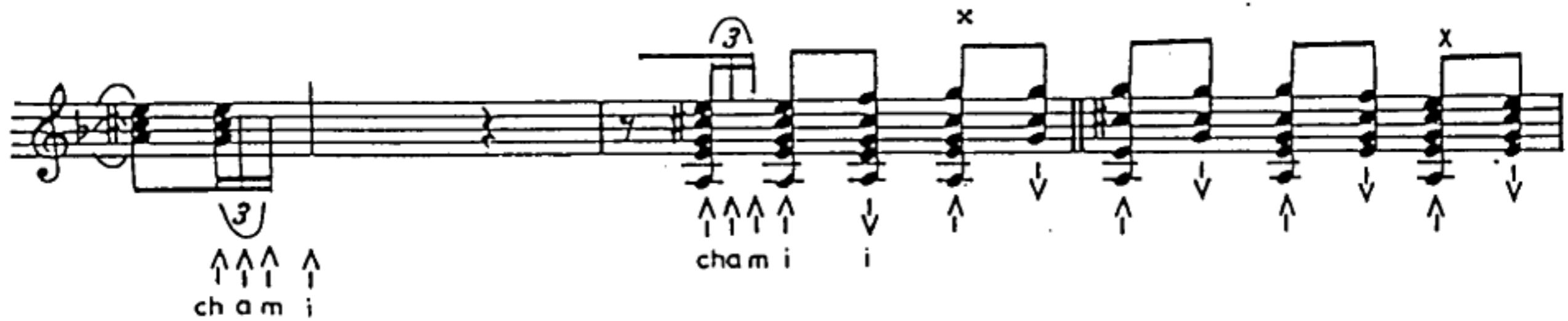
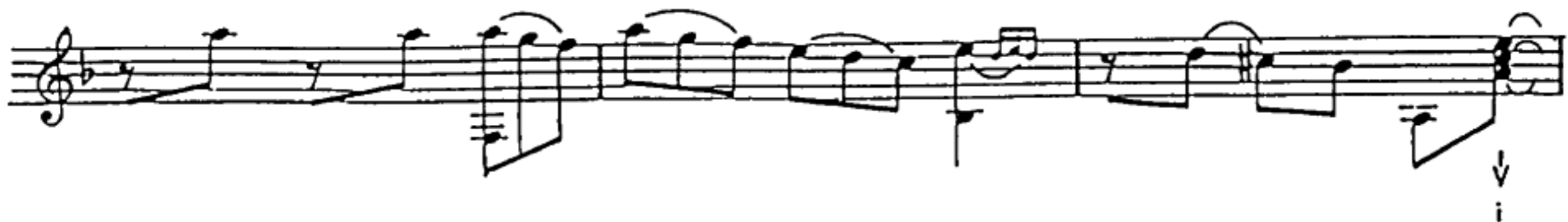

↑↑↑↑
cham i

↑ p ↓ i

↑ p ↓ i

↑ p ↓ i

↑↑↑↑ ↓ ↑ ↓ ↑ ↓ ↑ ↓
ch a m i

↑ ↓ ↑ ↓ ↑ ↓ ↑ ↓ ↑ ↑ ↓ ↑ ↑ ↓ ↓

i p ch i p ch i p i

x ↓ x ↑ ↑ ↑ ↑ ↓ ↑ ↓ ↓ ↓ ↓ ↓ ↓ ↓ ↓ ↓

ch a m i i i i p i i i p i i i

x ↓ x ↑ ↑ ↑

p cham

↑ ↓ ↑ ↓ ↑ ↓ x ↑ ↓ ↓ ↓ ↓ ↓ ↓ ↓ ↓ ↓

i i i i i i p p p p

↑

p

i ↓ x ↑ ↓ ↓ ↓ ↓ ↓ ↓ ↓ ↓ ↓ ↓ ↓ ↓ ↓

p p p p p

APAGANDO

x

↑ ↓ ↑ ↓ ↑ ↓ ↑ ↓ ↑ ↓ ↑ ↓ ↑ ↓ ↑ ↓ ↑ ↓ ↑ ↓ ↑ ↓

i i p i i i p p i P P i P P i P i

C6 ① ② ③ ④ C5

↑ ↓ ↑ ↓ ↑ ↓ ↑ ↓ ↑ ↓ ↑ ↓ ↑ ↓ ↑ ↓ ↑ ↓

P P i P P i P P i P

C2

↑ ↓ ↑ ↓ ↑ ↓ ↑ ↓ ↑ ↓ ↑ ↓ ↑ ↓ ↑ ↓ ↑ ↓ ↑ ↓

P ⑥ ⑤ ↑ ⑥ ⑤ ↑ ⑥ ⑥ ④ # ⑥ ⑤ ↑

↓ ↑ ↓ ↑ ↓ ↑ ↓ ↑ ↓ ↑ ↓ ↑ ↓ ↑ ↓ ↑ ↓ ↑ ↓

P ⑥ # ↑ ↓ ↑ ↓ ↑ ↓ ↑ ↓ ↑ ↓ ↑ ↓ # ⑥ ⑤

↑ ↓ ↑ ↓ ↑ ↓ ↑ ↓ ↑ ↓ ↑ ↓ ↑ ↓ ↑ ↓ ↑ ↓ ↑ ↓

P ↑ ↓ ↑ ↓ ↑ ↓ ↑ ↓ ↑ ↓ ↑ ↓ ↑ ↓ # ⑥

↑ ↓ ↑ ↓ ↑ ↓ ↑ ↓ ↑ ↓ ↑ ↓ ↑ ↓ ↑ ↓ ↑ ↓ ↑ ↓

P ⑥ ↑ ↓ ↑ ↓ ↑ ↓ ↑ ↓ ↑ ↓ ↑ ↓ ↑ ↓ #

C3

↑ ↓ ↑ ↑ ↑ ↑ ↓ ↑ ↑ ↑ ↑ ↑ ↑ ↓ ↑ ↓

P i ch a m i i ch e m i p P i

↑ ↑ ↑ ↑ ↓ ↑ ↑ ↑ ↑ ↓ ↑ ↓ ↑ ↓ ↑ ↑ ↑ ↑ ↓ ↑ ↑ ↑ ↑ ↑ ↑ ↓ ↑ ↓

ch a m i i ch a m i i i p i ch a m i i ch a m i p i

↑ ↑ ↑ ↑ ↓ ↑ ↑ ↑ ↑ ↓ ↑ ↓ ↑ ↓ ↑ ↓ ↑ ↓ ↑ ↓ ↑ ↓

ch a m i i ch a m i i i p p p

