

à Alberto Vingiano
Suite in modo bulgaro

1999

Atanas Ourkouzounov
1970

I - PRÉLUDE

Lento *mf* 6 4 5 3 4 6 4 **Presto pizz.** *pp*

Lento *p* 4 2 3 **Presto pizz.** *pp* 2 2

Allegro pizz. *rall.* **Lento** *p* 4 6 3

Presto pizz. *p* **Lento** *nat.* *p* 2 2 3 6 3 2

Allegro *p* **Adagio** *p sempre* 3 2 4 6

5 3 2 6 4 *rall.*

Lento

0 2 0 2 0 2

II - FUGUE

Moderato ♩ = 108

p

4 7 9 11

13

15

17

19

f

21

*p*sub. *cresc.*

23

25

mf

27

f

29

p sub.

31

12 19

33

12 19

35

3 5

37

4 2 6

39

6

41

12 ③

④

43

②

③

④

⑥

45

④

⑤

47

b

b

49

b

b

51

p sub.

b

b

53

b

b

III - BALKAN TANGO

Allegro ♩ = 176

7 *p*

9 *pp* pont.

11 *p*

13 *f* nat.

15

17

19 *mf*

21

p

23

f

25

0

27

p

29

31

33

35 *ironico pont.*

p

6 7 / gliss.

37

6 7 / gliss.

39

41

43 *nat.*

p

6 7 /

45

p

5 4 3 2 1

6 7 /

47

pp dolce

3 2 1

4 6 7

49

51

D.S. al C e Coda

53

Coda

mf

Più mosso

55

f

57

59

sfz
ff sempre

62

65

68

71

73

75

77

79

IV - SARABANDE

Largo ♩ = 50

p sempre

4

8

12

15

rall.

a tempo

19

22

26

29

brève

33

rall.

V - HORO

Presto

pizz.

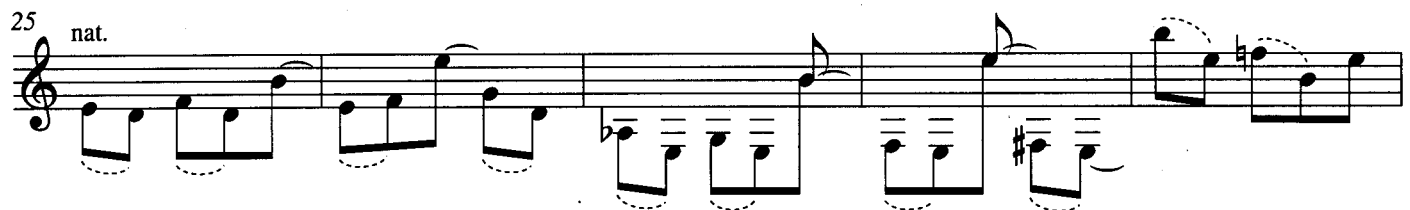

35

40

45

49

53

57

61

65

69 nat. pizz. nat. pizz.

73 pizz.

78 pizz. pizz.

83 pizz. sotto voce pizz.

ta - ka ta - ka - ta

88 sotto voce pizz. mf mf

ta - ka - ta ka - ta ta ka

93 pizz. f f sfz

A LDO

98 nat. p sfz p

103 nat. sfz pizz. m

108 *pp* *sim.* ② 0

112

116

120 ② 0

124 ② 0

128 *f* *cresc.*

132

136 *ff*

140

144 *fff*

148 pizz.

153

158 *pp*

163 *sfz*
