Rischel's & Birket-Smith's samling

Souvenir de l'Opera

POUR GUITARE ET PIANO

N:o 10. Don Juan de Mozart

par

J. A. NÜSKE.

Giovanette che fate all amore.

N:o 1.

Allegro.

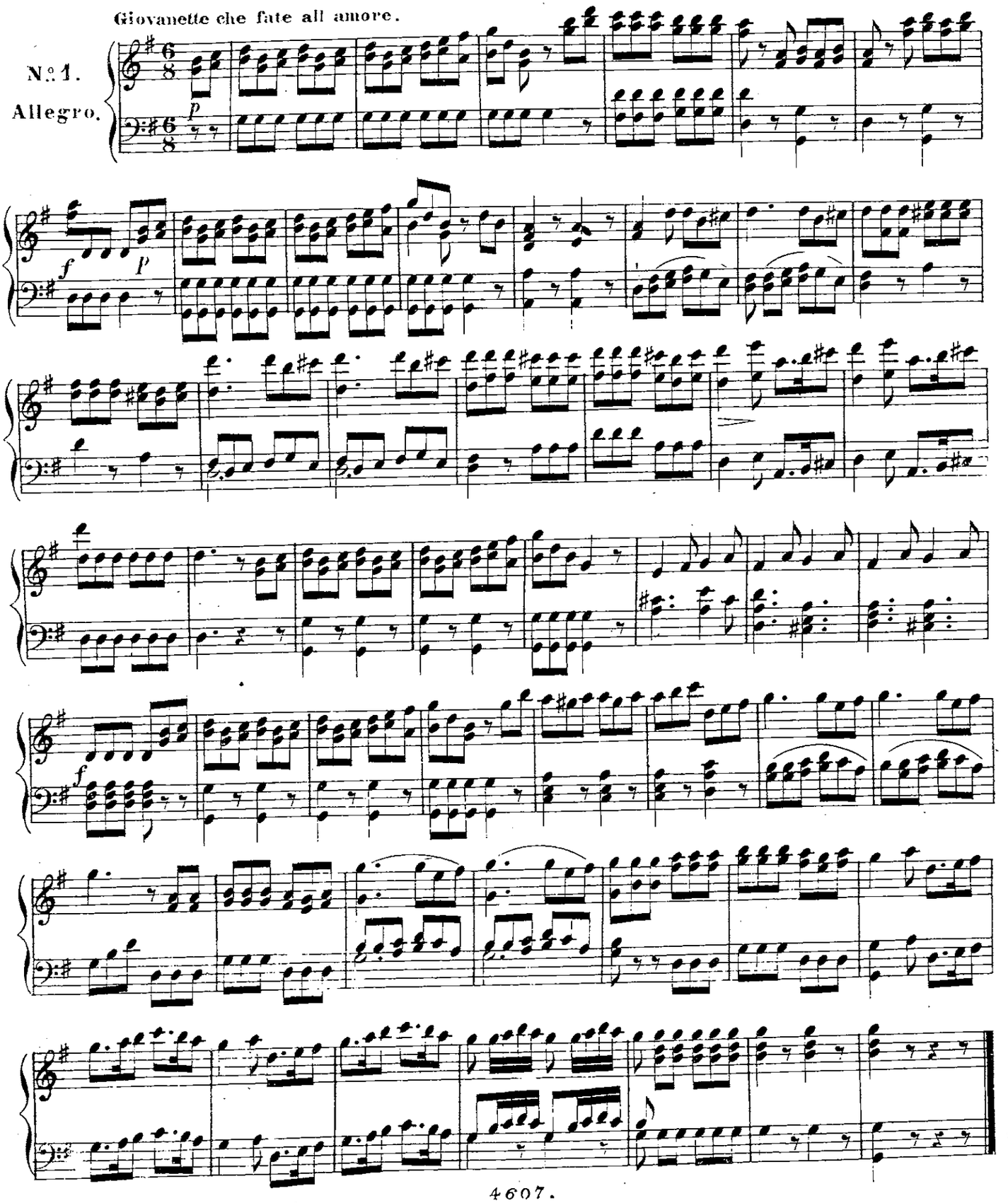

La ci darem la mano.

N°. 2.

Andante.

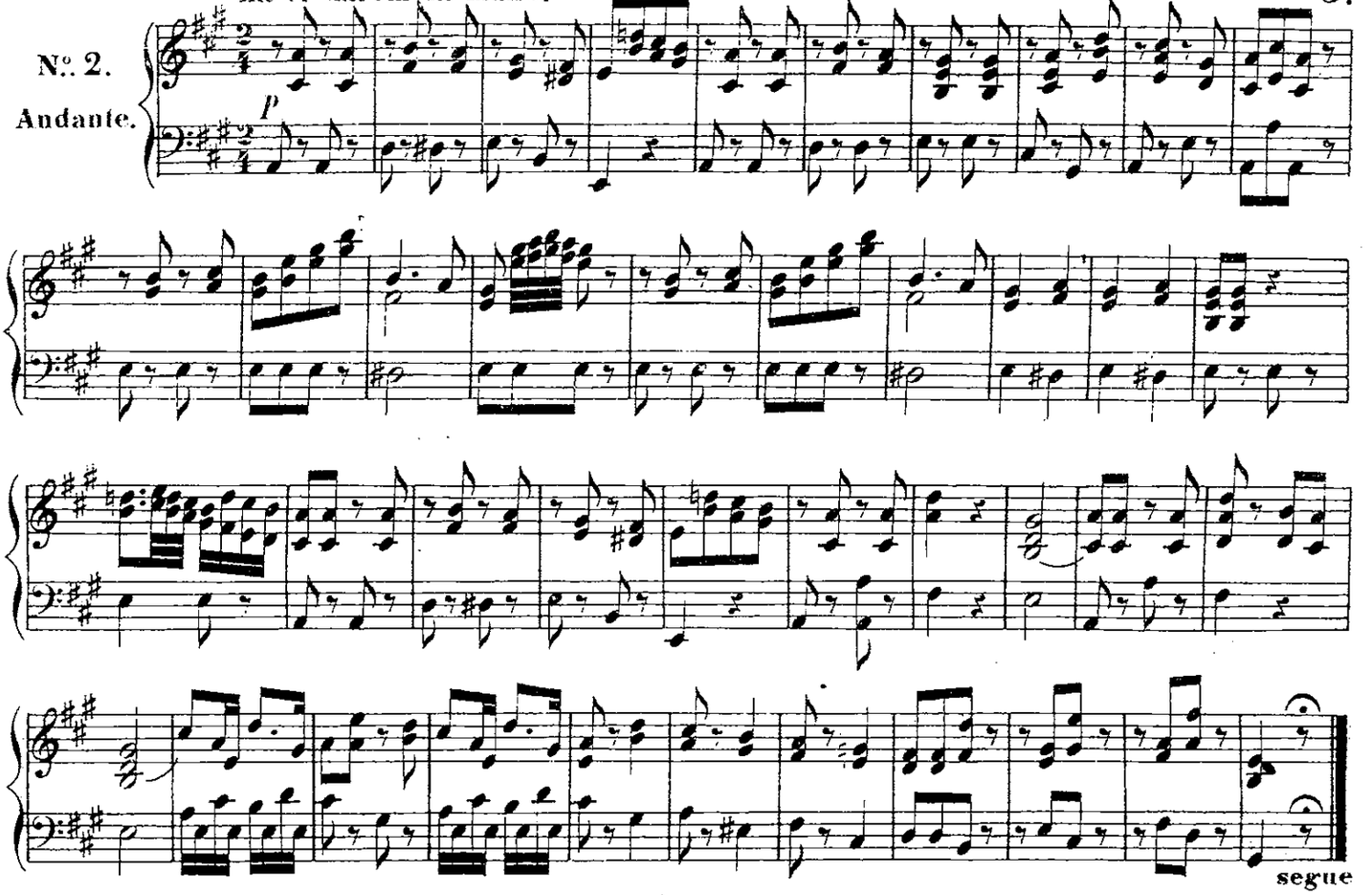

Andiam mio bene.

N°. 3.

Allegro.

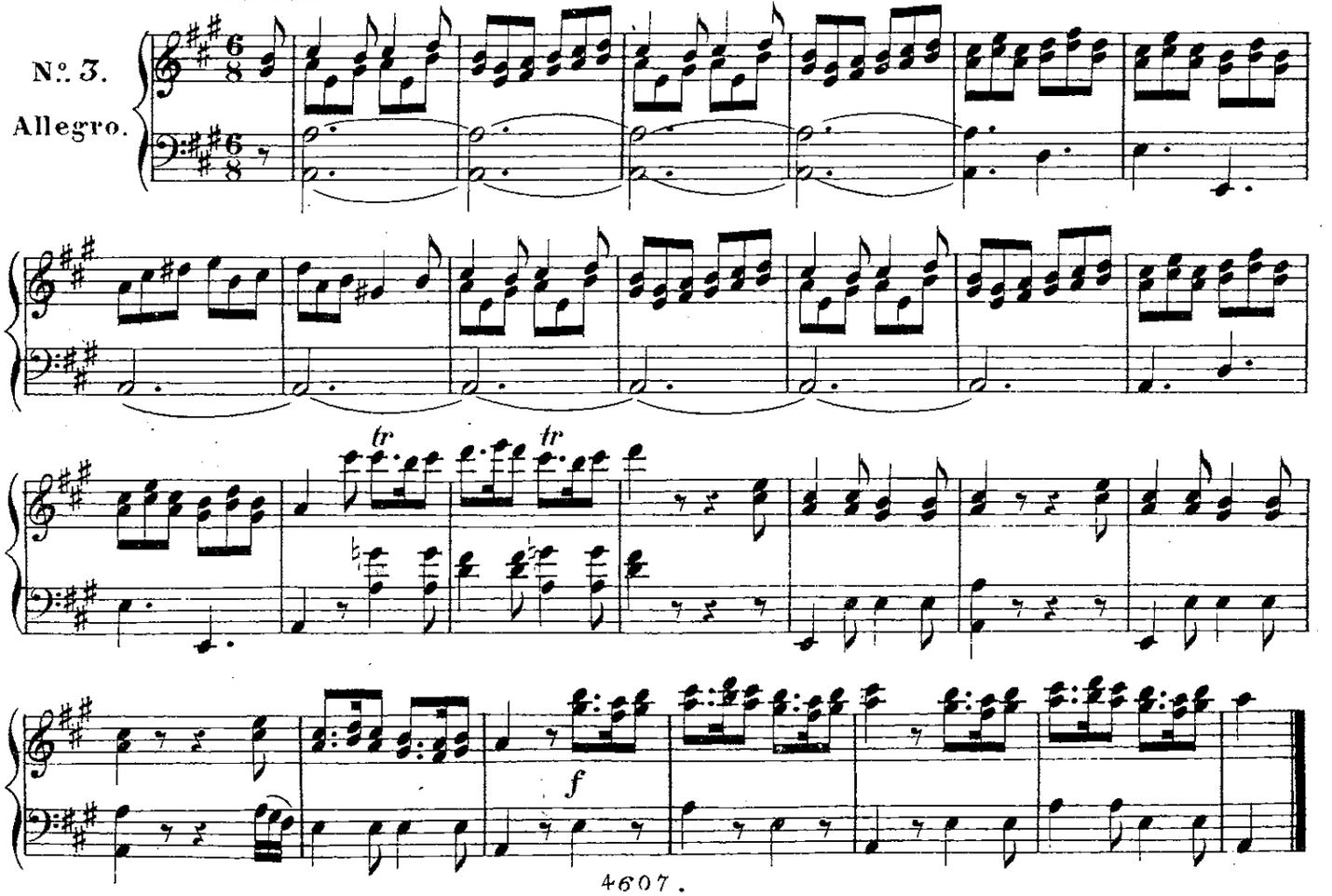

Vin ch'han dal vino

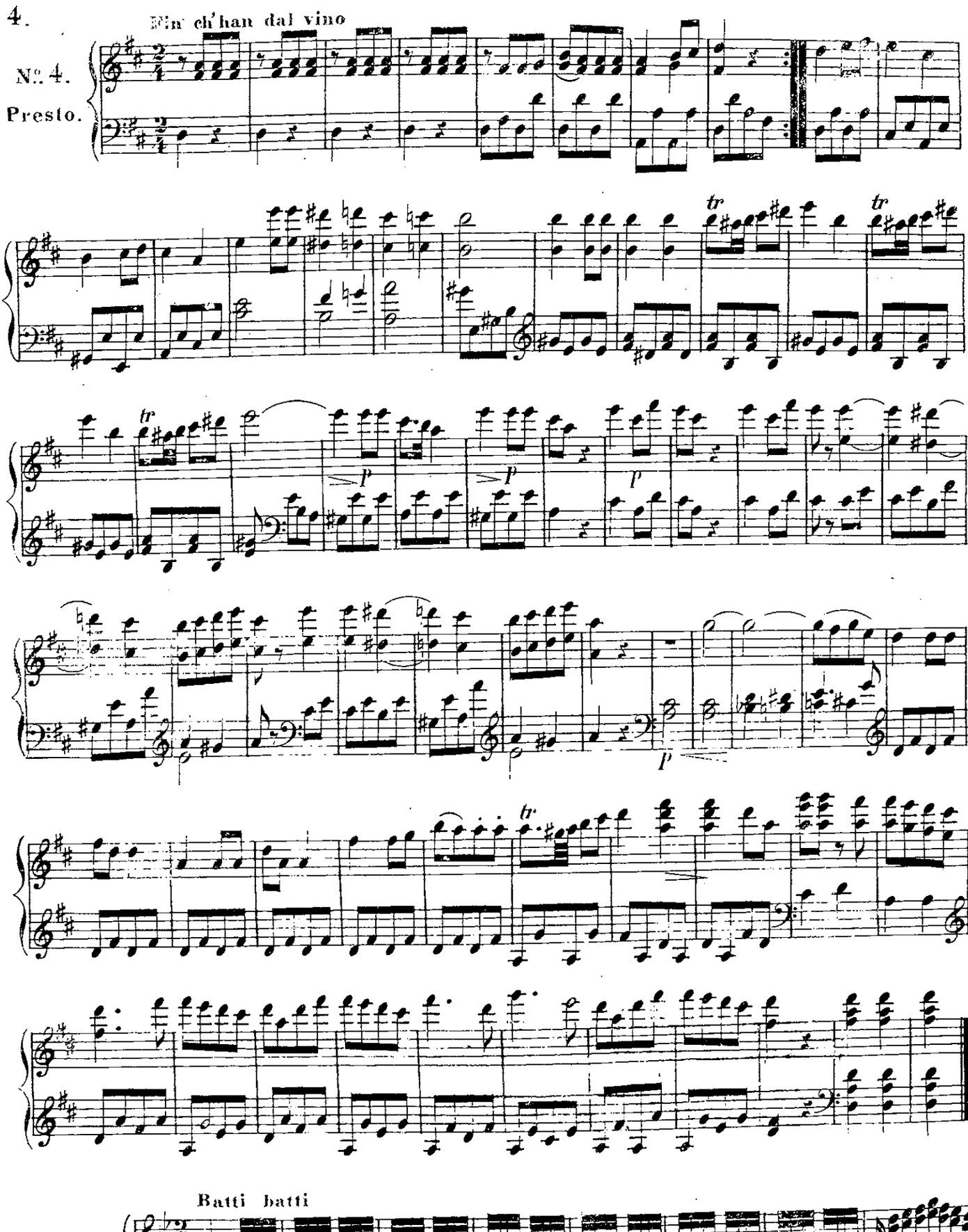

Batti batti

Pace pace vita mia.

N°. 6.

Allegretto.

Pischel's & Pichl's Guith's samling

Souvenir de l'Opera

POUR GUITARE ET PIANO

N.º 10. Don Juan de Mozart

par

J. A. NÜSKE.

Guitarre.

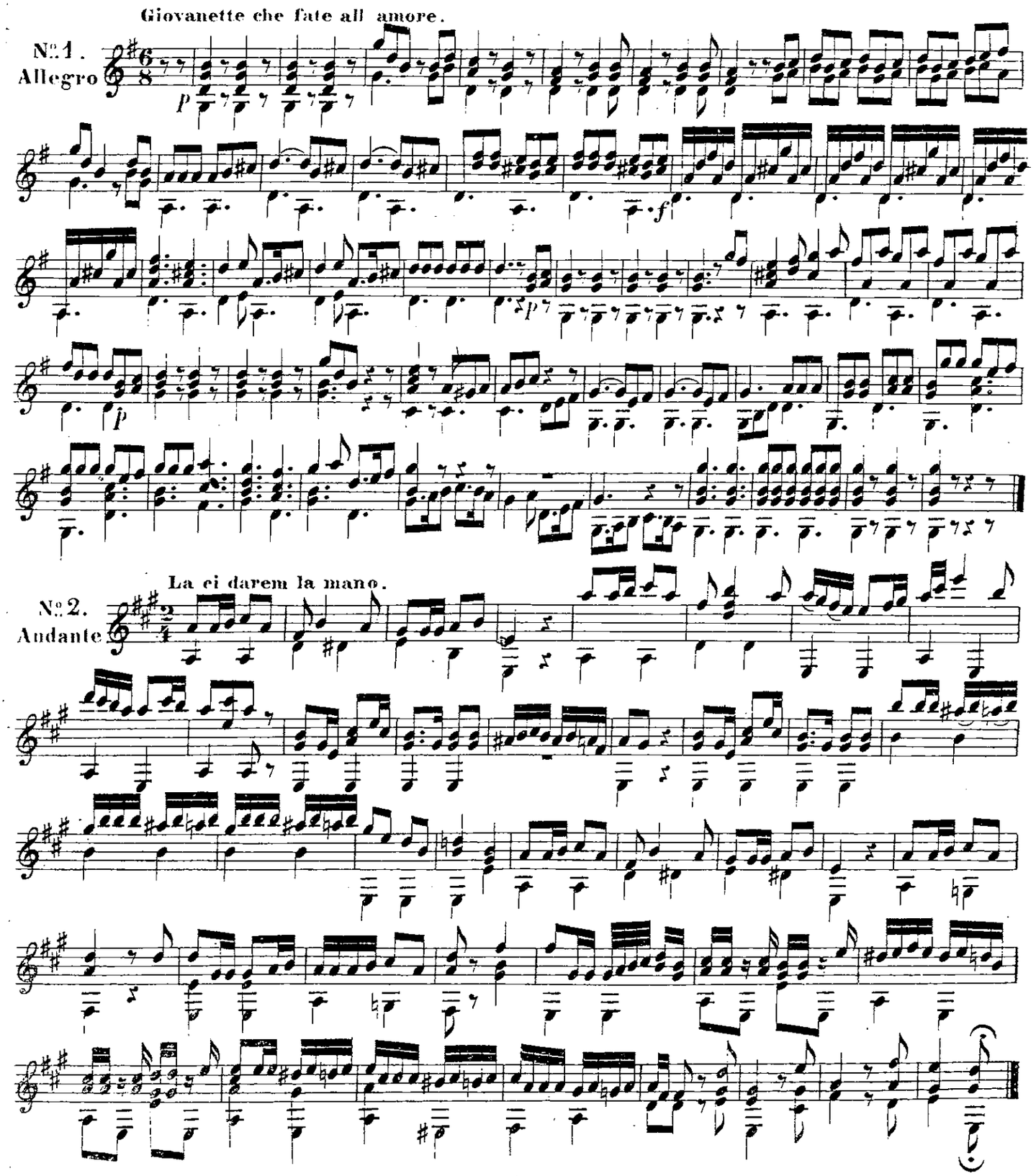
Giovanette che fate all amore.

La ci darem la mano.

Andiam mio bene.

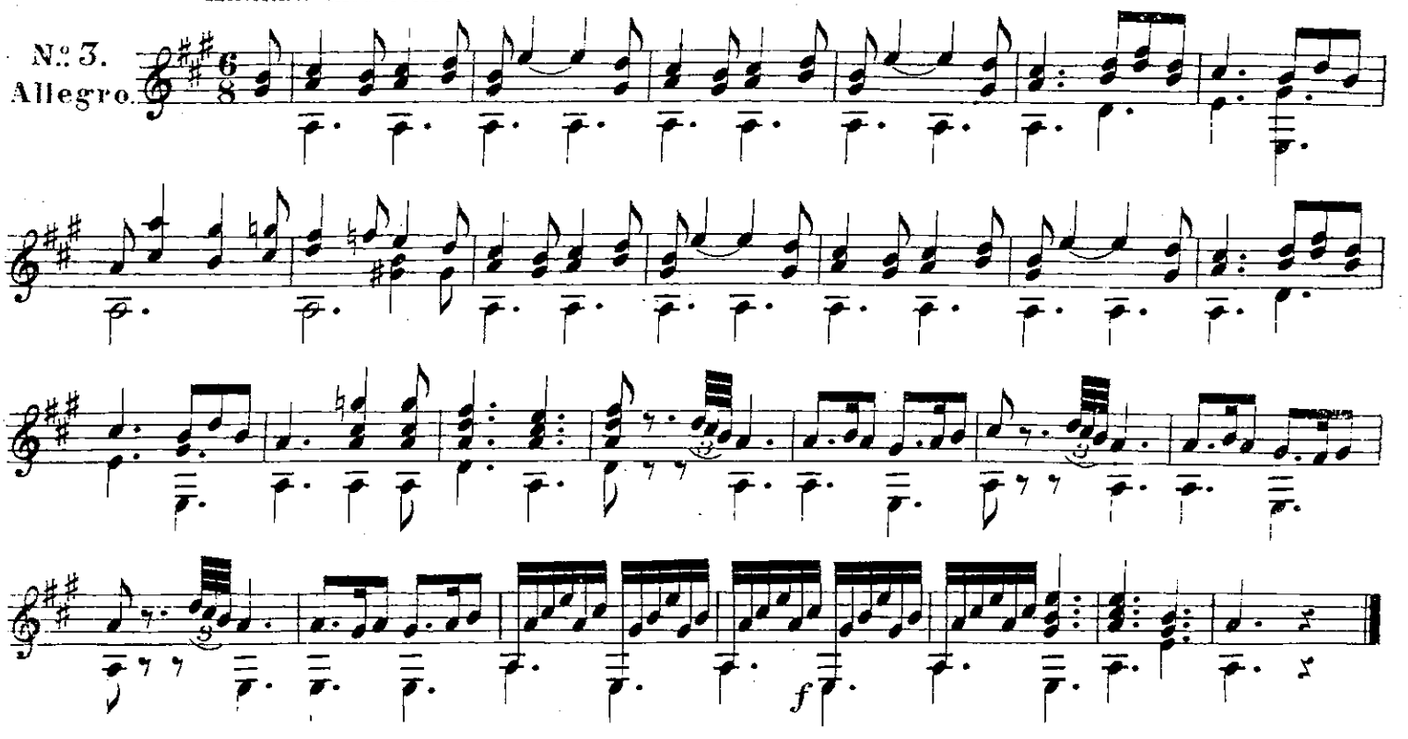

Fin ch'han dal vino.

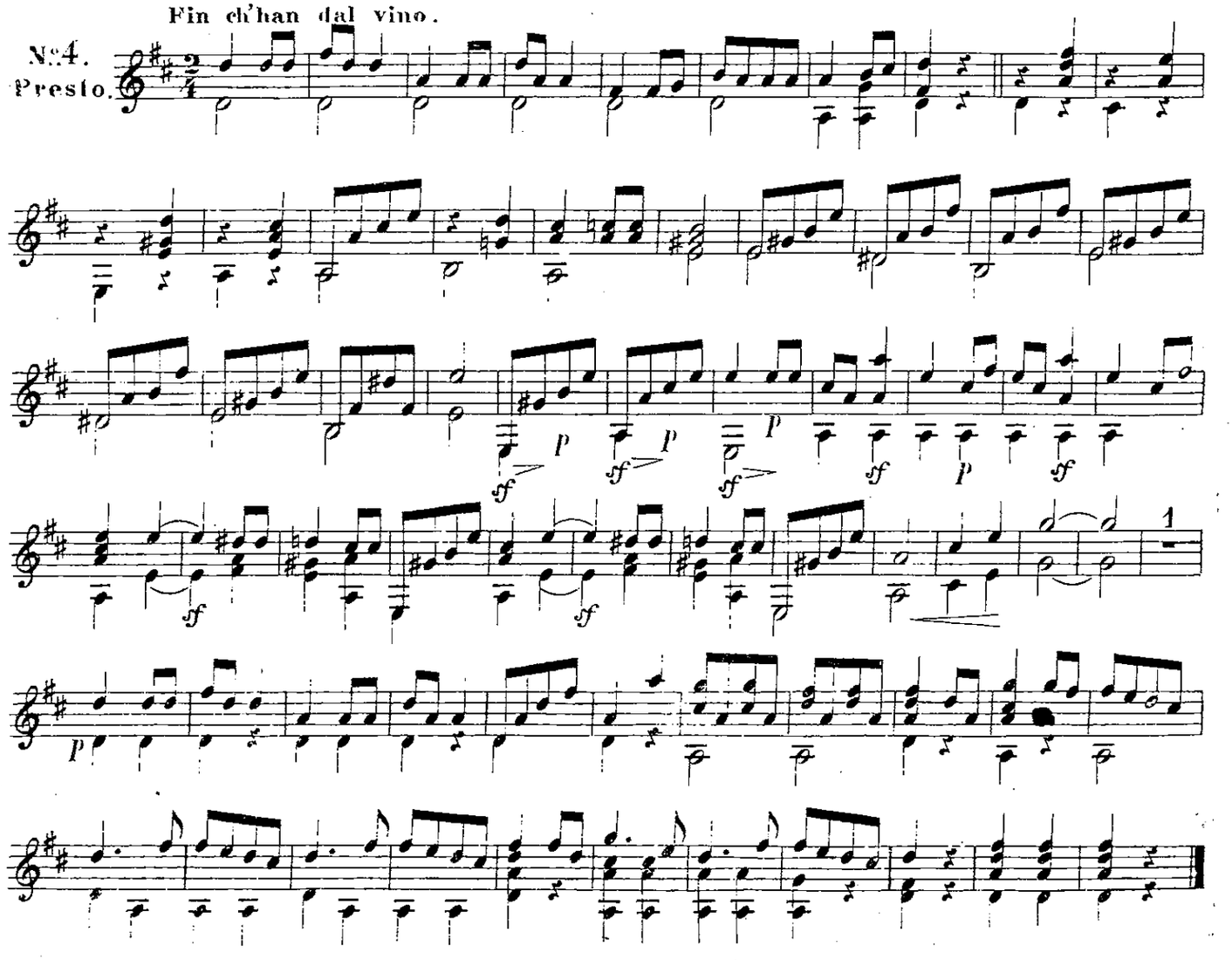

Batti, batti.

№ 5.
Grazioso.

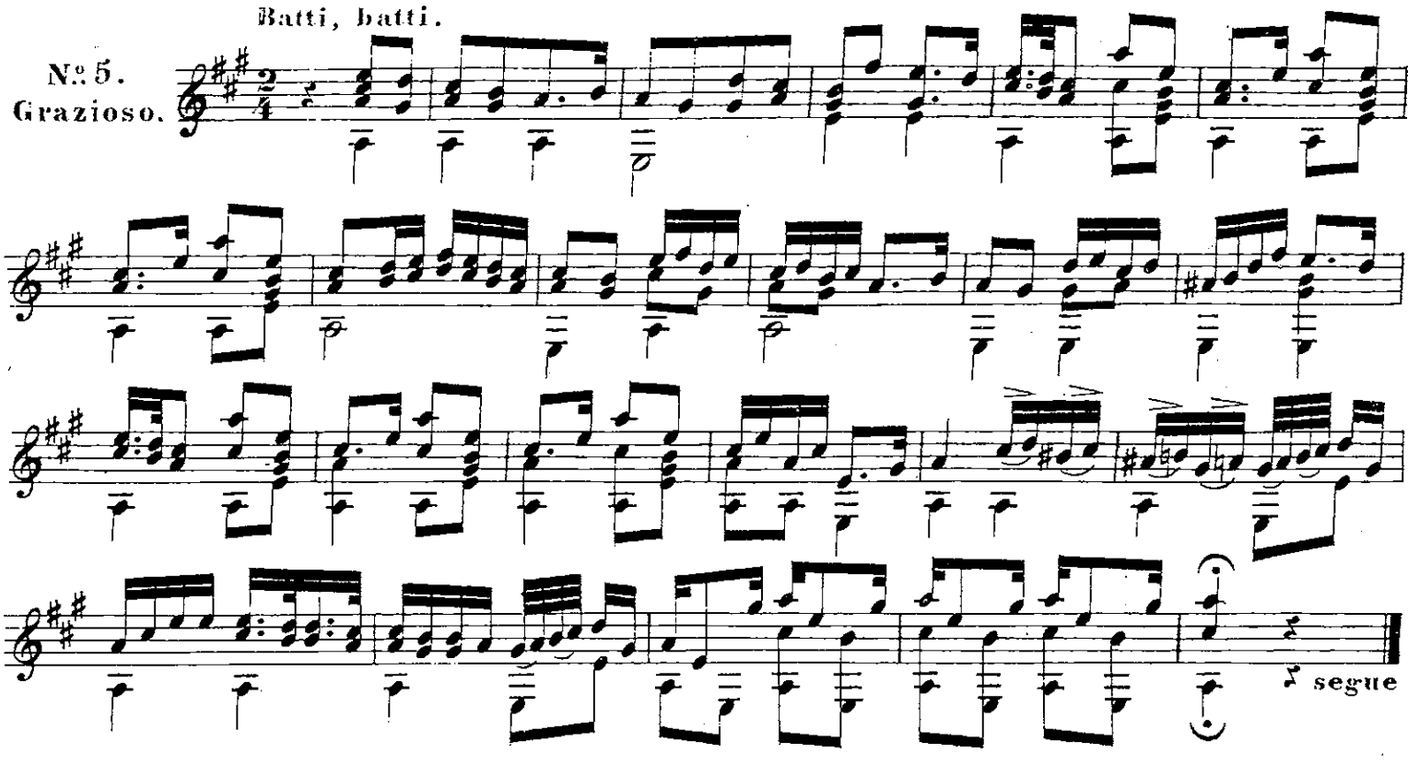

Pace, pace vita mia
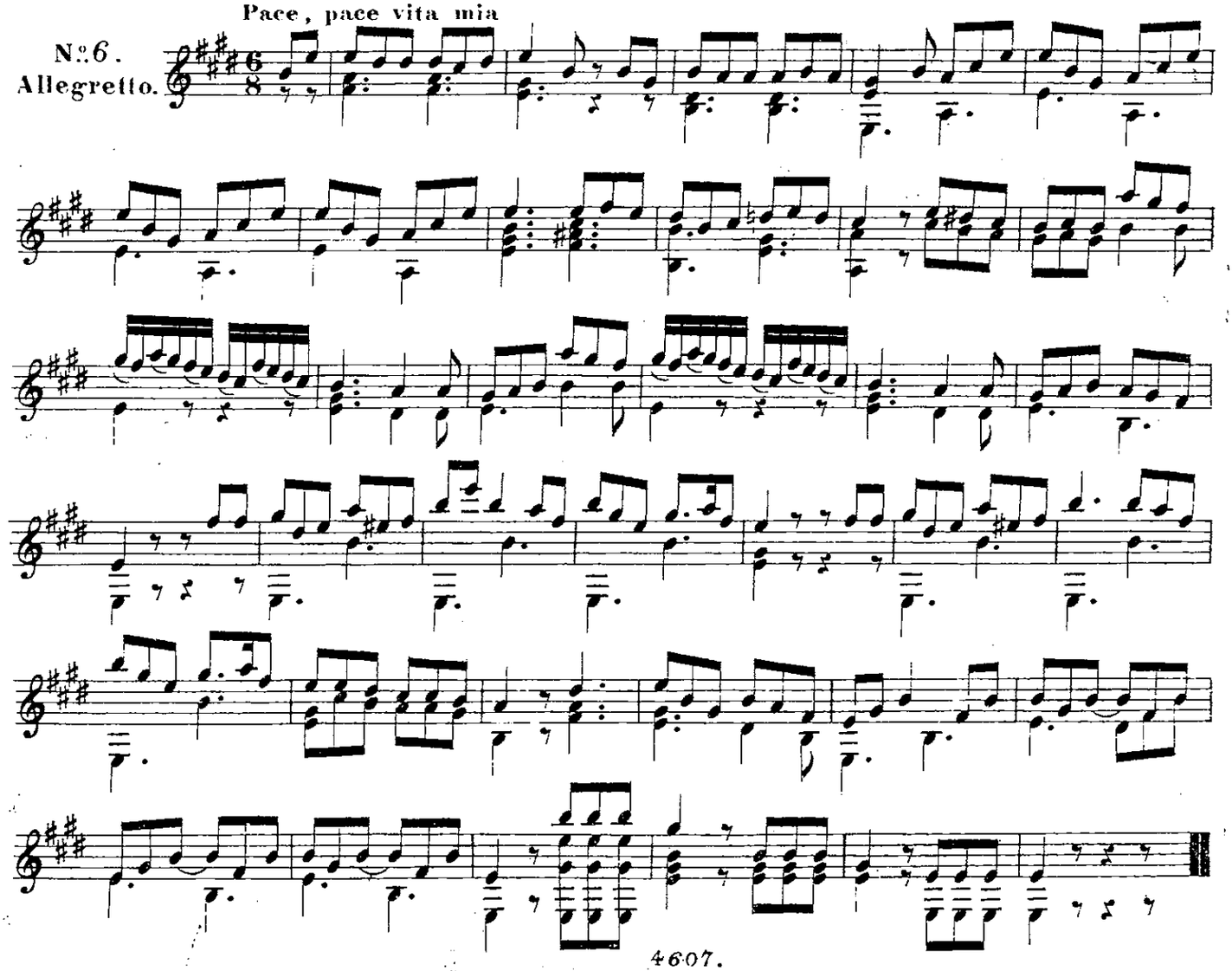
№ 6.
Allegretto.