

för

One Guitarer

öfver åtskilliga favorit Thema

ur nyare Operor

Componerad
och

FRÖKEN MATHILDA JÄGERSKÖLD

tillegnad
af

J. NACHEL.

6:11.00 ————— Biläftet af hatta Praxtycken. ————— 1/2 pr 1/2 1/2 1/2

Stockholm.

*Ostergrenska Musik och Bokhandeln
Lucht hos Meyer.*

Tellepsen.

2.

Guitarre 1^{me}

Introduction.

Adagio.

Messa subito Adanza.

Andantino sempre piano.

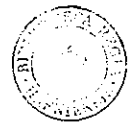

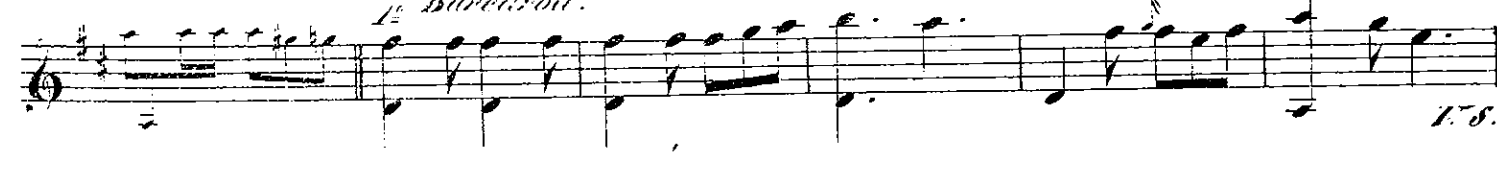

Guilherme I^{mo}

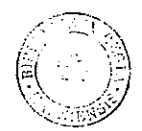

Guitarre 2^e

Introduction.

Git. 1^a

Thema. Allegretto.

Cadenza.

Git. 1^a

Andantino. sempre piano.

pp

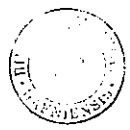

Guitare 2^e

