

Menuett (1763)

8. Drei Sätze

Wolfgang Amadeus Mozart 1756-91

Satz: B. II.

1

Menuett (1761)

2

TRIO

Menuett D. C. al Fine

Allegro (1762)

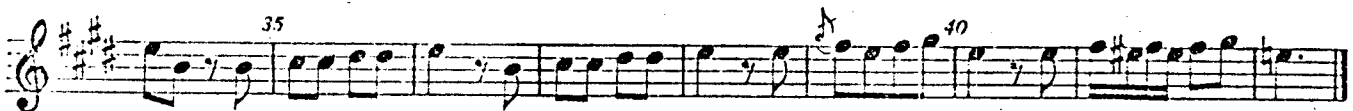
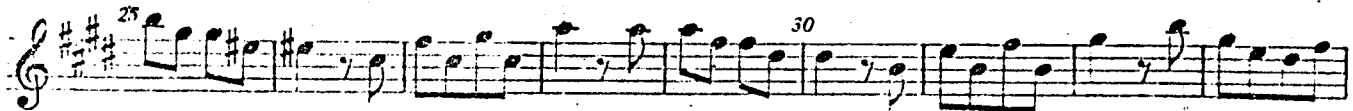
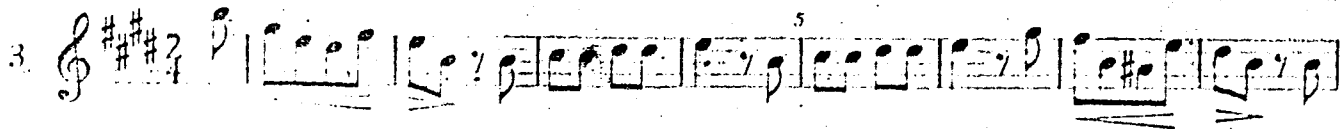

8. Drei Sätze

Menuett (1763)

Wolfgang Amadeus Mozart 1756-91

Satz: B.H.

Menuett (1761)

TRIO

Allegro (1762)
