

Sonate

Francesco Molino

Andante

p dolce

mf

f *p*

mf *p*

ad lib.

Rondo

Allegretto

Minore

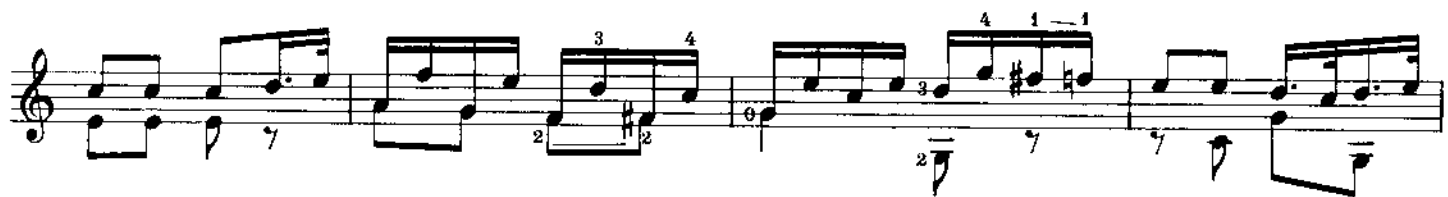
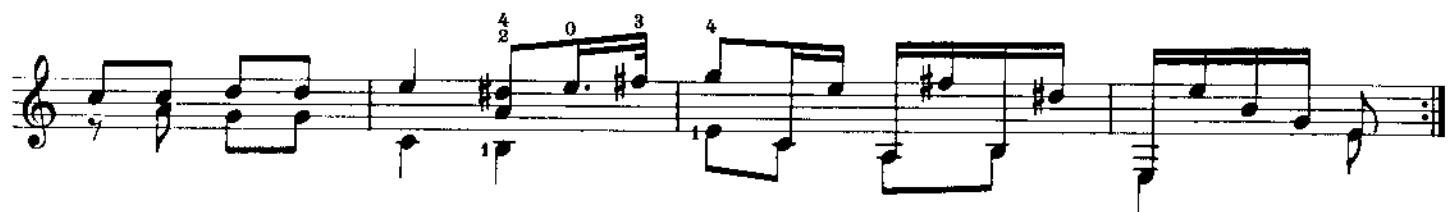

The first staff shows a melodic line with eighth and sixteenth notes, and a bass line with chords and eighth notes. The second staff features a melodic line with triplets and sixteenth notes, and a bass line with chords and eighth notes. The third staff continues the melodic line with eighth and sixteenth notes, and the bass line with chords and eighth notes. The fourth staff includes a melodic line with a four-note slur and eighth notes, and a bass line with triplets and eighth notes. The fifth staff shows a melodic line with eighth and sixteenth notes, and a bass line with chords and eighth notes. The sixth staff features a melodic line with eighth and sixteenth notes, and a bass line with chords and eighth notes. The seventh staff includes a melodic line with eighth and sixteenth notes, and a bass line with chords and eighth notes. The eighth staff shows a melodic line with eighth and sixteenth notes, and a bass line with chords and eighth notes.

Key features of the notation include:

- Triplets (3) and slurs (4) in the melodic lines.
- Articulation marks (p) in the bass line.
- Various rhythmic values (eighth, sixteenth, and dotted notes).
- Chords and single notes in the bass line.