

# Saltarello in A minor

Simone Molinaro  
transcribed and edited by  
Gilbert Biberian

25

28

31

35

39

42

45

# Saltarello in A minor

# Saltarello in D major

⑥ in D

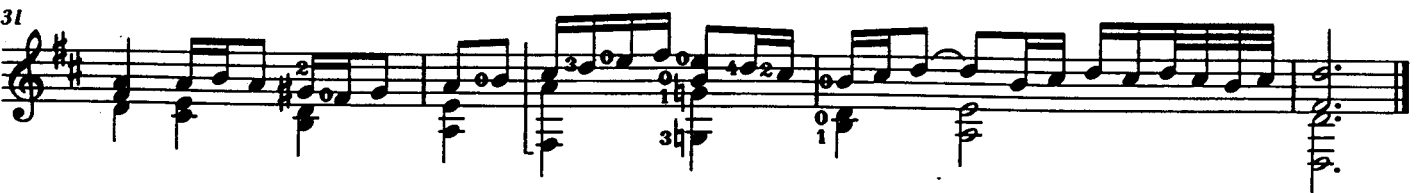
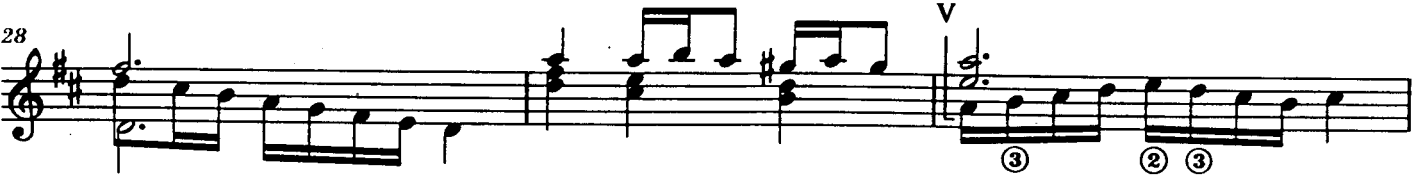

# Saltarello in B minor

38

13

17

51

## Saltarello in E minor

(8)

23

27

30

### Saltarello in G major

III I

5

9

13

16

20

23

27

30

V II

# Saltarello in E major

6

10

14

18

22

IV II

26

30

# Ballo detto il Conte Orlando

⑥ in D

III

# Saltarello del predetto ballo

© in D

# Fantasia Prima

© in D

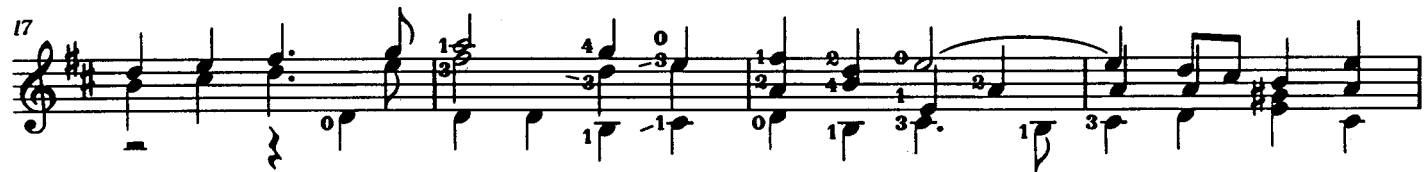
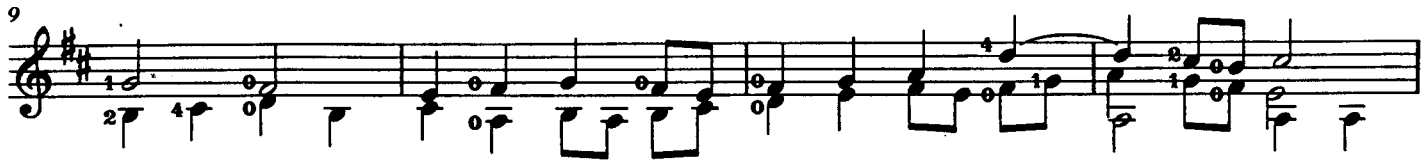
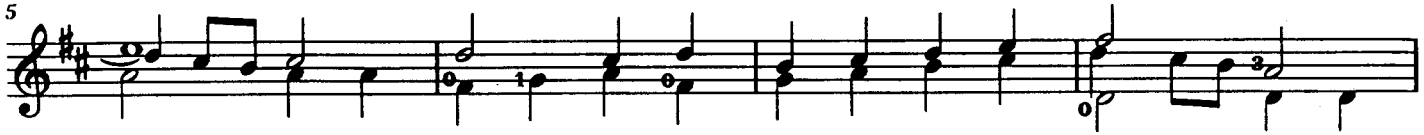

28

31

35

38

41

44

48

# Fantasia Terza

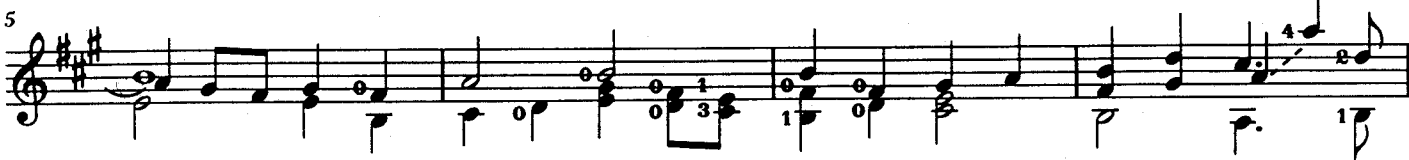

29

33

37

41

45

49

52

51

# Fantasia Quinta

50

54

58

62

66

70

74

78

82

86

90

# Fantasia Settima

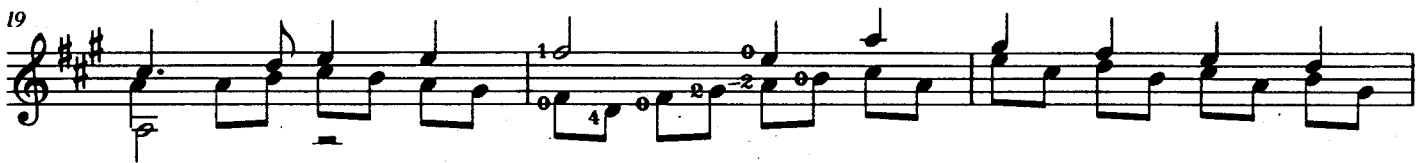

29

33

37

41

44 1)

47

50

53

44 1)

56

59

63

66

70

73

76

79

82

85

89

93

97

101

105

108

# Fantasia Nona

⑥ in D

26

29

32

35

38

40

43

46

48

49

52

55

57

60

63

65

68

# Fantasia Undicesima

5

9

13

16

19

22

25

28

29

1)

2)

3)

4)

5)

6)

7)

8)

9)

10)

11)

12)

13)

14)

15)

16)

17)

18)

19)

20)

21)

22)

23)

24)

25)

26)

27)

28)

29)

30)

31)

32)

33)

34)

35)

36)

37)

38)

39)

40)

41)

42)

43)

44)

45)

46)

47)

48)

49)

50)

51)

52)

53)

54)

55)

56)

57)

58)

59)

60)

61)

62)

63)

64)

65)

66)

67)

68)

69)

70)

71)

72)

73)

74)

75)

76)

77)

78)

79)

80)

81)

82)

83)

84)

85)

86)

87)

88)

89)

90)

91)

92)

93)

94)

95)

96)

97)

98)

99)

100)

31

34

37

40

43

46

49

52

55

1) (44)

2) (46)
