

Dedicado a mi buen amigo el maestro guitarrista y compositor Sr. Antonio Sinópoli

# MALAGUEÑAS

(Para Guitarra)

EDUARDO MISTROT

Allegro moderato

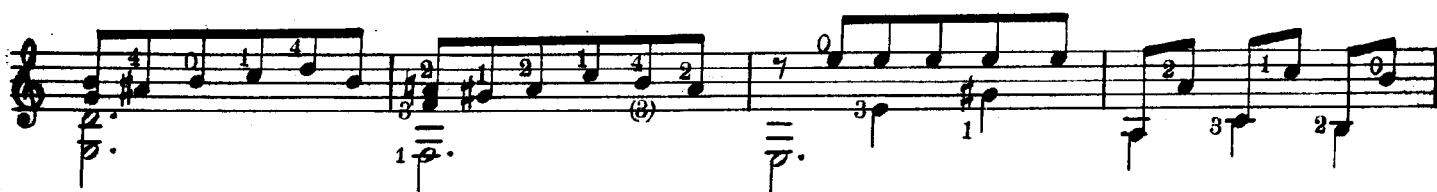

*Copla*

3  
(3) 1(4) (3) (6) C. 5<sup>1</sup>

C. 3<sup>a</sup> C. 1<sup>a</sup>

4 #4 2 #4 2 4 2

4 2 1 8 4 2 3

3 1 0 3 1 0 1 2 0 3 1 0 3 1 2 0 3 1 0

3 1 0 2 0 1 2 3 1 0

(3) (3) (3) 3 #1 0 0 #1 4 4 1 (2)