Das letzte Lied

El ultimo Canto

Fantasie mit Variationen
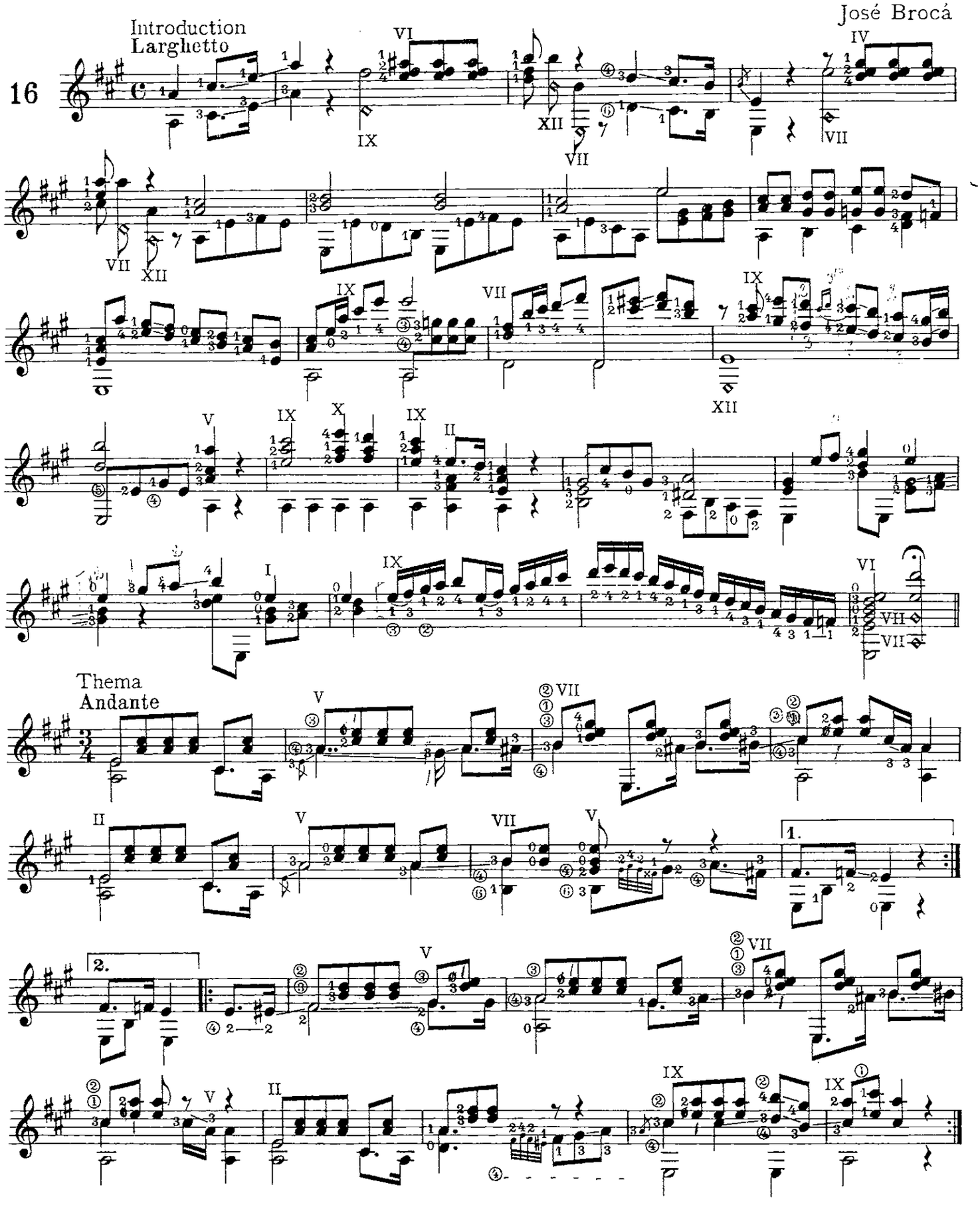
José Brocá