

Allegro con fuoco

Diversissement (Alessandro Stradella.)

J. H. Metz. Op. 51.

con moto

a tempo.

Serenade. Andantino

p Dolce

p/p

Guitar

mf

Dim.

cresc.

1.

con moto

riten.

p Dolce.

mf

The score is written for piano and guitar. The piano part is in 3/8 time and features a melodic line with various dynamics and articulation. The guitar part provides harmonic support with chords and arpeggios. Performance markings include *p Dolce*, *p/p*, *mf*, *Dim.*, *cresc.*, *con moto*, *riten.*, and *p Dolce.* There are also first ending brackets and a *Guitar* label.

This is a handwritten musical score for piano, consisting of seven systems of staves. The music is written in a key signature of two sharps (F# and C#) and a 3/4 time signature. The notation includes treble and bass clefs, notes, rests, and various dynamic markings such as *mf*, *f*, *p*, and *cresc.*. The score features complex textures with many beamed notes and slurs, particularly in the lower registers. The piece concludes with a double bar line and a final 3/8 time signature.

Allegro vivace.

DUETTEN

für zwei Gitarren.

Unterhaltende Tonstücke verschiedenen Characters.

1. **Alessandro Stradella** (Plotow), comp. v. **L. K. Mertz**. Op. 51. Pr. fl. L. 12 kr. Tblr. — 20 ngr.

2.

3.

4.

5.

6.

{ EIGENTHUM DES VERLEGGERS. EINGETRAGEN IM VEREINSARCHIV. }

MÜNCHEN, BEI JOS. AIBL.

MUSIKALIEN-HANDLUNG, KAUFINGERSTRASSE N^o 26.

Leipzig, bei F. Hofmeister (Depôt). New-York, bei Kerksieg u. Breusing.

1155.

ERSTE (TERZ-) GUITARRE.

Alessandro Stradella. { Flotow }

J. K. Mertz, Op. 51.

Allegro con fuoco.

Moderato.

Vend.

TERZ-GUITARRE.

TERZ-GUITARRE.

Flag. Flag. Flag. Flag. Flag. loco XII Flag. Flag. E H

Flag. Flag. Flag. Flag. Flag. loco rit. dolceissimo

a tempo dolce P

1155 7

TERZ-GUITARRE.

TERZ-GUITARRE.

a tempo

P

loco

espressivo

dolce

sull III

cresc.

TERZ-GUITARRE.

Allegro.

f

Fresto.

brillante

ZWEITE GUITARRE.

1.

Alessandro Stradella. { Flotow }

J. K. Mertz, Op. 51.

Allegro con fuoco.

Moderato.

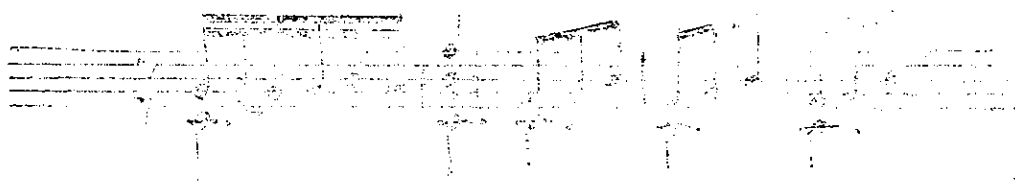

2.

ZWEITE GUITARRE.

ZWEITE GUITARRE.

ZWEITE GUITARRE.

ZWEITE GUITARRE.

ZWEITE GUITARRE.

VESPERGANG

Guitar I

J.K. MERTZ

[Capo' on III]

Moderato assai

4
pp sf

5
f p dim. p

9
pp sf cresc.

13
ff p dim. [pp]

17 Adagio religioso
p ①

21 p f espress. sf

24 sf p sf p

28 p cresc. rit. a tempo p

31

p dim.

Tempo I

34

pp

37

f p dim.

41

p pp

44

cresc. ff

47

p dim. sf dolce

51

p

MAZURKA

Guitar I

J.K. MERTZ

[Capo' on III]

Moderato

1 *p* *f*

5 *p* *f* *p*

10 *p* *f* *f* *p*

15 *dolce* *dim.* *rit.*

Mazurka

19 *p* *dolce*

25 *dolce* *f* [Dal Segno]

43

dolciss.

49

sf *f* *p dolciss.*

55

60

65

p *f* *Fine*

TRIO

71 *p dolce* *sim.* *f*

75

79 *p dolce* [*f*]

83 *f* *sf*

87 *f* *sf*

91

dim. *rit.*

95

a tempo
p dolce *f*

99

p *p* *p* *p*

103

p *p* *p* *p*

107

p *p* *p* *sf*

Da Capo Mazurka al Fine

TARANTELLE

Guitar I**J.K. MERTZ**

[Capo' on III]
Allegretto

p *cresc.*

6

11 *harm* *loco* *

18 *harm* *loco* *loco* *dim.* *loco*
rit. *poco* *a* *poco*

*Repeat editorial.

Allegro

23

f

28

f

33

f

38

dolce

43

f

48

f *cresc.*

53

f

58

f

63 *dolce*

68

73

78

83

88

93

98 *dolce*

102

106

110

114

118

122

126

130

135

189

con moto

194

200

205

210

215

220

Prestissimo

225

sf

231

sf

sempre cresc.

237

242

4
3

247

4
3

252

f

STÄNDCHEN

Guitar I

J.K. MERTZ

[Capo' on III]

Andantino

1 *p*

5 *cresc.* [ξ] [ξ] *p* [ξ] [ξ] *cresc.* [ξ]

10 *p*

14 *p*

18 [ξ] [ξ] *f*

Più lento

22

25

29

33

36

Adagio espressivo

39

43

46

49

53

57

61

* G# not A in treble in orig.

64

66

66 *dolce*

68

71

74

Cadenza

80

84

84 *dim.* *p* *pp* *p* *ff*

DEUTSCHE WEISE

Fantasie

Guitar I

J.K. MERTZ

[Capo' on III]
Adagio molto

pp

cresc. *f* *dim.* *p* *

Andantino
dolce

con espress.

dolciss.

rit. *sempre pp* ④
Cloche (12)
Harm XII

* A ♮ in orig.

22 *Andantino* (Gtr II)

dolce

25

27

29

31

33

35

con misteria

Chorus Grave

38

42

46

Harm XII

50

54

* d. 7 in source.

BARCAROLE

[Capo' on III]

Introduction

Moderato assai

harm XII XII

41 *harm* XII

45 *dolce*

49 *p*

53 *rit. dim. a tempo dolce*

58 *harm sf cresc.*

62 *dolce a tempo*

66 *harm sf*

70 *espress.*

79 *dim. p*

IMPROMPTU

Guitar I

J.K. MERTZ

[Capo' on III]
Maestoso

17

p

20

p

23

p

cresc. accelerando il

tempo

Andante cantabile

26

p

30

33

36

p

cresc.

dolce

38

40

p

Con moto
Imitation de L'arpa

42 *mf*

44

46

48

50 *cresc* *en* *do*

52 *dim.* *p*

Grave

58 *pp* *f* *p*

60 *cresc.* *f* *p*

62 *pp* *cresc.* *f* *p*

64 *p* *cresc.*

66 *p* *sempre cresc.*

68 *fff* *dim.* *pp* *ppp*

70 *pp* *cresc.* *f* *p*

72 *cresc.* *f* *p*

74 *pp* *cresc.* *f* *p*

76 *p* *cresc.* *dim.*

78 *p* *sempre cresc.*

80 *fff* *pp* *pp*

82 *fff* *pp* *p*

NÄNIEN TRAUERLIEDER

No.1. Am Grabe der Geliebten

Guitar II

J.K. MERTZ

Adagio

Cloches
a tempo

20 *p dolce* 3 3 3 [sim.]

24 *p dolce* 3 3 3 *f* *p* *p dolce* Cloches

29 3 3 3 *p*

33 *p*

37 *p* *p dolce*

42 *p*

46 *sf* *pp*

49 3 3 *f* *pp* *f* *pp* *[sf]* *p*

53 *p* *[sf]* *p*

57

61

65

69

73

76

Cloches
a tempo

80

84

88

No.2 Ich Denke Dein

Guitar II

J.K. MERTZ

Adagio
con dolore

7

13

18

22

26

30

p *p* *sf* *p* *sf* *p* *ff* *pp*

dolce

[dim. e rit.] [a tempo]

[cresc. a poco]

loco

cresc. *p*

34 *tristamente*

38 *cresc.* *dim. e rit.*

41 *a tempo* *tristamente*

45 *cresc.* *dim.*

48 *p*

51

54 *f* *p* *p*

57 *con dolore*

No.3 Trauermarsch

1. *p* 0 3 2 3

5 *p* *cresc.* *sf* 4 3 1 4 1

8 1. 2. *p* *dolce* 3 4 0

18 [p] 4 2 3 0 1 2 1 1 2 4

21 *p* *cresc.* *sf* 4 2 3 0 1 2 1 1 2 4

24 1. 2. *p* *dolce* 2 4 0 3 1 2 3 1

34 *p* 0 3 1 3

37 *cresc.* *dim.* *p* 4 0 1 1 1 1 1 1 1 1

40 *p* *dolce* 0 1 1 1 1 1 1 1

43

46

49

51

54

57

61

64

67

70

* in orig.

UNRÜHE

J.K. MERTZ

Guitar II

Allegro molto

* bar rest in orig.

Più lento

43 *p*

46

49

52

55

58 *ff*

61 *p*

64

67

70 **Tempo I** *p*

75

79

83

86

90

93

98

103

108

111

116

VESPERGANG

Guitar II

J.K. MERTZ

Moderato assai

pp sf

f p dim. p

pp sf cresc. p

ff p dim. p

p [simile] p

p f cresc.

p sf p

p f p

29 *rit.* [*a tempo*]

32 [*p*] *dim.* *p* *pp*

35

38 *f* *p* *dim.* *p*

42 *pp* *cresc.*

45 *ff*

48 *p* *dim.* [*dolce*] [*sf*]

51 *p*

MAZURKA

Guitar II

J.K. MERTZ

Moderato

19 Mazurka

43 *p* *dolce*

49

55 *p*

61

66 *p* *f* *Fine*

71 **TRIO**
p *egale* *f*

75 *p*

79 *f*

83 *p* *sf*

87 *sf*

91

dim. *p* *rit.*

95 *a tempo*

p *f*

99

p

103

dolce *f*

107

p *f*

Da Capo Mazurka al Fine

TARANTELLE

Guitar II

J.K. MERTZ

Allegretto

1

6

11

15

19

p *mf* *ff* *p loco* *f*

Harm. XII

Harm. XII

Harm. XII

Harm.

*Bars 14 and 15 marked bis in orig.

Allegro

23

ff *p* *f* *p*

27

sf

31

f *f* *f*

36

p dolce

41

p

46

f *f* *p*

51

cresc.

55

f *p* *f* *p* *sf* *sf*

60

p *p dolce*

64

67

70

73

76

81

86

91

96

100

105

110

115

120

126

131

136

142

147

152

157

162

166

170

174

177

180

183

186

189 **con moto**

193

198

203

208

213

218

223

228

233

238

243

248

253

STÄNDCHEN

Guitar II

J.K. MERTZ

Andantino

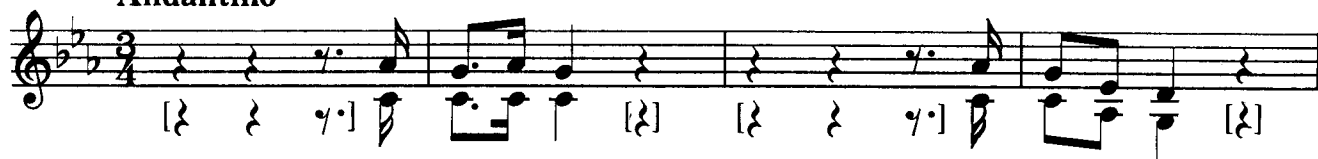

* E not D in orig.

30

34

39 *Adagio*

44

48

52

56

60

64

68

72

Cadenza (Gtr I)

76

80

84

DEUTSCHE WEISE

Fantasia

Guitar II

J.K. MERTZ

Adagio molto

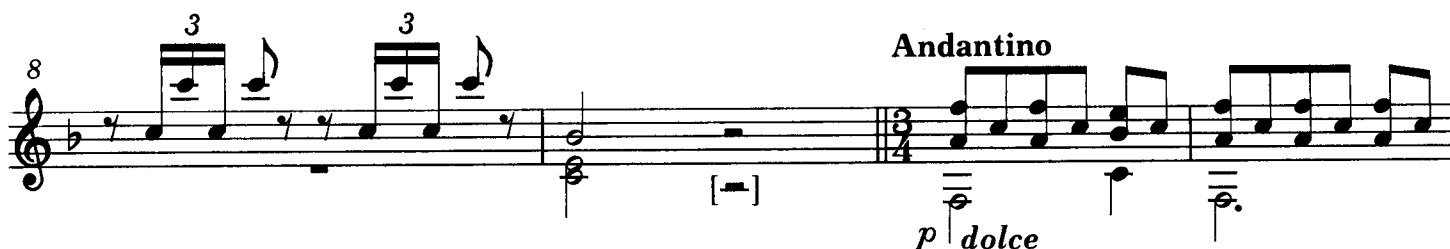
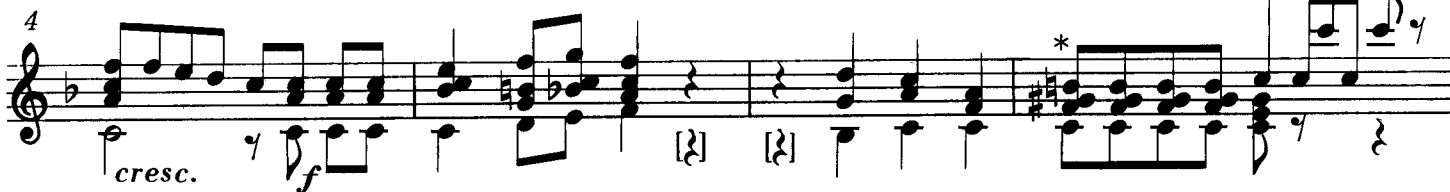

Andantino

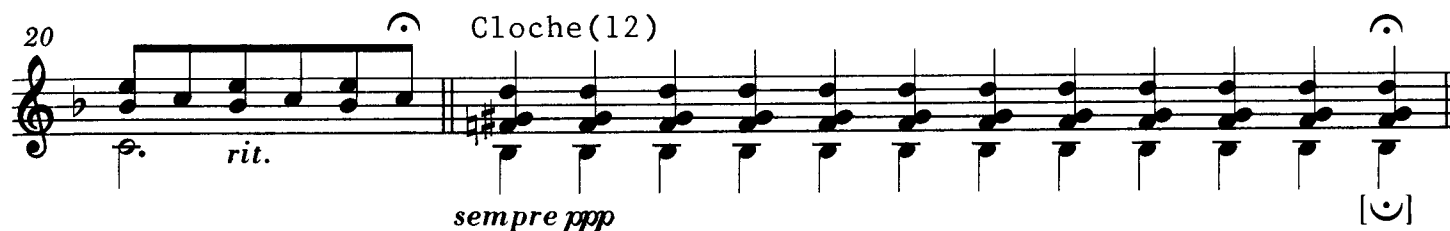

Cloche(12)

rit.

sempre ppp

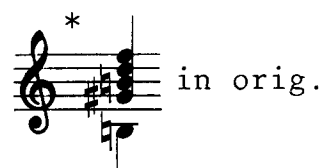

22 **Andantino**

espress. *

26

f

29

32

p

35

dim. *con misteria*

* Fb in orig.

Chorus Grave

38

42

46

50

Harm XII

54

BARCAROLE

Guitar II

J.K. MERTZ

Introduction
Moderato assai

harm XII

ppp

5

sempre ppp

7

9

11

f dim. pp dolce

14

18

36 Moderato quasi Andantino

23 *pp*

26 *simile*

29

32

35

38 *dolce*

41

44

47 *pp dolce*

51

rit.

55

a tempo

3

58

3

61

3

64

p

p

67

3

70

3

73

3

80

dim.

dim.

IMPROMPTU

Guitar II

J.K. MERTZ

Maestoso

17

1

f

19

p

cresc.

sf sf sf sf

22

sempre cresc. e accelerando

*

26 **Andante cantabile**

p

29

p

32

p

35

p

3

3

38

p

3

3

rit.

*  in orig.

40

42 **Con moto**

espress. marcato

46

dolce

50

cresc. *f* *pdim.*

58 **Grave**

pp *cresc.* *f* *p*

60

f *p*

62

pp *cresc.* *f* *p*

64

f

66

cresc.

68

fff *dim.* *pp* *ppp*

70

pp *cresc.* *f* *p*

72

[*f*] [-] *f* *p*

74

pp *cresc.* *f* *p*

76

[*f*] [-] *f*

78

cresc.

80

fff *dim.* *pp* *ppp*

82

fff *pp* *dim.* *p*

Ständchen.

Eigentum des Stifters.

I. Guitare (Terz-Guitare).

J. K. Mertz.

Stifter: J. Stockmann, Kursk.

Andantino.

Più lento.

I. Guitare (Terz-Guitare).

Adagio espressivo.

- Multiple sixteenth-note passages, some with slurs and accents.
- Trills and grace notes.
- Dynamic markings: *pp*, *p*, *ff*, and *dim.*
- A section marked *dolce* (sweetly).
- A section labeled "Cadenza." with a fermata.
- Several sixteenth-note runs marked with a "6" (hexachord).

Ständchen.

Eigentum des Stifters.

II: Guitare (Prim-Guitare).

J. K. Mertz.

Stifter: J. Stockmann, Kursk.

Andantino.

Più lento.

Adagio.

II. Guitare (Prim-Guitare).
