

Gi Boije 130
GAVA fr. Ing. C. O. Boije af Gennar
1924

Gran Ricercario o Studio

per **CERTARRA** sola

composto da

LUIGI LEGNANI

OP. 3.

688. Fr. 4.50.

Proprietà degli Editori.

MILANO

R. Stabilimento Nazionale di

GIOVANNI RICORDI

NAPOLI - PALERMO - ROMA - LONDRA

Tutti i diritti di riproduzione sono riservati.

1924
1153.

Moderato.

dolce assai

3 3 3 3

3^a pos:

3^a pos:

3^a pos:

ff

ff

4^a pos: *dolcissimo*

3

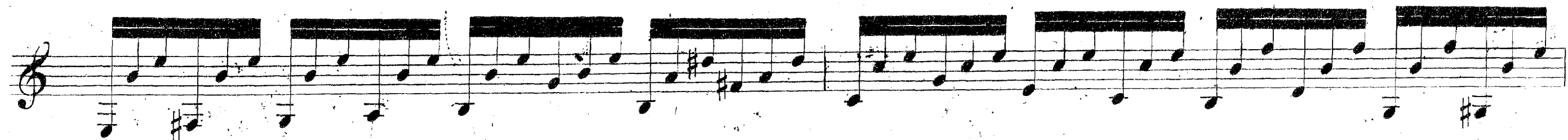
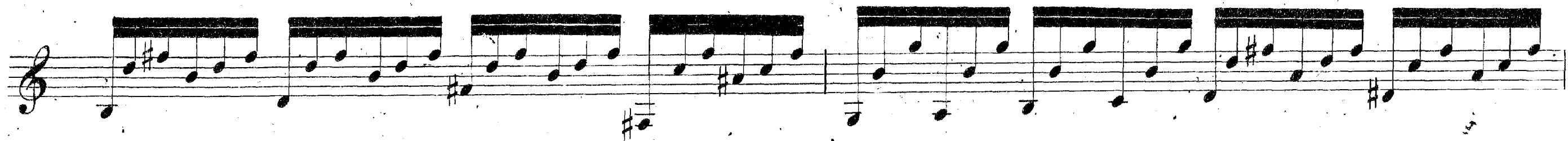

