

6

# CAPRICETTI

PER

# Chitarra

*che servono di compimento dell'Op. 250.*

*composti da*

# LUIGI LEGNANI

20202

Fr. 5.60

R. STABILIMENTO TITO DI GIO. RICORDI E FRANCESCO LUCCA

di

**G. RICORDI & C.**

*Editori-Stampatori*

MILANO

PALERMO — ROMA — NAPOLI

Deposito a norma dei trattati internazionali. Proprietà degli Editori.

Tutti i diritti d'eccezione, riproduzione e trascrizione sono riservati.

1924  
432

# SEI CAPRICETTI

LUIGI LEGNANI

N.º 4.

ALLEGRETTO.

Proprietà G. RICORDI e C. - MILANO.

/ 20202 /

Tutti i diritti d'esecuzione,  
riproduzione e trascrizione sono riservati.

15-40  
51

7 20202 7

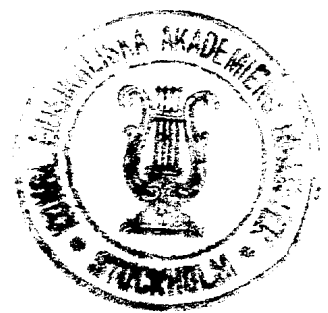

4  
N.º 2.  
ANDANTINO.

9.ª posizione

*rall.* *a tempo.*

9ª posizione

0 5

Le note disopra si mancheranno col Medio e l'Indice della mano destra ; e le note di sotto col Pollice della stessa mano .

N.º 5.

ALL.º MODERATO.

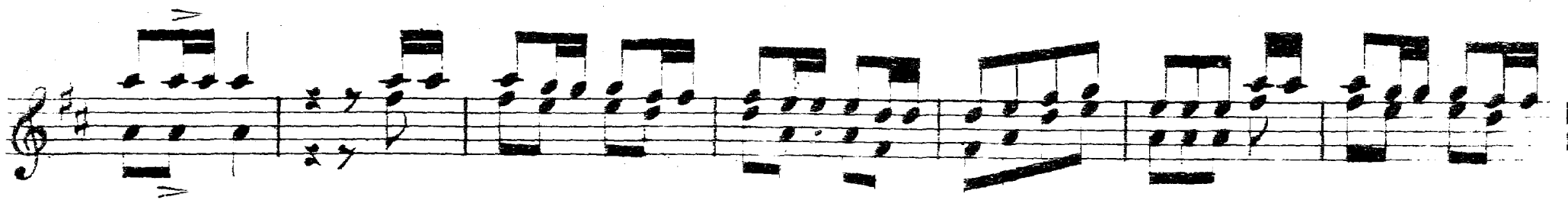

Medio e Indice una semicroma per ciascheduno, ma

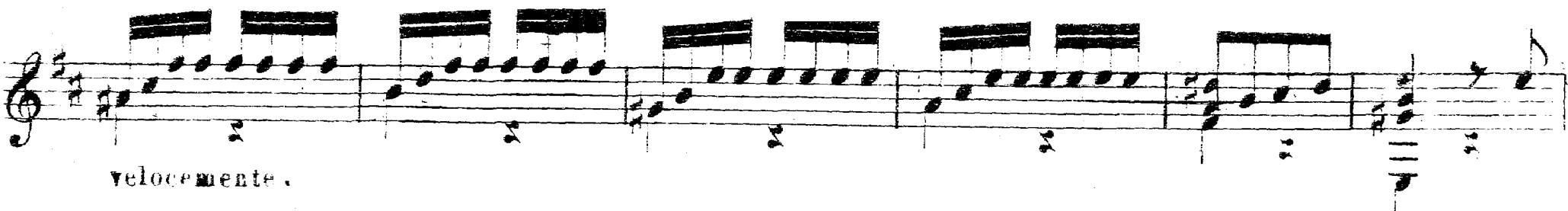

velocemente .

N. 4.

ALLEGRETTO  
DI POLACCA.

loco

N. 5.  
MODERATO.

*De Finckel*  
N. 6.  
ALLEGRO.

WALTZ

# Sechs Capricen

(Six Caprices)

Luigi Legnani  
op. 250

1

Allegretto

Moderato

Valse

Allegro

