Pequeña Rumba
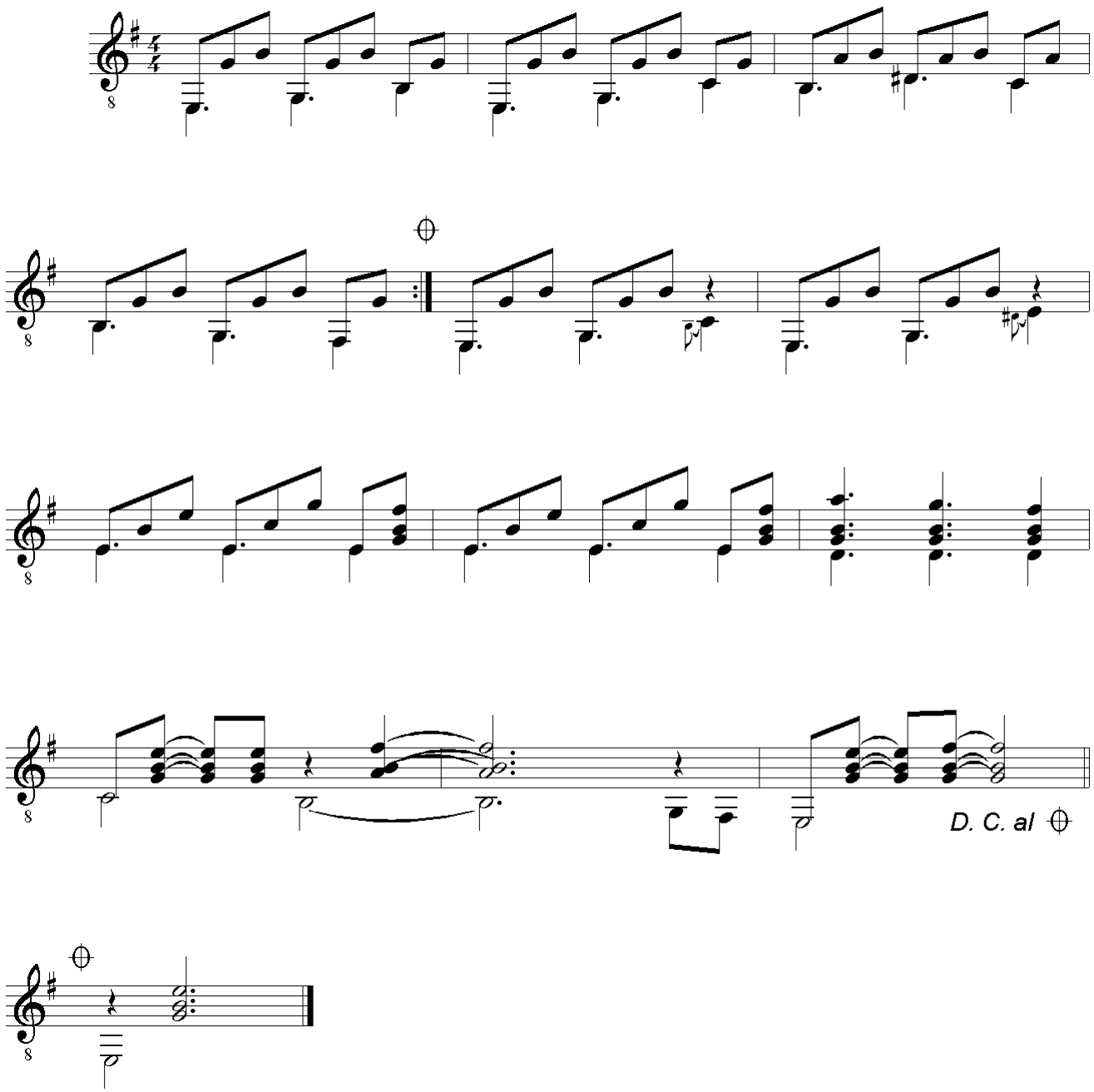
Robert Lampis