

La Lyre

ALBUM MUSICAL

POUR LA

Guitare Seule

Contenant

une Ouverture à la Rossini, Pot Pourri, Variations,
une Valse et la Hongroise

Composé par
F. HORETZKY

Ouv.

Prix 7.⁵⁰

à Paris

Chez RICHALD, Editeur des Œuvres de Mayseder et Piaris,
Boulevard Poissonnière, N.º 16, au 1.^{er}

1862. R.

1924
301

Andante sostenuto. GUITARE.

OUVERTURE
a la ROSSINI
par HORETZKI.

Allegro.

GUITARE.

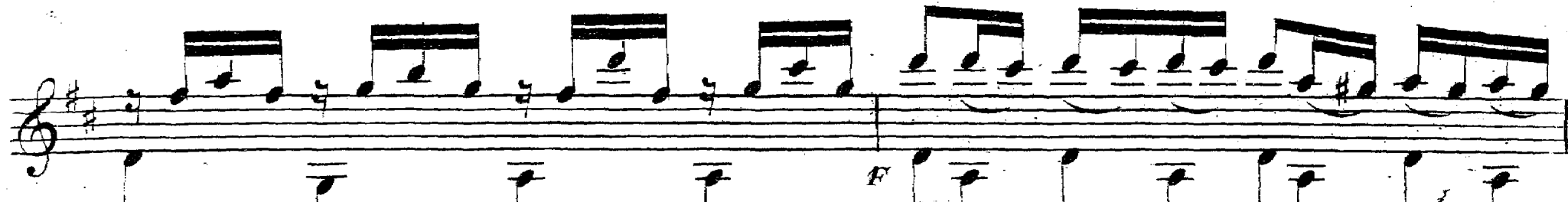

GUITARE.

INTRODUZIONE.

Pot-pourri
par HORETZKI.

Andantino.

THEMA

1^{re} Variation.

GUITARE.

Minore.

Adagio.

The Adagio section consists of three staves of music. The first staff begins with a treble clef, a key signature of one flat (B-flat), and a 3/4 time signature. The melody is written in a single line, with chords indicated by vertical lines and dots. The tempo is marked 'Adagio'. The music concludes with a double bar line and repeat dots.

Allegretto.

The Allegretto section consists of eight staves of music. The first staff begins with a treble clef, a key signature of one flat (B-flat), and a 6/8 time signature. The music is characterized by a rhythmic pattern of chords, with each chord represented by a thick, dark horizontal bar. The tempo is marked 'Allegretto'. The section concludes with a double bar line and repeat dots.

GUITARE.

Tempo.
di polacca.

Variations par Giuliani, Legnani et Horetzki.

THEMA.

1^{re} Variation.

GUITARE.

2^{me} Var.

3^{me} Var.

GUITARE.

Walze pour deux Guitares.

1^{re} Guitare.

2^{me} Guitare.

HONGROISE.