Joseph Haydn *(1732–1809)*

Menuett
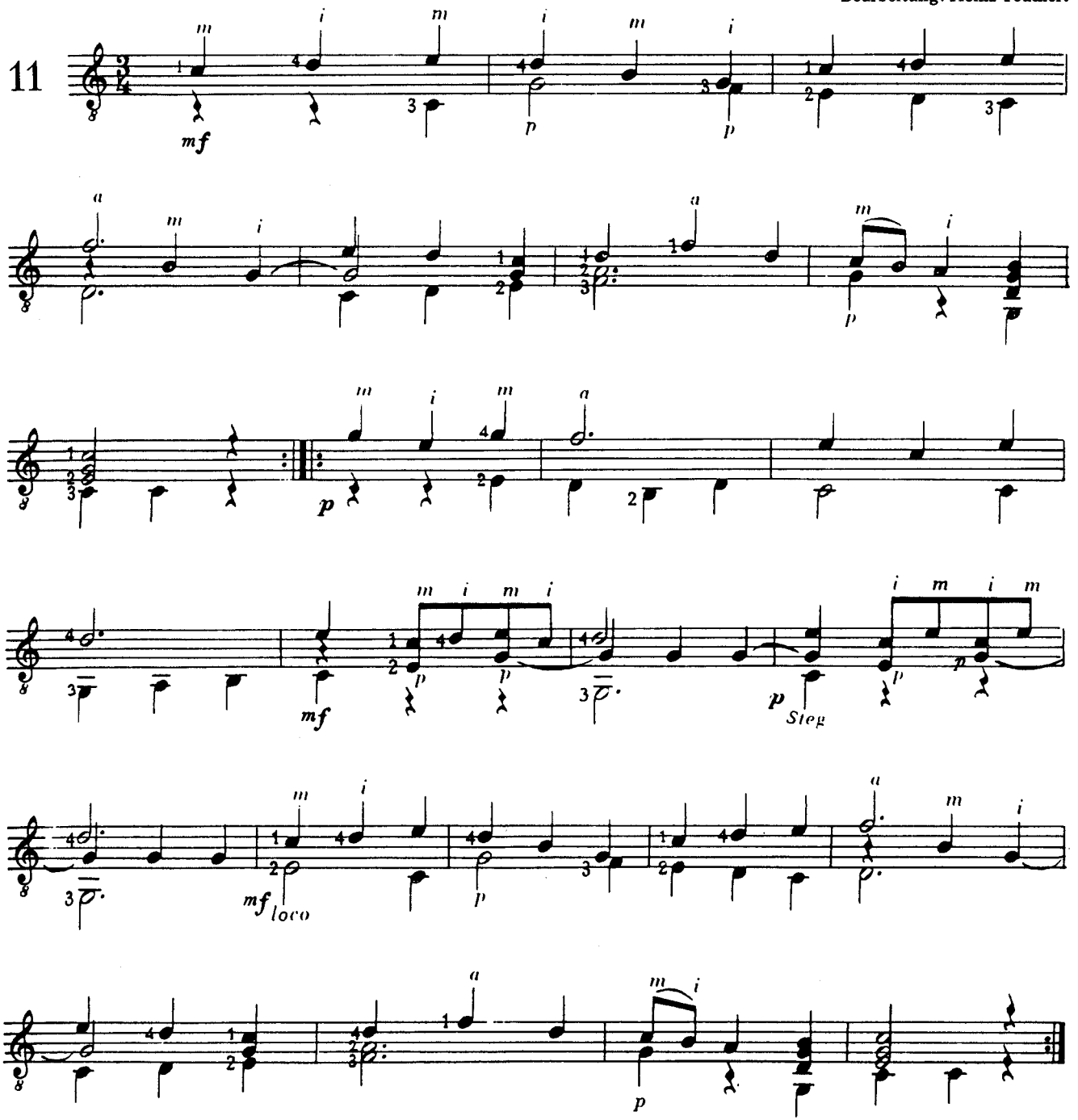
Bearbeitung: Heinz Teuchert