

Gi Bolje 705

GÅVA fr. ing. C. O. Bolje af Gennäs  
1924

*2 dag*

*Quæter af*

*Mauror Giuliani*

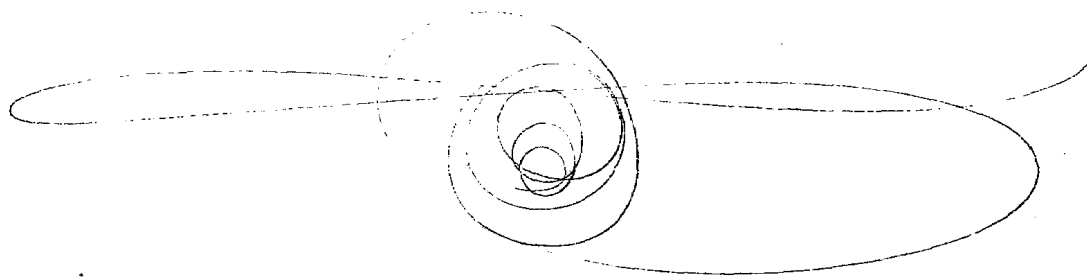

*1924*  
*1124*

Guitarre No. 1

Ronda  
alla Polacca

*rallent.* *tempo*

*Allegretto*

*Sobonaise*

Grandes Variations  
concertantes  
pour deux Violons  
Composées par  
Maurice Strakosky  
Opus 45.

1924  
1125

# Guitar 2<sup>da</sup>

## Introdução

*Andante sostenuto*

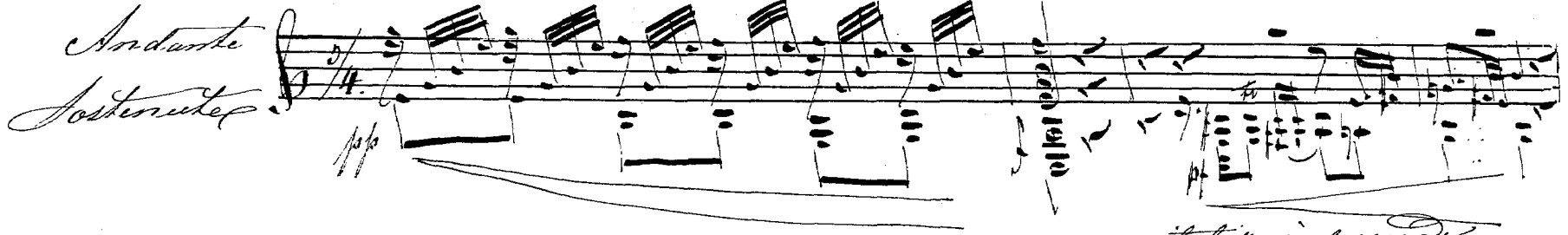

*il trillo in due corde*

*per*  
*slargando*

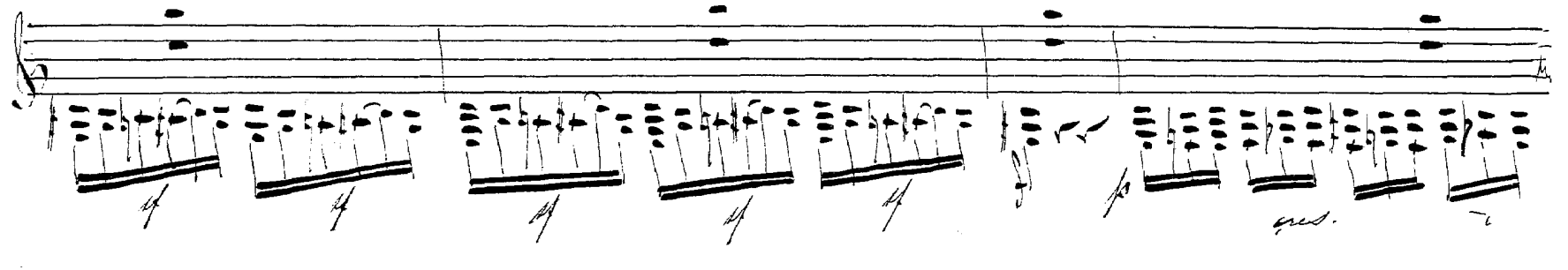
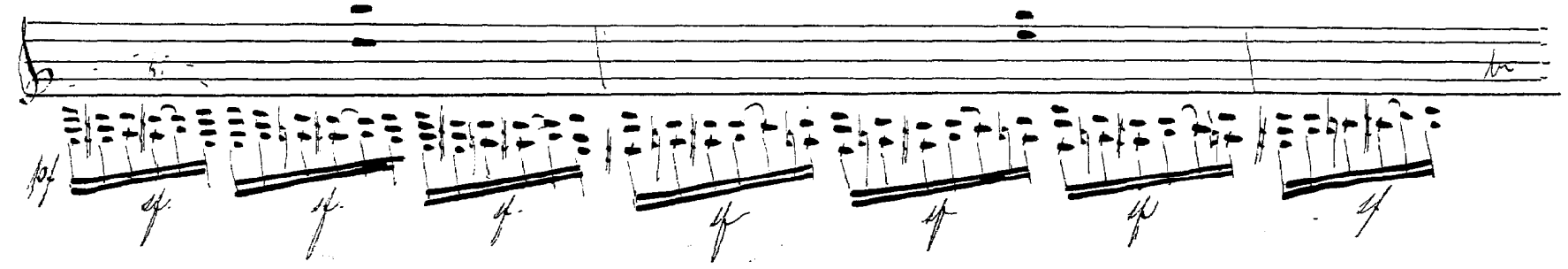

*res.*

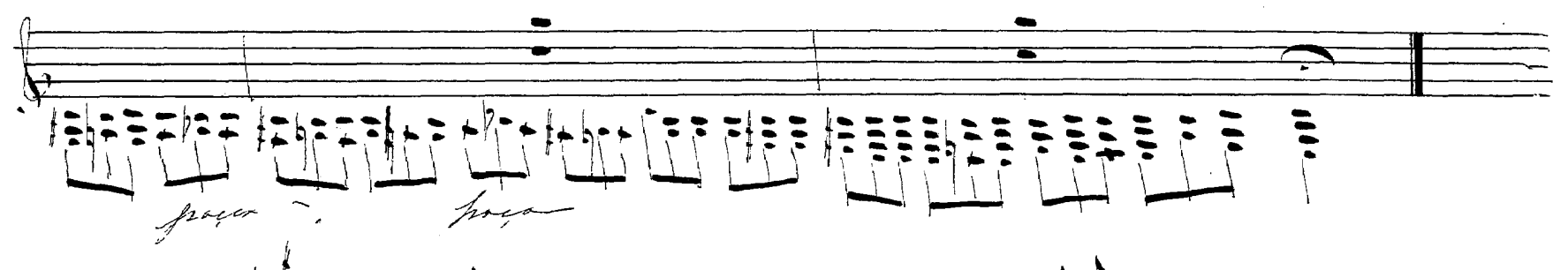

*per* *per*

*Thema*  
*Andantissimo*  
*gratioso*

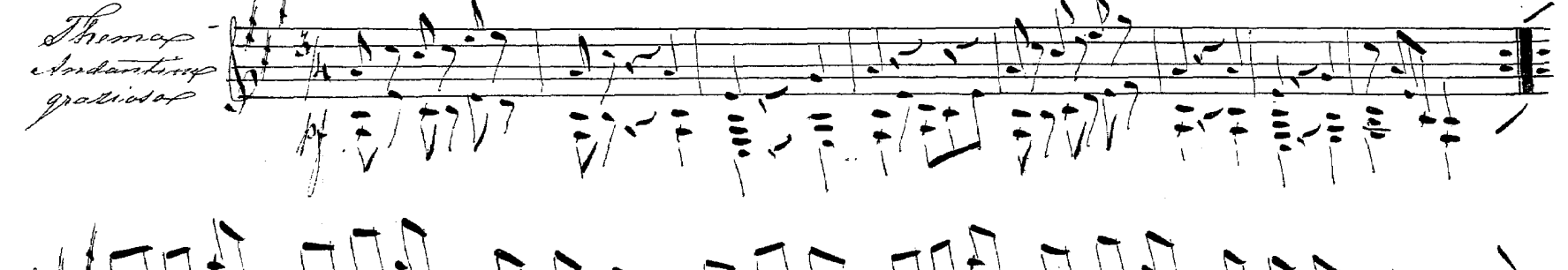

*Var 2.*

*Var 3.*

*Var 4.  
Minore  
suspeso, più  
sostenuto*

*piu mosso*  
Var 5.  $\frac{3}{4}$  *pp*

Var 6.  $\frac{3}{4}$  *pp*

*pp* *pp* *pp*

Non Preparati per due Violone, composto...  
da Giovanni Battista Guastavini 2<sup>da</sup>...

*Andante*  
*Sostenuto.*

*Andantino*  
*Gravissimo.*

1924  
1126

*Mimosa.*

*Allegro  
allegretto.*

*Fin.*

*bis*

*bis*

*morendo.*

*Tempo di Marcia*

mf f

f mf

f

mf

*Allegretto Mangandesi e  
coda brio.*

p cres.

p cres.

cres.

*diminuendo poco*

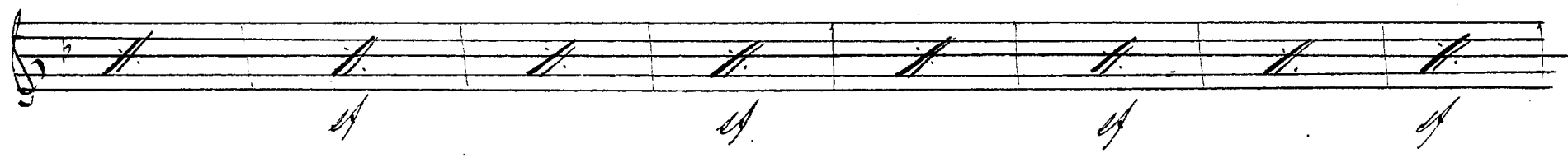
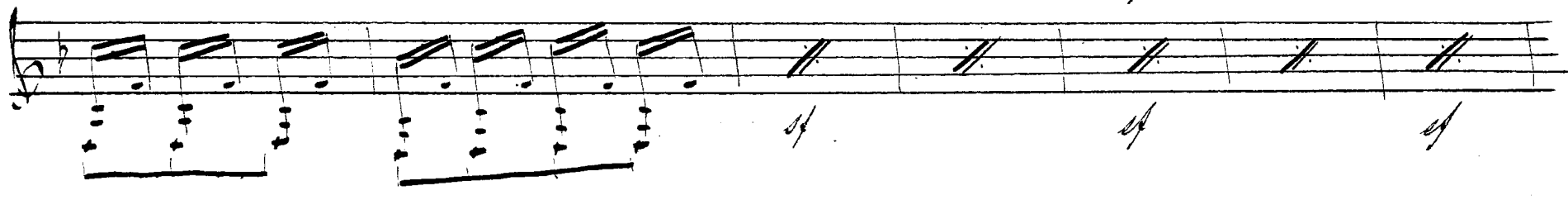
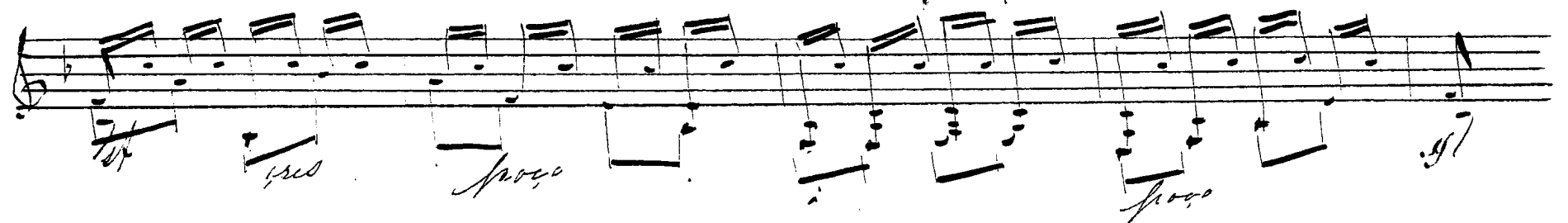
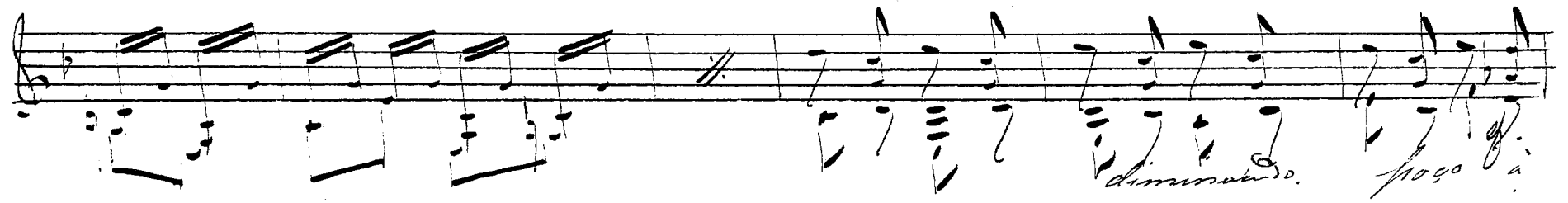

Rondo.  
Allegretto

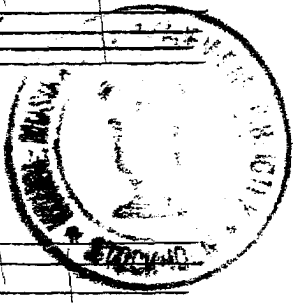

1924  
1127

Rondo 2  
Gravioso

*Diminuendo poco a poco*

Rondo 3.

Allegretto.

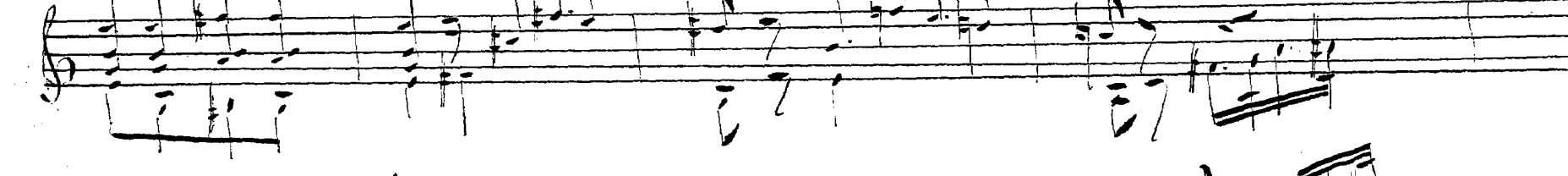
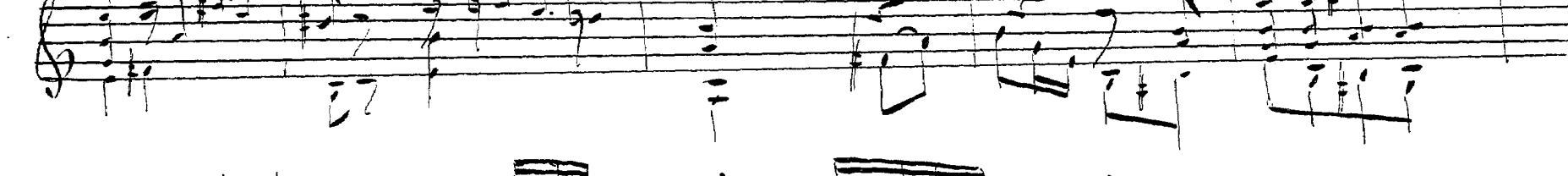
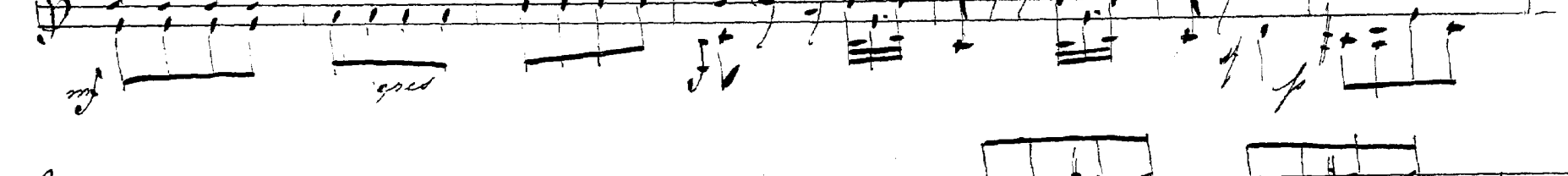
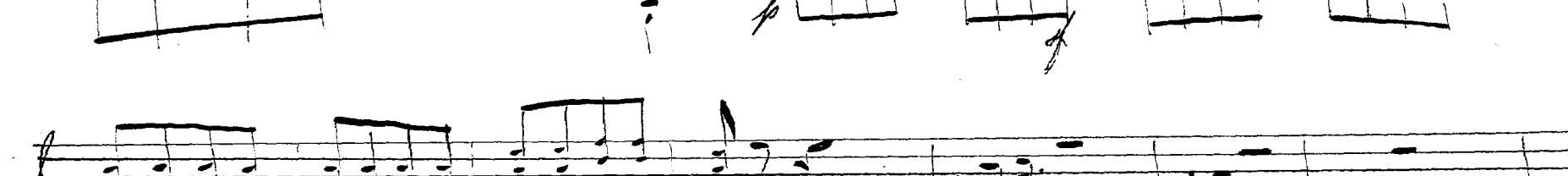
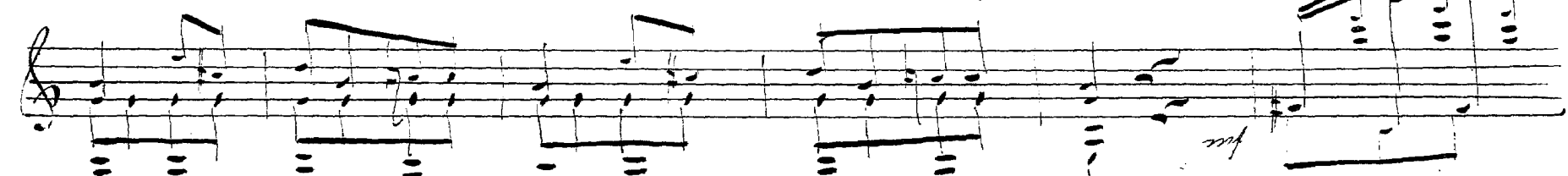
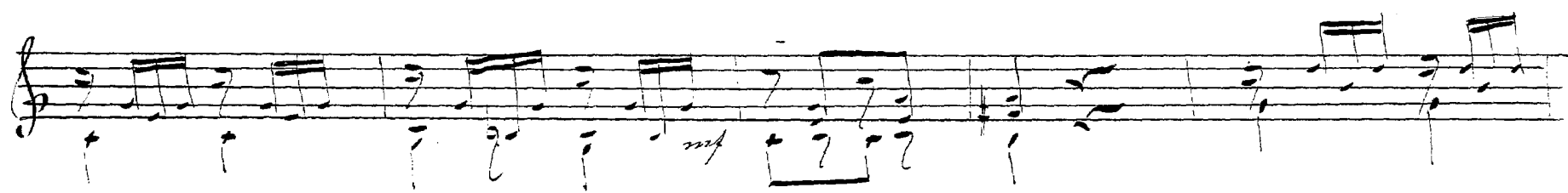

