

VARIAZIONI
CONCERTANTI

PER

Due Chitarre

COMPOSTE DA

MAURO GIULIANI

Op. 130

Prop. dell'Editore
N. 11623

Reg. nell'Arch. d. M. Unione
11. 5

MILANO

Presso Gio. Ricordi

Firenze presso Gio. Ricordi e C.

CHITARRA I^a

INTRODUZIONE

MAESTOSO.

CHITARRA 1.^a

CHIFFARRA I.

TEMA

VAR. I

CHITARRA 1ª

CHITARRA 4^a

VAR. 2^a

CHITARRA 1^a

VAR. 5^a

CHITARRA I'

CHITARRA I.

CHITARRA I,

Con suoni armonici ossia flautati

VAR. 5.

VAR. 6.

CHITARRA I.

CHITARRA . I .

CHITARRA II.

Mupestoso

INTRODUZIONE

TEMA

CHITARRA II.

VAR. 1.

CHITARRA. II.

VAR. 2.

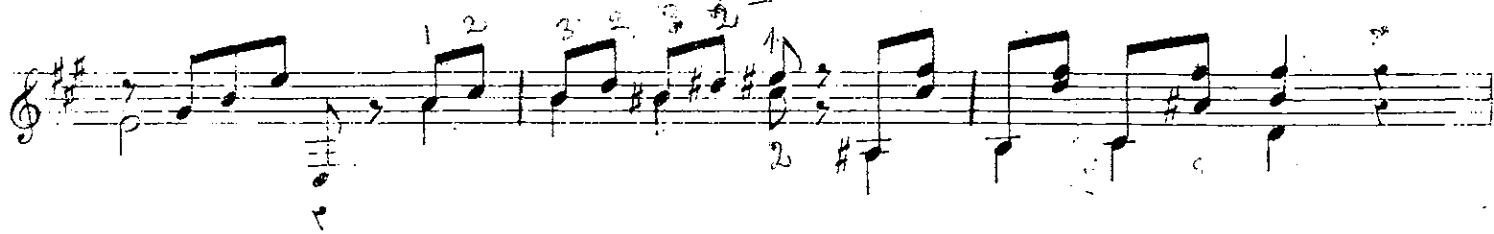

CHITARRA. II.

VAR.^o 3.

VAR.^o 4.

CHITARRA . II.

CHITARRA. II.

The main musical score consists of three staves. The first staff contains the melody, starting with a treble clef and a key signature of one sharp (F#). The second and third staves provide harmonic accompaniment. The music features a mix of eighth and sixteenth notes, with some chords and rests. A dynamic marking of *p* (piano) is present in the first staff.

VAR. 5.

CHITARRA. II.

VAR^o. 6.

CHITARRA. II.

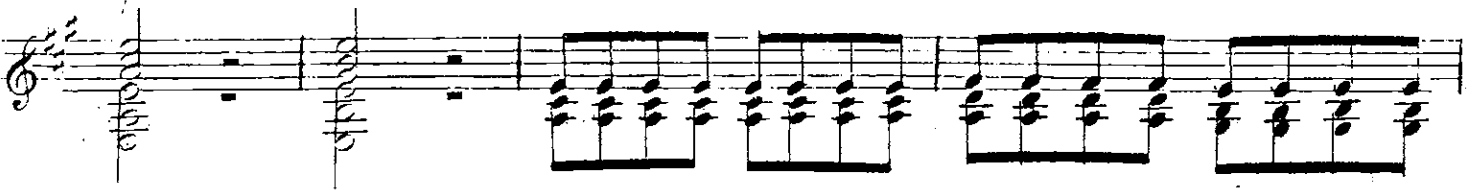
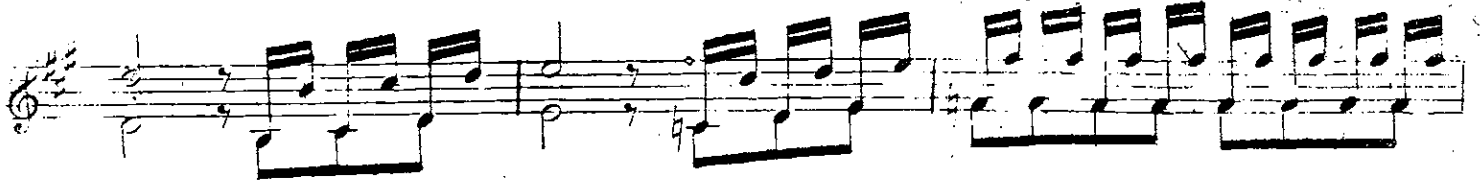

Variazioni concertanti

Mauro Giuliani
op. 130

Introduzione

Maestoso

11

4
2
3
1

ff *p*

f

14

sf

17

sf *oder/or*

20

sf

23

26

29

32

35

38

2 1 3 1 2 4 3 4 3 4

41

4 3 2 1 4 4 1 4

sf sf

44

slargandosi

sf sf sf

Tema

47

p sf

51

1# 3 2

55

ff

59

63

Var.1

67

p

69

sf

IX

IX

72

75

78

81

84

Var. 2

87 II

89 X II

92

95

98

100

102

104

107

Var. 3

109

111

113

115

117

119

121

123

125

Var. 4

127

140

143

146

150

154

158

162

Var. 5

166

Con suoni armonici ossia flautati¹⁾

¹⁾ 1. Stimme wird im künstlichen Flageolett ausgeführt. / The first part is performed in artificial harmonics.

169

172

176

179

182

Var. 6

186

188

oderlor

190

192

II

194

196

198

1 *p*

200

202

3 3 *f* 4 2 1

204

1.

205

2.

207

4 1

210

oder/or

214

217

220

223
