

AMUSEMENS  
POUR

La Guitare  
DÉDIÉS

à S. A. S. La Princesse

Caroline de Sinsky

PAR  
MAURO GIULIANI

Œuvre 10.

Prix 5<sup>fr</sup>

à Paris

Chez RICHALT, Editeur des Œuvres de Beethoven et Bochs, Boulevard Poissonnière, N.º 16, au 1.º

1727. R.

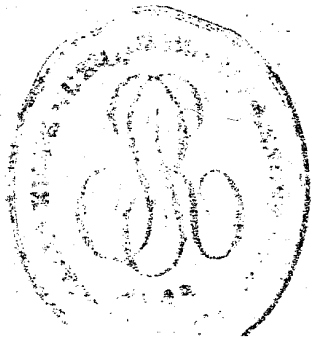

GUITARE.

Andantino.

M. GIULIANI.

ROMANZO.  
OEuvre 10.

SCHERZOSO  
All<sup>o</sup> vivace.

GUITARE.

N° 11.  
CAPRICCIO.

Maestoso.

*f* *p<sub>0</sub>* *cres*

*pf* *f* *ff*  
*dol*

*rallentando* *p*

*slargandosi sempre* *p<sub>0</sub>* *f* *p*

*sf* *p* *estinguendosi* *subito attacca il Rondo*

smorzando il tono

tutte *sf*

di sopra sempre piano

sulla 4<sup>a</sup> e 3<sup>a</sup> corda

loco

piu lento

tempo

cres

cres

CODA

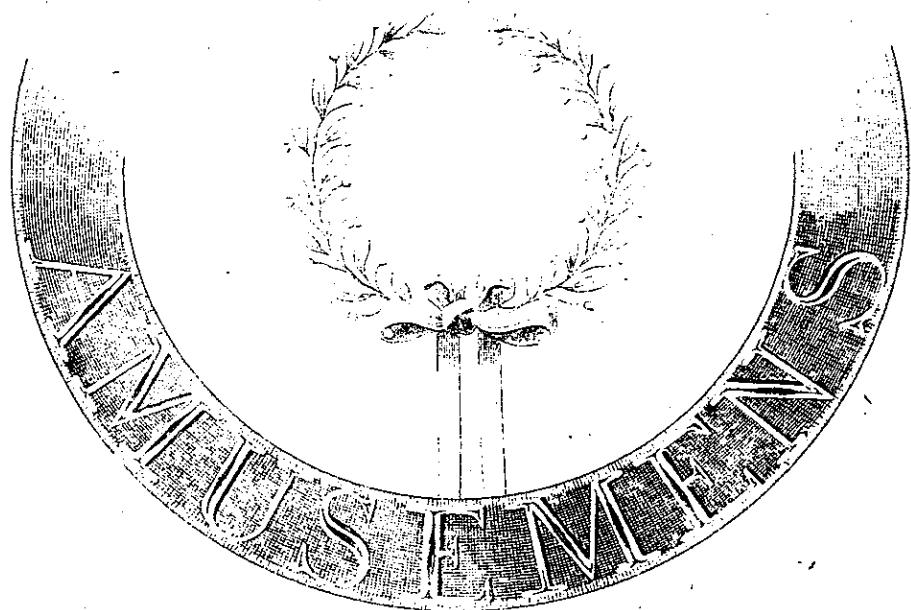

Pour la Guitarre

Composés et Méthodes à Son. Alteffe Sérénissime la Princesse

CAROLINE DE KENT

par son Maître

M. H. R. O. G. F. H. L. P. L. L. P.

Oeuvre 10

(Propriété des Editeurs)

à Vienne chez S. A. Steiner et Comp.

Pria 45 s. C. M.

Chitarra.

Andantino.

N<sup>ro</sup> I.  
Romanzo.

The score includes the following performance instructions and dynamics:

- Staff 1:** *pf*, *f*, *p*, *f*
- Staff 2:** *f*, *dot.*, *f*, *pf*
- Staff 3:** *pmo*, *ff*, *dot.*
- Staff 4:** *p*, *espressivo*, *f*, *sf*
- Staff 5:** *f*, *pf*, *f*
- Staff 6:** *f*, *dot.*, *f*
- Staff 7:** *dot.*, *f*, *dot.*, *dimin.*, *p*, *p*
- Staff 8:** *pf*, *pp*, *ff*
- Staff 9:** *p*, *ff*

The score concludes with the instruction *slargandosi.* at the bottom.

**Scherzoso**  
 Allegro Vivace.

crescendó à - po - co à - po - co

6  
N<sup>ro</sup> II.  
Capriccio.

Maestoso.

rallentando.

slargandosi sempre.

estinguendosi.

Subito attacca il

Rondo Polacca.

All.<sup>o</sup> con Brio.

3/4

estinguendosi.

Subito attacca il

smorzando il tono

smorzando il tono

tutte *sf*

di sopra sempre piano

sulla 4<sup>a</sup> e 3<sup>a</sup> corda - loco

più lento. à tempo

Coda.

*cred.*

S. u. C. 4216. H.

