

SONATA DEL GUADALQUIVIR

para guitarra

ANGELO GILARDINO

(2004)

I - Memorias

Moderato

19 *p*

23 *mp* *mf* *mp*

CIV CII

27 *p*

30 *f*

1

34 *mp*

2

37 *p*

41 *mp*

45 *mf*

48 *p*

51 *f*

54 *pp*

57 *mf* *campanelas* *mf*

60 *mp* campanelas

CI

63 *mf* *p*

CI CVI CVIII

66 *mf*

68 *f*

70 *p*

73 *mp*

96 CIV

p

99 CIV

f

102 CIV

mp p

105 CVIII CIII

f p mf p

107 CII VII XII

mf p mf mf

110 XII XII

mf mf mf

114 XII

allargando *ff*

117 *a tempo* *mp*

p subito

121

125 *mp* *mf*

129 *f*

132

135 *p* XII

139 *mp* *mf* *mp*

143 *f*

147

152 *mp* *mf*

157 *pp*

II - Leyendas

Andante lento

1 *mf*

4 *p* *mf*

7 *mf* *mf*

10 *mf* *mp rit.* *mf*

14 *pp* *mf*

18

21

pp *mp*

24

f

26

mp

29

p *mp*

32

p *mf*

35

f *pp* *mf*

39

p *mf*

42

p *mf*

45

mf *p*

47

mf *p*

51

p *rit.* *pp*

III - Lejanías

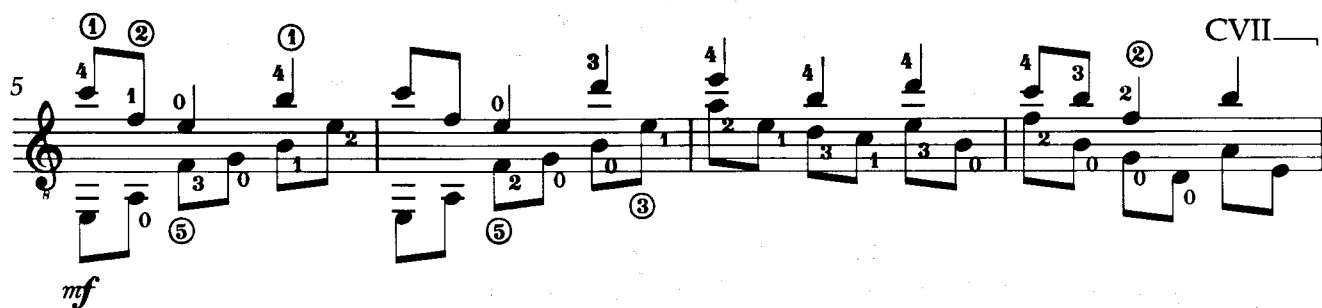
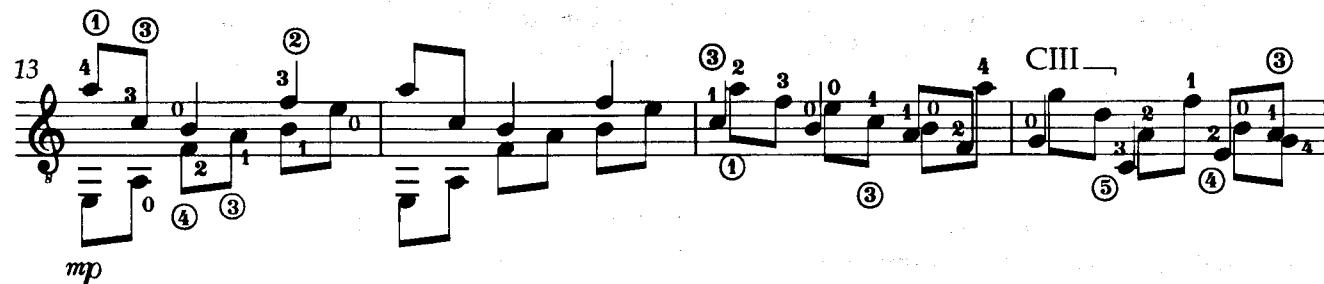
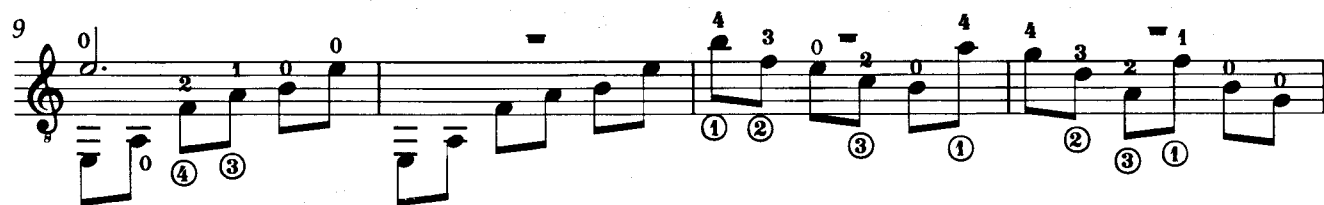
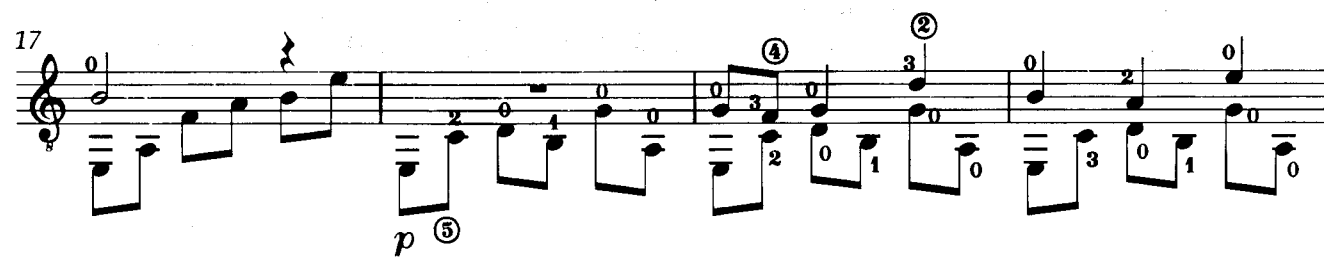
Allegro vivo $\bullet = 160$ *mp l.v. sempre**mf**mp**p*

45 *mf* *p* *mf* CV₁ CIII CII₁

49

53 *mp* *p* CV

58 *rall.* *mf* *mp* Adagio ♩ = 60 CII

62 *mf* CII CVII

66 *mp* *mf* CVII

70 **CVII**

74

78 **CII**

82 **CII**

86

p *cresc. e accel.*

Allegro vivo ♩ = 160

90 **CII**

94

①

98

③

CIII

mp

102

p

106

mf

p

110

mp

114

CII

CII

CII

mf

118

122

126

130

134

138

allargando

142

146

p

CV, CVII

150

mf *mp*

154

p *accel. poco a poco*

157

160

Allegro vivo ♩ = 160

mp *l.v. sempre*

164

mf

168

172

mp

176

p

180

mf

184

*p**mp*

188

192

mf

196

mp

200

204

mf

208

212

mp

CIII CVI CIII,

216

f

222

227

Presto ♩ = 200

p cresc. e accel.

232

ff *pp*

precipitando