

DANCE OF THE MILLER

From "The Three Cornered Hat"

Arranged for Guitar by
SIEGFRIED BEHREND

MANUEL DE FALLA

Poco vivo ($\text{♩} = 132$)

C.3

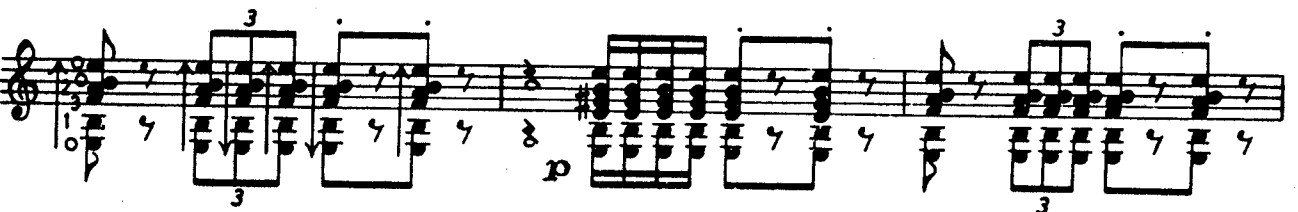
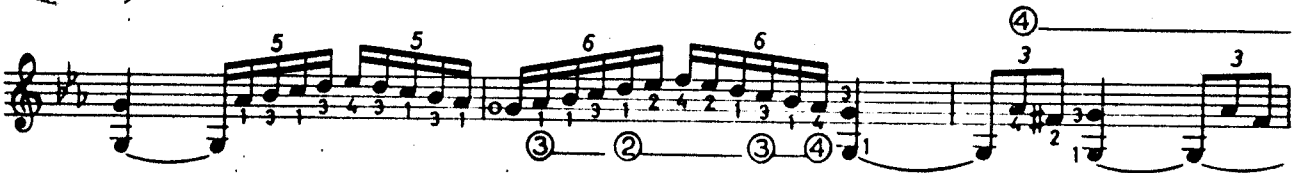

(C.3)

pizz. pizz.

(C.3)

pizz.

(C.3)

rasqueado

ff *ff*

pizz.

fff *pp*

3

nat.

ff

C. 2

pp *pp*

3

Lento
C.3

vivo

vivissimo

Manuel de Falla (1876-1946)

DANZA DEL MOLINERO

(De "El Sombrero de Tres Picos")

Poco, vivo ($\text{♩} = 132$)

meno mosso

Tempo di Farruca ($\text{♩} = 68$)

pp subito *marc. il canto*

f *pp subito*

cresc.
ossia:

pp *arni.* *ossia:*

pp *f* *poco a poco accel.*

f *a tempo* *ff pesante* *ossia:*

1

ossia:

p subito itd...

III

ossia:

p

arm. VII

p0

⑥

ossia:

arm. VII

(XIX)

⑥

arm. VII

p0

⑥

ossia:

arm. VII

⑥

poco a poco rall.

Lento

mp
cresc. e accel. poco a poco... pochissimo più mosso ma ritmico
cresc.

Vivo

f
più animato
sempre cresc.

Vivissimo

Molto presto

fff
VII

IX

ossia:
(ritam)

Danza del Molinero

Poco vivo (♩ = 132)

Manuel de Falla

C.3

Moderato assai

(♩ = 60)

(C.3)

pizz.

(C.3)

rasgueado

pizz.

nat.

G.2

pp

Lento

C.3

vivo

vivissimo

