

WILHELM HANSEN EDITION.

# DUETTER

FOR

TO GUITARER.

(ORIGINALKOMPOSITIONER OG BEARBEJDELSE.)

SAMLEDE OG ARRANGERED E TIL BRUG VED UNDERVISNINGEN  
OG FORSYNEDE MED FINGERSÆTNING

AF

A. EGGERS.

I. II. III. BIND.

FORLÆGGERENS EJENDOM FOR ALLE LANDE.

KJØBENHAVN & LEIPZIG.  
WILHELM HANSEN, MUSIK-FORLAG.

*nr 7812. 2490*

*1.0*  
*for driftsbøger Th. Pischel*  
*1. udgave 1914*  
*9. 4*

# INDHOLD.

---

## I. BIND.

Nr.		Pag.
1.	J. Küffner: Divertissement .....	4
2.	A. Nava: Duettino .....	10
3.	W. A. Mozart: Menuet af Symfoni i Es .....	14
4.	L. v. Beethoven: Sehnswalzer. I—II .....	16

---

## II. BIND.

5.	F. Nicolai: Variationen .....	4
6.	Fr. Schubert: Marche hongroise .....	8
7.	F. Mendelssohn-Bartholdy: Lieder ohne Worte. I—II .....	10
8.	D. C. Hamm: Variationen .....	12

---

## III. BIND.

9.	J. P. E. Hartmann: Dans og Kor af Op. »Liden Kirsten« .....	4
10.	N. W. Gade: Brudevals af Ball. »Et Folkesagn« .....	6
11.	P. Pettoletti: Fantasie .....	8
12.	J. Padowetz: Der Carneval von Venedig .....	12

---

Terts-Guitar, eller  
Copo-tasto paa 3 die Baand.

# Nr. 1. Divertissement.

„Zampa“, „Tell“ og „Fra Diavolo.“

J. Küffner.

Andante.

mf fz p

rall. a tempo

mf

p mf poco rall.

a tempo rall.

a tempo

Moderato.

p2 mf f

p2 mf f

VAR. 1.

Piu lento.

VAR. 2.

Moderato.

GUITAR I.

VAR. 3.

Tempo di Polacca.

Guitar II.

Allegretto.

GUITAR I.

*a tempo*

*p* *mf* *p* *mf* *mf* *ff* *f* *p* *mf* *pp* *ff* *mf*

Guitar II.

Allegro, ma non troppo.

- Staff 2: *f* (forte)
- Staff 3: *ff* (fortissimo)
- Staff 4: *mf* (mezzo-forte)
- Staff 5: *p* (piano)
- Staff 6: *mf* (mezzo-forte)
- Staff 7: *mf* (mezzo-forte)
- Staff 8: *mf* *più stretto* (mezzo-forte, more strict)
- Staff 9: *cresc.* (crescendo) and *f* (forte)
- Staff 10: *fz* (forzando) repeated four times

Terts-Guitar, eller  
Capo-tasto paa 3 die Baand.

# Nr. 2. Duettino.

Moderato.

A. Nava.

Allegretto.

GUITAR I.

Terts-Guitar, eller  
Capo-tasto paa 3 die Baand.

# Nr. 3. W. A. Mozart: Menuet

af Symfoni i Es.

Allegretto.

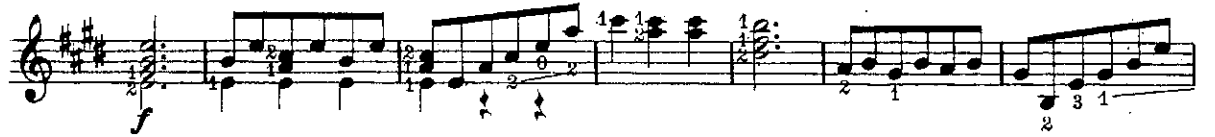
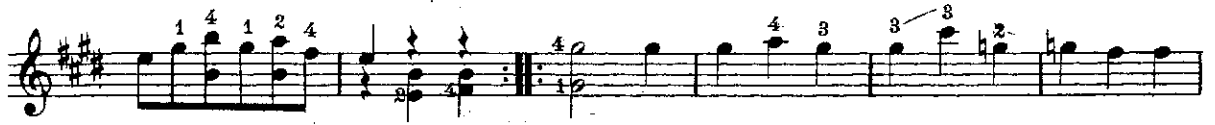

Terts-Gitar, eller  
Capo-tasto paa 3 die Baand.

# Nr. 4. L. von Beethoven: Sehnsuchtswalzer.

1.

Andante.

Terts-Guitar, eller  
Capo-tasto paa 3<sup>die</sup> Baand.

L. van Beethoven's Violin Concerto  
II.

Poco moderato.

WILHELM HANSEN EDITION.

# DUETTER

FOR

TO GUITARER.

(ORIGINALKOMPOSITIONER OG BEARBEJDELSE.)

SAMLEDE OG ARRANGERED E TIL BRUG VED UNDERVISNINGEN  
OG FORSYNEDE MED FINGERSÆTNING

AF

A. EGGERS.

I. II. III. BIND.

FORLÆGGERENS EJENDOM FOR ALLE LANDE.

KJØBENHAVN & LEIPZIG.  
WILHELM HANSEN, MUSIK-FORLAG.

# INDHOLD.

---

## I. BIND.

Nr.		Pag.
1.	J. Küffner: Divertissement .....	4
2.	A. Nava: Duetto .....	10
3.	W. A. Mozart: Menuet af Symfoni i Es .....	14
4.	L. v. Beethoven: Sehnsuchtswalzer. <del>I—II</del> .....	16

---

## II. BIND.

5.	F. Nicolai: Variationen .....	4
6.	Fr. Schubert: Marche hongroise .....	8
7.	F. Mendelssohn-Bartholdy: Lieder ohne Worte. I—II .....	10
8.	D. C. Hamm: Variationen .....	12

---

## III. BIND.

9.	J. P. E. Hartmann: Dans og Kor af Op. »Liden Kirsten« .....	4
10.	N. W. Gade: Brudevals af Ball. »Et Folkesagn« .....	6
11.	P. Pettoletti: Fantasie .....	8
12.	J. Padowetz: Der Carneval von Venedig .....	12

---

# Nr. 1. Divertissement.

(„Zampa“, „Tell“ og „Fra Diavolo“)

J. Küffner.

Andante.

*mf* *fz* *p* *rall.* *a tempo* *mf* *espress.* *poco rall.* *p* *rall.* *a tempo* *mf*

Moderato.

*p* *mf* *f* *p* *mf* *f*

GUITAR II.

VAR. 1.

Più lento.

VAR. 2.

Moderato.

GUITAR II.

VAR. 3.

Tempo di Polacca.

Guitar I.

Allegretto.

GUITAR II.

*a tempo*

*p*

*mf*

*Andantino.*

*p III Pos.*

*mf III Pos.*

*ff III Pos.*

*mf*

*f*

*p*

*pp*

*ff*

*f*

Allegro, ma non troppo.

*p*

*mf*

*f*

*mf*

*f*

*fz*

*mf*

*p*

*fz*

*mf*

*p*

*mf dolce*

# Nr. 2. Duettino.

A. Nava.

Moderato.

Guitar I.

Allegretto.

GUITAR II.

# Nr. 3. W.A. Mozart: Menuet

af. Symfoni i Es.

Allegretto.

*Franz Schubert.*

# Nr. 4. L. von Beethoven: Sehnsuchtswalzer.

I.

Andante.

II.

Poco moderato.

WILHELM HANSEN EDITION.

# DUETTER

FOR

TO GUITARER.

(ORIGINALKOMPOSITIONER OG BEARBEJDELSE.)

SAMLEDE OG ARRANGERED E TIL BRUG VED UNDERVISNINGEN  
OG FORSYNEDE MED FINGERSÆTNING

AF

A. EGGERS.

I. II. III. BIND.

FORLÆGGERENS EJENDOM FOR ALLE LANDE.

KJØBENHAVN & LEIPZIG.  
WILHELM HANSEN, MUSIK-FORLAG.

# INDHOLD.

## I. BIND.

Nr.		Pag.
1.	J. Küffner: Divertissement .....	4
2.	A. Nava: Duettino .....	10
3.	W. A. Mozart: Menuet af Symfoni i Es .....	14
4.	L. v. Beethoven: Sehnsuchtswalzer. I—II .....	16

## II BIND.

5.	F. Nicolai: Variationen .....	4
6.	Fr. Schubert: Marche hongroise .....	8
7.	F. Mendelssohn-Bartholdy: Lieder ohne Worte. I—II .....	10
8.	D. C. Hamm: Variationen .....	12

## III. BIND.

9.	J. P. E. Hartmann: Dans og Kor af Op. »Liden Kirsten« .....	4
10.	N. W. Gade: Brudevals af Ball. »Et Folkesagn« .....	6
11.	P. Pettoletti: Fantasie .....	8
12.	J. Padowetz: Der Carneval von Venedig .....	12

Terts-Guitar, eller  
Capo-tasto paa 3<sup>dj</sup>e Baand.

# Nr. 9. J. P. E. Hartmann: Dans og Kor

af Op: „Liden Kirsten.“

Tempo di Menuetto.

Allegro assai.

Tempo di Menuetto.

2 1 4  
ff p f

Allegro assai.  
mf

a tempo  
p

mf fz fz fz f

p

ff p ff f

Tempo di Menuetto.  
p f

ff p

IX Pos f IX Pos

ff p IX Pos

mf f

ff

Terts-Guitar, eller  
Capo-tasto paa 3 die Baand.

# Nr. 10. N. W. Gade: Brudevals

af Ball: „Et Folkesagn.“

## INTRODUCTION.

Moderato.

Tempo di Valse.

*con grazia*

*dolce*

- Staff 4: *più mosso*, *mf*, IX Pos
- Staff 6: *cresc.*, IX Pos, *ff*
- Staff 7: *fz*
- Staff 8: *fz*, IX Pos, *fz*
- Staff 9: *fz*, *p*, *ff*

Terts-Guitar, eller  
Capo-tasto paa s dje Baand

# Nr. 11. Fantasie.

P. Pettoletti, Op. 22.

## INTRODUCTION.

Andante.

*mf dolce* IX Pos

IX Pos

IX Pos

IV Pos *a piacere* IX Pos

## THEMA.

Andantino cantabile.

*p*

*mf*

*rall.*

*a tempo*

## VAR. 1.

Più mosso.

*p dolce*

*poco riten. a tempo*

*mf*

*a tempo*

*a piacere riten.*

*mf*

*IX Pos.*

VAR. 2.

*Più lento.*

*mf espress.*

*p*

*mf*

*un poco riten.*

*dolce*

*p*

*p*

*mf*

*un poco riten.*

*IX Pos.*

VAR. 3.

Poco Allegro.

Allegro brillante.

# Nr. 12. Der Carneval von Venedig.

INTRODUCTION.  
Andante.

Joh. Padowetz, Op. 62.

Andantino.

GUITAR I.

GUITAR I.

Più lento.

Tempo I.

*Rischel's & Binkel-Smith's scanning*

WILHELM HANSEN EDITION.

# DUETTER

FOR

TO GUITARER.

(ORIGINALKOMPOSITIONER OG BEARBEJDELSE.)

SAMLEDE OG ARRANGEREDE TIL BRUG VED UNDERVISNINGEN  
OG FORSYNEDE MED FINGERSÆTNING

AF

A. EGGERS.

I. II. III. BIND.

FORLÆGGERENS EJENDOM FOR ALLE LANDE.

KJØBENHAVN & LEIPZIG.  
WILHELM HANSEN, MUSIK-FORLAG.

*mus. H. 111. 1872*

# INDHOLD.

---

## I. BIND.

Nr.		Pag.
1.	J. Kuffner: Divertissement .....	4
2.	A. Nava: Duettino .....	10
3.	W. A. Mozart: Menuet af Symfoni i Es .....	14
4.	L. v. Beethoven: Sehnsuchtswalzer. I—II .....	16

---

## II BIND.

5.	F. Nicolai: Variationen .....	4
6.	Fr. Schubert: Marche hongroise .....	8
7.	F. Mendelssohn-Bartholdy: Lieder ohne Worte. I—II .....	10
8.	D. C Hamm: Variationen .....	12

---

## III. BIND.

9.	J. P. E. Hartmann: Dans og Kor af Op. »Liden Kirsten« .....	4
10.	N. W. Gade: Brudevals af Ball. »Et Folkesagn« .....	6
11.	P. Pettoletti: Fantasie .....	8
12.	J. Padowetz: Der Carneval von Venedig .....	12

---

# Nr. 9. J. P. E. Hartmann: Dans og Kor

af Op: „Liden Kirsten“.

Tempo di Menuetto.

Allegro assai.

*poco riten. a tempo*

Tempo di Menuetto.

*Allegro assai.*

*a tempo*

*Tempo di Menuetto.*

# Nr. 10. N. W. Gade: Brudevals

af Ball: „Et Folkesagn.“

INTRODUCTION.  
Moderato.

Tempo di Valse.

GUITAR II.

*dim.* *p* *f*

*f* *p* *2p*

*3p* *2p* *3p*

*2p* *3p* *3p*

*più mosso* *mf*

*cresc.* *ff*

*fz* *fz* *fz* *ff* *3p* *fz*

# Nr.11. Fantasie.

## INTRODUCTION.

Andante.

P. Pettoletti, Op. 22.

The Introduction consists of three staves of music. The first staff is a bass line starting with a forte (*f*) dynamic, moving through various chords and intervals, including a tritone. The second staff is a treble line with a piano (*p*) dynamic, featuring a melodic line with fingerings (1-4, 2-3, 4) and a final cadence. The third staff is labeled 'Guitar I.' and shows a complex melodic line with many slurs and ties, ending with a final chord.

## THEMA.

Andantino cantabile.

The Thema consists of seven staves of music. It begins with a piano (*p*) dynamic and features a steady eighth-note accompaniment. The first staff has a dynamic of *p*. The second staff has a dynamic of *mf*. The third staff has a dynamic of *mf*. The fourth staff has a dynamic of *mf*. The fifth staff has a dynamic of *mf*. The sixth staff has a dynamic of *mf* and includes the marking *rull.* (ritardando). The seventh staff has a dynamic of *p*. The piece concludes with a final cadence.

GUITAR II.

VAR. 1.

Più mosso.

*poco riten.*

*p dolce*

*a tempo*

*mf*

Guitar I.

*riten.*

*mf*

*a tempo*

*mf*

VAR. 2.

Più lento.

*espress. mf*

*mf*

*mf*

*un poco riten.*

*p dolce*

*p dolce*

Guitar I.

*mf*

*mf*

*un poco riten.*

*mf*

GUITAR II.

VAR. 3.

Poco Allegro.

*mf*

*cresc.*

*poco riten.*     *a tempo*

*cresc.*

*poco riten.*

*a tempo*     *cresc. e string.*

Allegro brillante.

## Nr. 12. Der Carneval von Venedig.

## INTRODUCTION.

Joh. Padowetz, Op. 62.

Andante.

GUITAR II.

GUITAR II.

GUITAR II.

Più lento.

Tempo I.

GUITAR II.

